Home
TELEPHONE 383-4111
CLASSIFIED 386-2121

The Daily Colonist.

Vancouver Island's leading newspaper since 1858

Showers, high 18
Weather Details on Page 2

No. 210 — 119th Year | VICTORIA, BRITISH COLUMBIA, WEDNESDAY, AUGUST 24, 1977 | 15c Daily, 30c Sunday

—AP

Pilot Allen on practice bike

$85,000 breakthrough

Man takes wing with the power from his legs

SHAFTER Calif. (AP) — A 24-year-old bicyclist flew a pedal-driven plane over a 1.4-mile course here Tuesday and claimed an $85,000 prize offered by the London Royal Aeronautic Society for the first sustained man-powered flight.

The flight, believed to be the first over the stipulated distance, was certified by William Richardson, an official of the Kern County aviation department.

Pilot Bryan Allen had tried for weeks to steer and pedal the specially-built craft around a figure-eight course marked by pylons a half-mile apart without touching the ground between takeoff and landing.

"He almost made it yesterday but missed a T that he had to cross 10 feet high," said Vern Oldershaw, structural engineer on the project.

"Today, he had that extra bit of confidence and knew he could get around, so he climbed up and cleared it beautifully."

The plane has a 97-foot wing-span, wider than that of a DC-9, but weighed less than 70 pounds. It was built mostly of a super-strength plastic, called Mylar, ribbed with aluminum tubing and bordered by light plastic.

Allen, of Bakersfield, pedals a bicycle chain which turns a propeller behind the cockpit which itself hangs like a cocoon from the centre of the long wing. He manoeuvres the plane with a handle which elevates a smaller, frontal wing.

Language showdown in Quebec

Get out of town, servants ordered

MONTREAL (CP) — The community council of Fort Chimo, one of the largest towns in northern Quebec, asked all Quebec government employees Tuesday night to leave town immediately in protest against Quebec's language policy.

Council president Johnny Watt said although most of the estimated 15 government employees had already been informed of the request, all 800 town residents were invited to a meeting to make the request official.

Most of about 275 persons attending expressed support for the council's stand, he said in a telephone interview from his Fort Chimo home.

Watt said this was the last action they would take until they received word from the government that Eskimos' language rights would be guaranteed in the proposed language legislation, Bill 101.

If the government refused to withdraw its employees, the council had no immediate plans to use force to prevent then from carrying out their duties or from entering their offices, he said.

The Ungava Bay community of Koartuk also demanded Tuesday that government employees leave, he added.

Watt said he expected similar action by five more Eskimo communities this week.

Another spokesman for the Fort Chimo council said northern Quebec communities "are in the stages of taking action."

"All I can say to you is that it's just beginning," he said.

The protests follow a statement issued by the Northern Quebec Inuit Association after its annual meeting last weekend on Belcher Islands, N.W.T. The group said the government had not come through with promises guaranteeing Eskimo language rights.

Inoucdjouac, a Hudson's Bay community 650 miles north of here, was the first to protest when Eskimos lowered the Quebec flag in front of the provincial government office and boarded up the doors Monday.

Marcussi Patsuaq, 36, manager of the Inoucdjouac community centre, said the "Quebec flag will not fly" there until the government gives Eskimos a "reasonable answer."

Protesters asked the four Quebec government employees to leave the town and take a message to the government demanding "a guarantee that our language and way of life be protected" under Bill 101, he said.

Fog has prevented air transportation out of the Hudson's Bay community.

Patsuaq said the town would also not allow the school there to open in September if demands were not met.

□

Separatist method to be tabled today

QUEBEC (UPI) — The separatist Quebec government plans to table today a white paper for its planned referendum on Quebec independence, Minister of Parliamentary Reform Robert Burns said Tuesday.

"It will be something that will shed a lot of light on the total discussion on independence," the Parti Quebecois house leader said.

Details of the policy paper have been kept secret, with the government declining to reveal any information, even to its own backbenchers in the national assembly.

But Burns said the white paper would outline the proposed procedures for "a referendum based on the British model." That system involves two government-financed parties to argue the pros and cons of the issue.

The policy paper will be followed by a parliamentary committee for study, probably in September or October, he said.

"We would then table a bill which would put the findings (of the study) into effect. Of course, the Quebec population and the opposition viewpoints will be heard," Burns said.

He said some "elements of the white paper will eventually be discussed and should be included in the proposed bill." But he declined to comment on a possible date or the wording of the question Quebecers would be asked to answer in the referendum.

Sources close to Burns said a first referendum could be held by late 1978. Second and third referendums could also be held if the government did not receive a majority of favorable votes in the first.

Mandel convicted on scandal counts

BALTIMORE (UPI) — Governor Marvin Mandel, who succeeded Spiro Agnew to become one of the most powerful officials in Maryland history, was convicted Tuesday in U.S. federal court on political corruption charges involving women and horses.

On the same day as his Oct. 7 sentencing on mail fraud and racketeering charges, Mandel will also be stripped of office under state law unless an immediate request for a new trial is successful.

He could also receive up to a 105-year prison term.

The verdict against Mandel and five codefendants came on the 13th day of deliberations by the jury.

At the centre of the government case was Mandel's need, despite an annual salary of $25,000, for hundreds of thousands of dollars for a divorce settlement from his first wife, Barbara, so he could marry socialite Jeanne Dorsey.

His co-defendants, all but one close friend and political confidants, wanted the legislature to take action that would make their secret involvement in a horse track more valuable, with the most important bill allowing more days of racing at the track.

Mandel, 57, leaned back in his chair, looking dazed, while the 129 separate verdicts — more than 20 for each defendant — were read. Mandel was found guilty on 17 counts of mail fraud and one of racketeering.

Mandel denied he took bribes although he did concede accepting gifts from his friends including expensive business suits, jewelry for his family and vacations.

Supersonic slowdown shutdown

LONDON (AP) — British Airways cancelled its Concorde supersonic run to Washington on Tuesday because of a slowdown by assistant air traffic controllers at London airports.

The job action, which the controllers plan to step up into a strike throughout Britain this weekend, has delayed hundreds of thousands of passengers on all airlines and forced British Airways to scrub many flights.

Travellers booked on the Concorde, which crosses the Atlantic in 3½ hours, were transferred to a larger jumbo jet in an effort to get more passengers on fewer flights.

Dorval flights snarled

MONTREAL (CP) — Flight delays continued at Dorval International Airport Tuesday as discontent increased on the part of air traffic controllers.

Vince Paquette, a federal transport department spokesman, said there were delays of 15 to 20 minutes on some flights leaving the airport and on others arriving from Toronto where controllers were maintaining a work-to-rule campaign.

Air Canada said some of its planes were held up for 20 to 30 minutes.

Paquette confirmed that one air traffic supervisor has been suspended.

Local members of the Canadian Air Traffic Controllers Association said the suspended man was Bernard Levesque, a veteran with 19 years experience.

Other controllers have complained of confrontation, intimidation and harassment. The government is retaliating against them, they said, for their work-to-rule activities.

Murray Daigle, assistant regional manager of Air Traffic Services, said an investigation is being held into "alleged sabotage" of equipment, said to have taken place when the federal government ordered the controllers back to work Aug. 9 after a three-day strike.

The Great Nakusp Hole has engineers baffled

NAKUSP, B.C. (CP) — A hole 40 to 50 feet in diameter and at least as deep, has town engineers scratching their heads.

The hole is located on the site of the town's original water supply, but engineers say they don't know why it suddenly formed.

Harold Hanson noticed the hole forming on his property Saturday when a truck began leaning to one side.

Within an hour, a deep hole had appeared where the truck had been parked.

RCMP say they don't know how deep the hole is because about 50 feet below the top it is filled with water.

Corruption charges

Gandhi official under arrest

NEW DELHI (AP) — Bansi Lal, defence minister in the government of former prime minister Indira Gandhi, was arrested Tuesday on charges of corruption. He is the highest-ranking Gandhi official to be charged so far in a spreading investigation of her innner circle.

Charges filed by the Central Bureau of Investigation alleged that Lal, 49, misappropriated nearly $60,000 and three cars from the Youth Congress, the youth branch of Mrs. Gandhi's Congress party.

His arrest followed by eight days the arrests of three of Mrs. Gandhi's closest aides on charges of funnelling $7 million in Congress party funds into a network of phoney businesses.

A source close to Prime Minister Morarji Desai, whose Janata coalition put Mrs. Gandhi out of office in elections last March, said continuing investigations into the financial and political dealings of Mrs. Gandhi's family and associates were expected to produce more arrests.

Lal rose to power in Mrs. Gandhi's organization during a seven-year stint as chief minister of Haryana state, where he became known as one of India's toughest political bosses.

A close associate of Mrs. Gandhi's son Sanjay, Lal became defence minister in December, 1975, six months after Mrs. Gandhi declared a national emergency, supended civil liberties, imposed news censorship and jailed thousands of political opponents.

Lal
. . . key aide

Last April, the Congress party suspended Lal's membership for six years for "undemocratic, autocratic and undignified activities."

□

Sole India wire 'mutilated news'

NEW DELHI (UPI) — A special committee recommended Tuesday that the government scrap India's sole national news agency and replace it with two competing wire services

Kuldip Nayar, an editor of Indian Express Newspapers and chairman of the 12-member committee, said at a news conference that the existing news agency, Samachar, "mutilated news, planted news, concocted news," during the emergency rule of former Prime Minister Indira Gandhi.

Mrs. Gandhi's regime last year forced four news agencies to merge to form Samachar, which was in effect controlled by her government.

The report urged the government to assure that the two news agencies be independently controlled, a recommendation which Prime Minister Morarji Desai's administration has said it would follow.

ICBC charges rejected

Kerster weathers storm

By JIM HUME
Colonist Reporter

Social Credit backbencher George Kerster (SC—Coquitlam) Tuesday survived a bid to oust him from the Legislature for 30 days.

The ouster bid came in the form of a motion from Gary Lauk (NDP—Vancouver Centre), seconded by William King (NDP—Revelstoke-Slocan) calling for the Public Accounts Committee to recommend to the Legislature that Kerster had been in conflict of interest in dealings with the Insurance Corporation of B.C.

When it was all over, Kerster said that if faced with the same set of circumstances he would commit himself to the same course of action all over again.

He was referring to actions taken on behalf of Leslie Woods and Surrey Dodge Ltd., on separate ICBC theft and damage claims.

Both claims were originally rejected by ICBC adjusters and their immediate superiors. Both were ultimately paid, the Woods claim on the orders of ICBC vice-president Norman Bortnick and the Surrey Dodge claim after review by the Claims Coverage Committee.

The New Democratic Party charged in the Legislature that both claims were paid after pressure was applied to ICBC officials by Kerster. They also claimed that as Kerster had been a former partner in Surrey Dodge and

Kerster
. . . no apology

Page 2 — Kerster

Inside Today

That Lady in Black returns to Valentino —Page 18

'Jo-Jo' pedals pledges home —Names in News, 20

Sooke angler jumps into coho lead —King Fisherman, 45

North American life too costly – minister —Page 47

	Page
Background	5
Bridge	34
Classified	33-42
Comics	30
Crossword	35
Editorials	4
Entertainment	18
Family	25-27
Finance	8, 9
King Fisherman	45, 46
Marine Calendar	12
Names in the News	20
Provincial Court	20
Sports	14-17, 19
Your Good Health	26

Closure cuts short probes of Bill 101

QUEBEC (CP) — Clause-by-clause study of Bill 101, the Parti Quebecois government's language legislation, was cut short Tuesday night after the national assembly voted 48-30 for closure.

The vote on the government motion means the legislature committee that has been studying the bill since Aug. 3 had to wrap up its work at 11 p.m. EDT Tuesday.

The committee had just begun to study the section of the bill dealing with French as the language of work and had not yet looked at the chapter of the legislation covering business.

There were catcalls and cries of "shame," from Liberal benches as the vote was called on the closure motion. It was the second extraordinary motion to be adopted in two days.

On Monday, the assembly passed another government motion suspending normal rules of procedure.

During Tuesday's debate on the closure motion, Liberal Fernand Lalonde accused the government of violating a pledge made by Premier Rene Levesque last month that the language legislation would not be bulldozed through the assembly.

French resort saved from menace of oil

PARIS (AP) — A six-month struggle to save a popular French resort island and its famed lobsters from the menace of a sunken oil tanker ended Tuesday in apparent success.

Two deep-sea divers and a soldier died in the operation, and $30 million was spent. But the effort rescued prize lobster beds and beaches around Sein Island, a choice vacation spot in the Atlantic off the Brittany coast.

The French government pumped hot water into the wreckage 300 feet under gray seas, forcing what was left of the trapped oil to the surface, where it was burned off.

"As the pumping went on, we saw traces of pollution disappear little by little," said Alain LeRoi, mayor of Sein Island. "We served lobsters to the tourists all summer without problem."

The Bohlen sank 12 miles northwest of the island in a storm Oct. 14, 1976, carrying almost 10,000 tons of crude oil. Twenty-six members of the 37-man crew, including the captain, perished.

Government newspaper union-made

The Daily Colonist said Tuesday the new B.C. Government News, a provincial government tabloid publication, does not carry the trade union label.

Comox Valley Printers, which printed the September issue, is the only independent trade union in the province and its logo appearing at the bottom of page 2 of the September issue is a registered trade union label.

Assurance from Teng

U.S.-China link deepens

By LINDA MATHEWS
Colonist - Los Angeles Times Service

PEKING — Chairman Hua kuo-Feng has for the first time underscored China's commitment to continued relations with the United States and indicated that his regime has no intention of seeking detente with the Soviet Union.

In a detailed foreign policy statement that was bannered in Tuesday's editions of the official People's Daily — on the second day of Secretary of State Cyrus R. Vance's mission here — Hua defended the growing alliance with the United States as essential in countering the global ambitions of the Soviets, on whom he poured his strongest invective.

Hua's remarks, drawn from an 11-day-old address to the 11th National Communist Party Congress, should prove reassuring to those Carter administration officials, including Vance, who have urged a cautious approach to normalization of U.S. relations with the Chinese. Until now, the chief argument for a swift shift of American diplomatic recognition from Taiwan to Peking was that a delay might shove the Chinese into the arms of the Soviets.

As a further boost to the morale of Vance's 11-man delegation, the Chinese scheduled a meeting for today between the secretary and Chinese Vice-Premier Teng hsiao-Ping, the nation's third-ranking official. The introduction of the influential Teng may mean that the talks, which so far have consisted only of Vance's presentation of Carter administration foreign policy, may be reaching the stage of serious bargaining.

Unlike Foreign Minister Huang Hua, who has led the Chinese negotiations team so far, Teng is in a position to make policy for the government.

Hua's discussion of the triangular relationship of the United States, China and the Soviet Union was directed primarily at the Albanians, who have recently denounced China's friendly dealings with the supposedly imperialist United States as ideologically incorrect.

Ironically, Hua cited a quotation from Lenin to justify China's policy of playing off the superpowers against each other. According to Hua, Lenin advised revolutionaries to make use "without fail of every, even the smallest, rift among the enemies" and to take "advantage of every . . . opportunity of gaining a mass ally, even though this rally be temporary, vacillating, unstable, unreliable and conditional."

"Both theoretically and practically," Hua added, "this Marxist principle is one of enormous and immediate significance to the present-day struggle of the people of the world against hegemonism," a catch-word the Chinese frequently use to describe the Soviets' expansionst tendencies.

Despite his defence of the Sino-American relationship, the 56-year-old successor to Mao tse-Tung painted for his people a not altogether flattering portrait of the United States. He labelled both the United States and the Soviet Union "the common enemies of the people of the world" and "the biggest international exploiters and oppressors."

In another apparent reference to the United States, Hua warned of the "trend towards appeasement among those in the West who cherish the illusion that peace can be maintained through compromises and concessions." Without mentioning the United States specifically, the chairman also said that those who want to "follow in Chamberlain's footsteps" by practising appeasement were hastening the advent of war.

Still, his treatment of the United States was warmer than that accorded the Soviets. Hua predicted, for example, that U.S.-China relations "will continue to improve" provided the two countries can work out their differences over the future of the nationalist regime on Taiwan.

As for the Soviets, Hua charged that they had "betrayed Marxism" and accused them of "enforcing fascist dictatorship at home" and "perpetrating aggression and expansion abroad." Then, ruling out for now any possibility of detente with the Soviets, Hua added that China's conflicts with the U.S.S.R. "will go on for a long time. We will, of course, continue to wage a tit-for-tat struggle against its hegomonism."

Hua put the blame for the current Chinese-Soviet hostility squarely on the Soviet Union, which, he said, "has not shown one iota of good faith about improving the state relations between the two countries" and has made it impossible to move toward a negotiated settlement of the long-standing border dispute.

Hua rebuked Albania, the tiny European country that recently broke with China because of its growing cordiality toward the United States and because of the expulsion from the Chinese Communist Party of the "Gang of Four" — Chiang Ching, Mao's widow, and three Shanghai-based politicians.

Essentially, Hua said Albanian leaders had no business voicing their opinions of internal Chinese politics. "All Communist parties are independent and make their own decisions," he said. "It is up to the Communist party in each country to integrate the universal truth of Marxism-Leninism with the concrete practice of that country's revolution."

Albania, though long China's closest and most faithful ally, much preferred Chiang Ching's revolutionary zeal and dedication to ideological purity to the pragmatic political and economic policies enunciated by Hua.

Vance's discussions with foreign ministry officials proceeded at a snail's pace Tuesday. He met with them for only two-and-a-half hours, just as he did Monday, and much of that time was devoted to an outline of the Carter administration's global strategies and continent-by-continent objectives.

About an hour was spent on matters of bilateral concern, including trade, cultural and scientific exchanges and the long-standing financial dispute over property that each side confiscated during the Korean war era.

For the first time since the talks began, the subject of Taiwan arose, though not at length, department officials indicated. Vance again dominated the conversation, but there were occasional questions from the Chinese, mostly about the Soviet influence in Africa.

The presence of Teng at Tuesday afternoon's session may allow the participants to start focusing on specific issues. By meeting Teng, Vance is renewing an acquaintance that began two years ago when the secretary, as a private citizen, led a group of Americans interested in world affairs to Peking and was greeted by the vice-premier. Theirs was not a cordial meeting, because Teng, celebrated for his scathing wit, ridiculed the group's interest in halting nuclear proliferation.

Biggest grant yet goes to Tanzania

OTTAWA (UPI) — Tanzania will receive the largest grant ever provided by Canada to a developing country, the Canadian International Development Agency said Tuesday.

The East African country will receive $60 million over the next six years for the restoration of the nation's railways. The grant followed last month's discussions between Prime Minister Trudeau and Tanzanian President Julius Nyerere.

"At least 75 per cent of the grant will be spent on Canadian goods and services, including mainline diesel locomotives ($15 million), a locomotive repair and maintenance shop ($13.3 million), 180 miles of replacement rails and fittings and quarrying equipment for reballasting the main line ($20.1 million)," the announcement said.

Previous grants of $13.7 million were also spent on the Tanzanian railways.

The main rail line runs from Dar es Salaam to Kigoma and is used mostly for agricultural purposes, the mainstay of Tanzania's economy. It is an important link to the landlocked countries of Rwanda, Burundi and the eastern section of Zaire.

Rail traffic has been slowed by the deterioration of the track since construction of the main line between 1905 and 1914.

Kerster unscathed

From Page 1

still had financial involvement he was in conflict of interest.

Those charges eventually led to the start of an investigation a month ago by the Public Accounts Committee.

On four subsequent Tuesday mornings the committee heard evidence from ICBC workers and officials involved in the handling of the two claims and from Kerster himself Tuesday morning.

As a result of the investigations, Lauk, who carried the bulk of the cross examination for the NDP, moved that the committee report to the house that Kerster had improperly interfered with ICBC officials on his own behalf and that he be suspended from the Legislature for at least 30 days.

Lauk's motion was immediately termed "ludicrous" by Elwood Veitch (SC—Burnaby-Willingdon). "It is a frivolous motion. I don't even know whether it's in order."

Lauk said his motion was based on the memorandums filed with the committee, not on the verbal testimony heard by the committee. "The written memorandum speaks adequately for itself," he said. "If you check the documents, the allegations (against Kerster) are proved."

Labor Minister Allan Williams said Lauk's 16-point condemnation of Kerster "clearly presented a distorted view of the evidence given at the last two sessions."

At the last two sessions of the committee, senior ICBC officials stated categorically that Kerster did not "pressure" them into making decisions on the Woods case or Surrey Dodge.

"They presented the strongest evidence that they were not influenced and anyway, the Surrey Dodge case was settled by the appropriate claims committee," Williams said. "This committee is ill-served by even considering this motion."

King said he felt the evidence had clearly shown a conflict of interest in Kerster's dealings with ICBC.

Scott Wallace (PC—Oak Bay) told the committee he disagreed with the harshness of Lauk's recommendation that Kerster be suspended from the house for 30 days but said he felt Kerster's actions had been ill-conceived.

He said that Kerster's financial involvement with Surrey Dodge should have indicated "an obvious need for caution. I believe he (Kerster) placed himself in a very difficult position, a position which has led to all the hours spent on this investigation."

Wallace said he could understand the impatience of Kerster when he was dealing with the Woods claim, a claim on which no action had been taken for six months. He said maybe Kerster was more persistent than he need have been, "more forceful at worst."

But on the Surrey Dodge case, Wallace added "It seems to me there is the appearance of conflict of interest." He added that Kerster showed "a lack of perception to his overall responsibilities as an MLA" and suggested a little forethought would have seen the Coquitlam MLA turn the Surrey Dodge claim issue over to another MLA.

Kerster took exception to that suggestion. He said everything he had done had been done openly. "Everything was done open and above board. If I had to do it again, I would do it the same way."

He said he regarded as "sneaky" the suggestion that he should rave turned the matter over to another MLA.

Outside the committee room, Lauk said he was "shocked and disgusted" by Kerster's statement that he would do it again faced with the same circumstances.

"To say he would do it again is a terrible indictment of himself and the standards he holds," Lauk said. "The fact that he has shown no remorse and has publicly stated he would do it again is as offensive to proper standards of conduct for public officials as is the whitewash that occurred in the public accounts committee."

The committee has a heavy majority of Social Credit members.

Ray Loewen (SC — Burnaby-Edmonds) said Lauk's charges in committee and in his official motion of censure were "a tragic abuse of the intended purpose of this committee." Lauk, he said, had concentrated on character assassination and had conducted "a vindictive attack in refighting the election."

He suggested that Lauk apologize to Kerster and his family.

Recreation and Conservation Minister Sam Bawlf referred to Lauk's motion as "concocted, a pathetic fabrication."

Frank Calder (SC — Atlin) called it "plain, absolute garbage."

On the vote, the Lauk motion was defeated eight votes to three.

Lauk said of the outcome: "It was quite predictable. They didn't take it seriously from the start."

Kerster said he felt he had been clearly vindicated of all charges.

After the vote was cleared on the Lauk motion, committee chairman David Stupich (NDC — Nanaimo) paused briefly before moving on to other business.

Questioned afterwards about the pause, he said he was "waiting for a Social Credit counter-motion. I really expected one to state their point of view. I was a little surprised when no one made the move."

As it stands the committee, having rejected Lauk's condemnatory motion, now has nothing to report to the house.

"We were not asked to investigate by the Legislature," Stupich said. "We were asked to call senior ICBC officials by the member himself (Kerster), so we have nothing to report."

Blacks shunned again

CAPETOWN (Reuter) — A new constitutional plan for South Africa which would bring coloreds (people of mixed race) and Indians into the government system—but exclude all blacks—was given full support by the ruling National party's provincial congress Tuesday.

In a statement issued after a closed discussion, the congress left it to Prime Minister John Vorster and his cabinet colleagues to work out details of the plan.

National party sources say the broad outline of the scheme is for the election of three "separate but equal" parliaments for whites, Indians and coloreds.

However, the plan has already come under attack from government critics who argue that it should include at least the urban blacks who do not live in designated African "homelands."

Defence Minister Pieter Botha told the congress earlier that there is no intention to include the country's 18 million blacks in the scheme.

Sensors detect nuclear blast

WASHINGTON (Reuter) — Shock waves from what presumably was a Soviet underground nuclear explosion were detected by U.S. sensors the U.S. government says. The energy research and development administration said seismic signals showed the blast originated in central Siberia south of the Arctic Circle.

5-Inch Continuous
GUTTER
in baked enamel
INSIDE OR OUTSIDE STORM WINDOWS. WINDOW REPLACEMENTS.
479-7121
FREE ESTIMATES
B.C. ALUMINUM
"THE NAME YOU KNOW"

Terminal cancer patients eager to try mysterious treatment

TORONTO (UPI) — The office of Ontario's lieutenant-governor, Pauline McGibbon, Tuesday reported a steady flow of terminal cancer patients were volunteering to test the mysterious American Indian cancer treatment with which she has been entrusted.

Rene Caisse, 88, of Bracebridge Ont., had kept the formula a carefully guarded secret for 55 years, refusing to disclose its contents until the remedy was proven successful in tests on humans.

Miss Caisse handed over a copy of the formula in a sealed envelope to McGibbon last week, reportedly because of news media articles depicting her as an old woman unwilling to share the remedy with humanity.

McGibbon's office has been receiving about 10 calls a day since then, mostly from families of patients in the final stages of cancer, a spokesman said. The spokesman said McGibbon is the only person who knows the whereabouts of the envelope.

CLAY FILL and BLASTED ROCK
Hauling Charges Only
OK TRUCKING CO. LTD.
382-6136

IGA
At Colwood Corners
1860 Island Highway
Prices Effective
August 24, 25, 26, 27
We Reserve the Right to Limit Quantities
OPEN 9-9, INCLUDING SUNDAY

Grade A Beef BARON of BEEF LB. 1.39	Grade A Beef SIRLOIN TIP STEAK LB. 1.59
Sliced SIDE BACON LB. 99¢	SMOKED PICNIC Shank portion. LB. 69¢
No. 1 BOLOGNA By the piece LB. 49¢	Fresh cut up CHICKEN Breasts, Thighs LB. 1.09
PARKAY MARGARINE 3 LBS. 1.59	KRAFT CANADIAN SINGLES SLICED CHEESE 2 LBS 2.89
Mrs. Smith's 9" APPLE PIES EACH 79¢	Sno Cap NIBLETS CORN 2 LBS 69¢
Cashmere BATHROOM TISSUE 4's 69¢	Kleenex PAPER TOWELS 2's 87¢
Welch's GRAPE JUICE 24 fl. oz. 69¢	Miracle Whip SALAD DRESSING 32 oz. 1.19
Alpha NATURAL HONEY 2 LBS 1.29	Scott Cutrite WAX PAPER REFILLS 200's 97¢
Lumberjack PANCAKE SYRUP 44 fl. oz. 1.19	York GREEN PEAS 3 14 fl. oz. Tins 79¢
FAB LAUNDRY DETERGENT 5 LBS 1.99	REALEMON LEMON JUICE 24 fl. oz. 69¢
McCain Deluxe PIZZA EACH 1.79	York Frozen ORANGE JUICE 12-OZ. 57¢
Puss'n Boots Special Menu CAT FOOD 1 KG. 95¢	Bonus BEEF or IRISH STEW 24 FL. OZ. 79¢
Dolce Vita SALAD OIL 128 FL. OZ. 4.59	PERFEX BLEACH 127 FL. OZ. 99¢
Local No. 2 CAULI-FLOWER EACH 39¢	California Jumbo CANTA-LOUPES 3 FOR 89¢
SEEDLESS GRAPES LB. 49¢	Local No. 2 POTATOES 15 LBS. 69¢

8-24

The Weather

Aug. 24, 1977

Mainly cloudy with a few showers. Winds light. Tuesday's precipitation 13.8mm. Sunshine nil. Recorded high and low at Victoria airport 16 and 13. Today's forecast high and low 18 and 10. Today's sunrise 6:20, sunset 8:11, moonrise 5:13 p.m., moonset 1:45 a.m. Thursday outlook cloudy.

East coast of Vancouver Island mainly cloudy with a few showers. Winds light. Tuesday's precipitation 9.8mm. Recorded high and low at Nanaimo 18 and 14. Forecast high and low 18 and 12. Thursday outlook: mainly cloudy with a few showers.

West coast of Vancouver Island. Cloudy with occasional showers. Winds occasionally brisk southerly. Forecast high and low at Tofino 16 and 10. Thursday outlook: occasional showers.

North coast of Vancouver Island — Cloudy with periods of rain. Chance of a thundershower. Highs around 14. Thursday outlook: occasional showers.

Extended outlook, Friday through Sunday — Rain at times and cool. Highs 14 to 22. Lows 9 to 14.

St. John's	14	9	—
Halifax	22	13	trace
Fredericton	22	13	—
Charlottetown	24	16	—
Montreal	23	12	—
Ottawa	22	12	—
Toronto	21	14	—
North Bay	16	10	—
Thunder Bay	18	2	—
Winnipeg	17	2	—
The Pas	14	2	—
Churchill	10	8	—
Brandon	13	6	—
Regina	18	9	—
Saskatoon	18	5	—
Prince Albert	16	2	—
North Battleford	18	6	—
Swift Current	17	6	3.5
Medicine Hat	24	8	2.2
Lethbridge	21	6	1.3
Calgary	13	5	0.6
Edmonton	11	6	—
Cranbrook	23	10	—
Castlegar	22	12	—
Revelstoke	17	11	3.4
Vancouver	17	14	20.1
Terrace	18	12	4.9
Stewart	18	10	10.4
Port Hardy	18	12	5.9
Tofino	16	13	28.7
Comox	20	14	11.4
Williams Lake	19	11	5.6
Mackenzie	16	12	11.4
Blue River	15	12	7.0
Kamloops	23	14	1.5
Dawson City	19	8	—
Whitehorse	18	12	6.1
Dease Lake	12	10	12.6
Fort Nelson	14	6	1.6
Fort St. John	12	8	1.4
Peace River	11	3	3.7
Yellowknife	13	7	—
Inuvik	13	5	—
Seattle	17	14	15.5
Spokane	26	15	—
Portland	18	15	4.1
San Francisco	24	12	—
Los Angeles	24	19	—
Phoenix	41	29	—
Las Vegas	39	26	—
New York	25	18	—
Chicago	24	19	—
Miami	32	24	—

TIDES AT VICTORIA
(Tides listed are Pacific Standard Time)

	Time H.M.	Ht. Ft.	Time H.M.	Ht. Ft.	Time H.M.	Ht. Ft.	Time H.M.	Ht. Ft.
24	05.10	2.1	14.30	7.5	16.25	7.4	21.45	8.7
25	06.00	1.9	15.05	7.6	17.50	7.2	23.10	8.7
26	06.45	1.8	15.40	7.6	18.50	6.8	—	—
27	00.05	8.6	07.40	1.9	15.30	7.5	19.35	6.3
28	01.10	8.5	08.20	2.2	15.25	7.5	20.20	5.7
29	02.00	8.3	09.00	2.7	15.30	7.6	21.10	5.2
30	03.00	7.9	09.35	3.3	16.00	7.7	22.05	4.7
31	03.50	7.3	10.15	3.9	16.30	7.7	22.50	4.3

TIDES AT SOOKE

	Time H.M.	Ht. Ft.	Time H.M.	Ht. Ft.	Time H.M.	Ht. Ft.	Time H.M.	Ht. Ft.
24	04.35	2.9	12.00	7.3	14.30	7.1	20.50	9.7
25	05.25	2.6	12.20	7.6	16.10	7.1	22.10	9.7
26	06.15	2.5	13.05	7.9	17.40	6.7	23.10	9.7
27	07.00	2.5	13.20	8.2	18.45	6.3	—	—
28	00.20	9.6	07.40	2.7	14.00	8.4	19.40	5.8
29	01.10	9.4	08.20	3.1	14.35	8.6	20.35	5.3
30	02.10	9.0	08.50	3.6	15.05	8.8	21.25	4.9
31	02.50	8.5	09.20	4.2	15.30	8.9	22.15	4.7

TIDES AT FULFORD HARBOUR

	Time H.M.	Ht. Ft.	Time H.M.	Ht. Ft.	Time H.M.	Ht. Ft.	Time H.M.	Ht. Ft.
24	06.30	2.4	14.55	10.1	19.15	8.6	23.45	10.2
25	07.30	2.2	15.35	10.4	20.15	8.3	—	—
26	01.10	10.1	08.35	2.2	16.10	10.6	21.15	7.8
27	02.15	10.1	09.15	2.2	16.55	10.6	22.05	7.2
28	03.20	10.1	10.00	2.6	17.20	10.5	22.50	6.6
29	04.20	10.0	10.45	3.1	17.55	10.4	23.25	6.0
30	05.10	9.8	11.35	3.8	18.15	10.3	—	—
31	00.00	5.4	06.05	9.5	12.05	4.5	18.45	10.2

THE CORPORATION OF THE DISTRICT OF OAK BAY
NOTICE OF A PUBLIC HEARING ON AMENDMENTS TO THE ZONING BY-LAW

NOTICE is hereby given that all persons who deem their interest in property affected by the following proposed By-laws will be afforded an opportunity to be heard before the Municipal Council on the matters contained therein, at a Public Hearing to be held in the Council Chamber, Municipal Hall, Oak Bay, B.C., on Wednesday, August 31, 1977, commencing at 5 p.m.:

1) **By-law No. 3214 "Eighth Zoning By-law Amendment By-law, 1977".**
Amends the "Zoning By-law, 1974", being By-law No. 3066, by revising the regulations for Height in Two-Family Residence Zones to conform with that in Single Family Residence Zones.

2) **By-law No. 3221 "Tenth Zoning By-law Amendment By-law, 1977"**
Amends the "Zoning By-law, 1974", being By-law No. 3066, by rezoning the four hundred foot strip on Cedar Hill Cross Road and Gordon Head Road from Apartment Zoning to that of a University use.

Copies of the proposed By-laws may be inspected at the Municipal Hall, Oak Bay, B.C. between the hours of 8:30 a.m. and 4:30 p.m. on any day in which the said Municipal Hall is open for business.

JAMES R. CRAVEN
Municipal Clerk

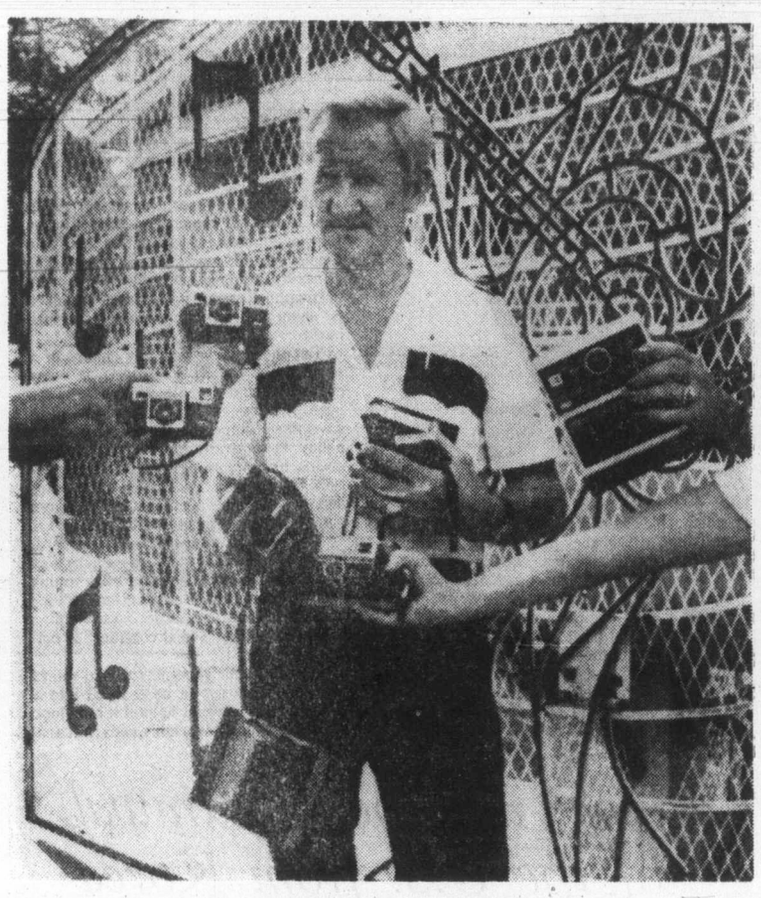

Uncle Vester obliges

Vester Presley, uncle of Elvis and long-time gatekeeper at Presley's Memphis, Tenn., estate, won't let curious onto estate but carries cameras up driveway, snaps shots of mansion and returns them to visitors at gate. Meanwhile, Col. Tom Parker, Presley's manager, has announced deal with Factors Etc. Inc. to guard against illegal use of Presley's name.

Secret Rhodesia pact: The plan no one likes

LONDON (CP) — The new — and as yet secret — Anglo-American peace plan for Rhodesia is believed to contain at least one provision unacceptable to blacks and whites of that troubled country.

President Julius Nyerere of Tanzania, chairman of the black-ruled "front-line" states neighboring white-ruled Rhodesia, claims the settlement plan calls for disbanding of the existing security forces and their replacement by black nationalist guerrilla forces.

Roger Hawkins, Rhodesia's director of combined military operations, has said his government would never agree.

His claim, one which is expected to win support even among Rhodesian blacks, is that Rhodesia's security forces owe allegiance to the state — whoever ends up in control — and not to any one political faction.

At the crux of the situation is the uneasy alliance between the guerrilla forces of Joshua Nkomo and Robert Mugabe, partners in the Patriotic Front movement.

However stable their political alliance may be, their armies — which could be expected to take over from the white-led Rhodesian forces if such were disbanded — have met more than once in bloody confrontation.

Some blacks have supported white fears that the existence of two such politically-orientated armed forces would lead to a bloody civil war should the Patriotic Front come to power.

Rhodesian Prime Minister Ian Smith, who has called a parliamentary election for Aug. 31, is using the situation to seek accommodation with the two dominant black nationalist leaders — Bishop Abel Muzorewa and Rev. Ndabaningi Sithole.

Neither Muzorewa nor Sithole has significant armed might at his disposal.

Should one or the other come to power under Smith's plan for partial black rule, however, he would inherit a stable, efficient security force which the guerrilla forces have been reluctant to face.

This could have the effect of isolating the militant, Soviet-backed Patriotic Front.

Smith, in pressing forward with plans to reach his own settlement with the less-militant nationalists of Muzorewa and Sithole, has made it clear that the existing Rhodesian forces — possibly with some changes of command, provide the best hope for peace both during the transition period and afterwards.

That the militant guerrillas respect the Rhodesian forces is seen in the fact that they have, largely, avoided direct battle.

Instead, they have concentrated on intimidation campaigns and attacks on unprotected, remote black villages or, less frequently, on white isolated farms, mission stations or soft civilian targets.

There has been no shortage of recruits, despite attempted intimidation campaigns by the guerrillas.

South Africa 'not nuclear'

WASHINGTON (Reuter) — South Africa has informed the United States it has no nuclear weapons and does not intend to develop nuclear explosives for any purpose, President Carter disclosed Tuesday.

He relayed South Africa's assurance at a news conference here as the French government was reporting it had indications of a possible South African nuclear test and was warning Pretoria to cancel it.

Carter also announced that U.S. and British envoys would confer with black African leaders in Lusaka on Saturday about the Rhodesia issue.

On the nuclear test question, Carter said South Africa had pledged it would not develop nuclear explosives as a weapon or for peaceful purposes.

He did not mention the reports from France that U.S. and Soviet satellites had spotted nuclear test installations in the Kalahari desert in South-West Africa (Namibia).

Carter said South Africa had assured the U.S. that the Kalahari was not being used to test nuclear explosives "and that no nuclear explosive tests will be taken now or in the future."

Apparently acknowledging that the U.S. has kept the Kalahari under observation, he said the U.S. would continue to monitor the situation closely an try to encourage South Africa to place its nuclear capabilities under international safeguards and inspection.

Carter said Saturday's meeting in Lusaka with leaders of the front-line black African states would be a positive move toward resolving the Rhodesian situation.

On the new Panama canal treaty, Carter said he knew there was stiff opposition in the U.S. but he was confident the treaty would be accepted by Americans and reatified by the Senate.

Voyager 2 withstands collision

PASADENA, Calif. (UPI) — America's Voyager 2 spacecraft sped toward Jupiter on a flawless course Tuesday, despite a "million-to-one" collision with its burned out rocket motor 18 hours after takeoff Saturday that briefly sent the craft tumbling and upset its computers, scientists reported.

Voyager, on a course that will take it to the largest planet in the solar system sometime in 1979, had scientists baffled shortly after takeoff from Cape Canaveral, Fla., when computers went haywire.

Jet Propulsion Laboratory spokesman Don Bain said, "engineers have detected no damage because of the unexpected bump," Bain said. "It is not related in any way to the problem of the science boom," which carries the craft's two television cameras and scientific experiments.

Talks today

Vance awaits verdict

PEKING (AP) — U.S. State Secretary Cyrus Vance continued his exposition of American foreign policy to Chinese leaders Tuesday. But the key issue, the future of U.S.-Chinese relations, was reserved for a crucial meeting with Deputy Premier Teng Hsiao-ping.

U.S. officials said Vance would meet with the twice-rehabilitated Teng, one of China's new ruling triumvirate of moderates, today. At that time, Teng is expected to give Peking's response to the Carter administration's overtures for closer ties.

Vance completed a second round of talks with Foreign Minister Huang Hua and other Chinese officials Tuesday as he looked for ways to better relations with the Chinese Communists without casting Nationalist Chinese-ruled Taiwan adrift.

A. U.S. spokesman said the subject of normalizing relations with Peking was only touched on and that the second meeting with Huang, like the first Monday, was largely a report on U.S. foreign policy by Vance.

At the centre of Vance's mission is China's insistence that the U.S. must cut ties with the Nationalists before establishing relations with Peking.

U.S. officials have said Vance is carrying no new proposals for dealing with the Taiwan issue. His strategy has been to try to coax the Chinese here into closer ties by pointing to areas, such as Africa, where they share a common interest with the U.S. in countering Soviet influence.

Peking's adamant position on Taiwan was re-stated last week by Hua in a speech concluding the 11th Chinese party congress. He said the U.S. must close its embassy in Taipei, withdraw the remaining 1,165 U.S. troops from Taiwan, leave the Formosa Strait undefended and abrogate the 1954 defence treaty with the Nationalist government.

President Carter is believed reluctant to alienate conservative senators sympathetic with the Taiwanese Nationalists while he is trying to win their support for the proposed Panama canal treaty, which is opposed by many conservatives.

Jobless disaster

LONDON (AP) — The British government announced Tuesday that the number of unemployed reached 1,635,950 in August, or 6.9 per cent of the labor force, the worst level since the Second World War.

It was an increase of 13,500 from July and of 133,974 from August, 1976.

The increase marks the third straight month that the jobless rate worsened in Britain. It is expected to antagonize labor unions grumbling about the government's economic policies.

Meanwhile, in Brussels, the European Economic Community reported that 5,685,000 persons were without jobs at the end of July in the nine member countries, an increase of 12 per cent in a year and 6.7 per cent in one month.

AIR CONDITIONING?
ASK US
PENINSULA REFRIGERATION & AIRCONDITIONING
(A Division of Peninsula Sheet Metal)
1810 VERLING, VICTORIA
PHONE 652-3937

FREE!
The new Rogers' Recipe Book with 50 more prize-winning recipes. Write Rogers' Recipes, Box 2150, Vancouver, B.C. V6B 3V2.

STEWART & HUDSON
BUILDING SUPPLY CENTRE

Cedar Ranch Panel Fencing

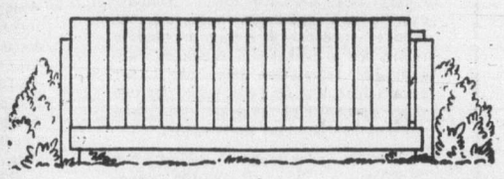

A solid board fence unique in appearance. Consists of 1"x8" Suburban grade ranch panel, 4"x4" utility grade posts, plus 2"x4" utility grade rails, and galvanized rails. Minimum of 50 lineal feet of fence. Not exactly as illustrated.

3' High 99¢ lineal ft.
4' High 1.39 lineal ft.
5' High 1.69 lineal ft.

Sundeck Coating Kit

"Ducan" Sundeck Coating Kit includes 2½ gallons of Neoprene for a tough base coat, 2½ gallons of Hypalon for a hard wearing topcoat, one gallon of special thinner, fiberglass tape and non-slip grit. Application instructions included. Available in grey, green and gold. Kit will cover approximately 200 sq. ft.

59.88 Complete

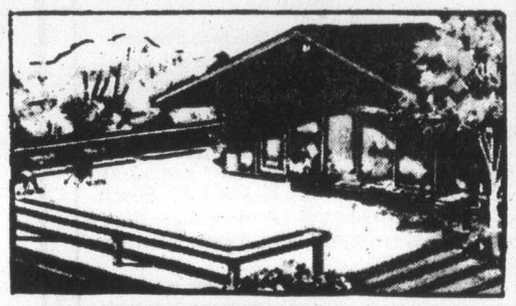

Kiln Dried Pine Shelving

	3'	4'	5'
1"x6"	36¢ ea.	48¢ ea.	60¢ ea.
1"x8"	48¢ ea.	64¢ ea.	80¢ ea.
1"x10"	60¢ ea.	80¢ ea.	1.00 ea.

Fir Plywood Cuttings

4'x6'x½" Unsanded 4.94
4'x7'x½" Unsanded 5.94
4'x7'x¼" Sanded 4.94
11"x82"x¼" Sanded ..... 88¢ ea.

Ozite 100% Nylon, Rubber-backed Printed Carpet

10 patterns to choose from. All First Quality carpet. Ideal for kitchen or bath.

Reg. 8.44 sq. yd. 5.94 sq. yd. Stock Only

24" Woodgrain Finish Bathroom Vanity c/w Cultured Marble Top

Reg. $99 74.95 Stock Only

5" Alumide Sanding Discs
5 per pkg.
Reg. 88¢ 66¢ Pkg.

Our Entire Stock Of Carpet Remnants
50% OFF Regular Sq. Yd. Price

Rockwell 12" Combination, Rip and Planer Blades
Your Choice 14.95 ea.
Stock Only

Olympic Overcoat
White Only
Reg. 18.95 14.95 gallon

210-lb. Square Butt Shingles
• Factory Seconds
• Black and Brown Only
17.95 Square

1 Only, 10'x7' Wooden Panelled Sectional Garage Door
c/w Hardware
299.50

4'x8' Wide Aluminum Windows
39.95
Stock Only

¼" Straight Cut Router Bit
Reg. 2.75 1.96 ea.
Stock Only

Rockwell Variable Speed JIG SAW
Reg. 44.95 34.95

CHARGE ACCOUNTS
400 GORGE RD. EAST 386-3211
OPEN 7:30 a.m. to 5:30 p.m. INCLUDING SATURDAY
Prices effective 'til Aug. 30th, 1977
CHARGEX
8-23

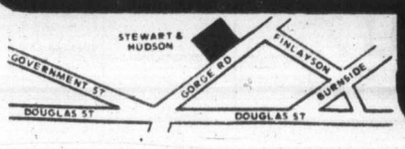

STEWART & HUDSON
BUILDING SUPPLY CENTRE

Colonist

Comment

WEDNESDAY, AUGUST 24, 1977

Mr. Broadbent's image polishing

ED BROADBENT feels that an NDP breakthrough is as close as the next election.

The NDP leader is confident of significant gains, perhaps even to the extent of moving ahead of the Conservatives. His optimism is based on what he saw as party unity at last month's national convention and public opinion polls showing a continuing drop in Tory support. But it may also stem from a change in Ed Broadbent himself.

Perhaps in acknowledgement of another message from the polls — that after two years of his leadership the NDP commands only about 18 per cent of the committed vote and that only 27 per cent of those polled would say he is an asset to his party — the 41-year-old Broadbent has set out to change that sincere but dull image for which he has become known.

Convention delegates were said to be pleasantly surprised at the brightness of his speech on national unity and, more recently, there have been reports of improved House of Commons presentation and style.

The NDP leader has conceded that these are days when presentation can affect the voter as much as policy and he has been busy practising his French and polishing his radio and television image. He's gone so far as to agree to submitting to television makeup.

He is well aware that times of stress are times of opportunity for his party and he is concentrating on unemployment and the economy, tying them together as the main reason for national disunity and the separatist issue, as he prepares for the next election.

But in this he is faced with difficult problems, not the least of which is the failure of the NDP to build a solid base of operation in the province of Quebec so necessary for gains to be made.

There are cracks in the national foundation of the party, too, in the matter of labor support. It's not what it used to be, as evidenced by the statement made some time ago by the Canadian head of the United Auto Workers who, while expressing disappointment in provincial NDP performances, was looking the national organization straight in the face. "Our recent experiences with the NDP government in the provinces," said Denis McDermott, "have led us to the hard-nosed conclusion that the election of the NDP to power does not automatically bring about Utopia."

Labor hasn't got what it expected or hoped for in the election of the NDP to power provincially and there is disillusionment over what a federal victory for the party might bring.

Mr. Broadbent might ease things with a total commitment to labor but that would mean a move away from doctrinaire socialism on many issues which, in turn, would mean a loss of traditional support.

He's got troubles that no amount of image polishing will take away.

Inconsistent

OF ALL the inconsistencies in mankind's behavior and attitudes, the most striking is that which it displays in relationship to animals.

A man who is devoted to his dog or cat will take actual pleasure in shooting deer or moose. A woman who will herd a family of quail off a busy road will spend an exhilarating day shooting pheasant or grouse. A couple who will drive at a snail's pace through torturous Scottish glens trying to avoid hitting newborn lambs, will at some point enjoy a delicious lamb roast. People who would never think of mistreating a cow or a horse, will attend a bullfight and often enjoy it. Women who are members of the SPCA think nothing of wearing fur coats, hats and collars made from the pelts of trapped animals.

Millions of so-called animals lovers visit zoos and circuses each year, despite the fact that the animals displayed for their pleasure lead a life of perpetual captivity and consequent misery.

It is therefore heartening to see the interest taken by the general public in the baby whale, Miracle, as she battles to live, assisted by specialists in whale care.

Unfortunately, not everyone is equally interested in her welfare. Some residents of Satellite Street are busy complaining about the hundreds of people who have gone to see the little whale in the salt-water pool at the Oak Bay Beach Hotel. Apparently the fact that this is one of the first wild whales ever known to have voluntarily taken food from the hands of man means nothing to them. Nor it would seem, does the creature's fight for survival.

Their sole interest seems to be the preservation of their own little oasis of peace and quiet. Human beings are indeed a peculiar species.

Anthony Lejeune

Britain's 'social contract' collapse

LONDON — Amid cries of shock and horror and warnings of doom the British government's famous, or notorious, "social contract" with the unions is now unmistakably collapsing.

The "social contract" was a name thought up by the Labor Party's publicity experts for a deal under which the unions agreed to moderate their wage demands in return for a package of pro-union anti-capitalist legislation from the Labor government. The deal has lasted for two years, during which the unions were given more or less anything they wanted.

Now the government is asking for a third year, a "Phase III", of the "social contract". But the rank-and-file trade union members are rebelling. They don't want another political deal: they want money — enough money to compensate for the continuing inflation, and a bit more if possible.

And particularly they want differentials, which have been eroded during these two years of limited wage increases, restored.

So, contrary to the advice of their official leaders (Marxist militants were the real leaders), the coal miners voted to seek a 90 per cent wage increase from November 1, and the massive Transport and General Workers' Union voted against accepting any further pay curbs.

The stock market immediately became jittery. The international value of the pound was shaken. And the Labor government is frantically trying to devise some form of words which will enable it to claim that the "social contract" still exists.

The political implications are genuine and serious. The government has laid so much stress on its ability, unlike the Conservatives, to reach an understanding with the unions, and thereby to avert strikes and check inflation, that the collapse of the deal must undermine the government's already tenuous credibility and stimulate new fears about inflation.

The purely economic implications, however, (which are of more direct concern to other countries) may not be so genuine or so serious, nor should there be any surprise about what's happened.

Inflation, as the resentful trade unionists quite justifiably point out, has not been prevented by the "social contract". On the contrary, inflation is now running

at over 17 per cent. The political price which has been paid to the unions, and the restraint which they believe they have shown, seem to have been equally in vain.

The corollary is that the lack of any formally agreed, nationwide, pay policy should not, in itself, do any great harm. Earnings, if not basic wage-rates, are ultimately checked by the state of the market rather than by orders from politicians or union bosses.

Unfortunately, in Britain — and increasingly in Canada and the United States — a large part of the working population is now employed, directly or indirectly, by the government, which, unlike a private employer, can meet higher wage bills either by just printing more money or by putting up taxes. A government panicked by union pressure can therefore do much harm.

But there never was any chance of a successful Phase III. Experience in many countries and over many years has always been the same. The first phase of a government-imposed prices-and-incomes policy is generally popular, because it seems to be working and to be roughly fair. During the second phase the strains and the anomalies accumulate, and prices start breaking through the barrier.

The third phase never really happens, because, in a free society, there is no way of relieving the anomalies, of determining centrally how the frozen pattern of differentials ought to change. So the policy collapses, as the "social contract" is collapsing.

The moral, for governments and voters everywhere, is not to be seduced into a policy which, however helpful it may look at the beginning, invariably ends in tears.

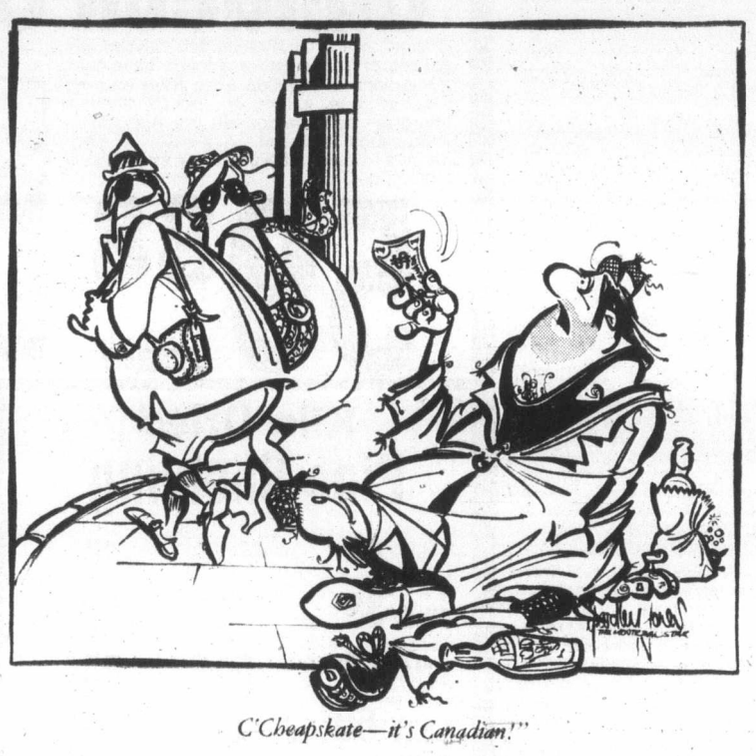

C'Cheapskate—it's Canadian!"

Paul Hellyer

'They still couldn't resist stealing a peek'

OTTAWA — On the 25th anniversary of her accession to the Throne, Queen Elizabeth said that the Jubilee Celebrations had given her many joyous moments and fond recollections. One wonders if she might have had some sober second thoughts during her visit to Ulster.

To have protesters shouting "Queen of Death" (a reference to those who have died in the civil war since 1969) and chanting "We don't want your goddamn Queen" would be disconcerting to say the least.

It would have been a lot simpler to avoid the embattled Emerald Isle altogether. But when a monarch is forced to skip one of her realms or territories because it is "unsafe", the omission can be construed as a moral victory by her opponents. And that is exactly the conclusion that would have been trumpeted by the provisional IRA if she had succumbed to their threats and stayed away.

Her stiff upper lip attitude in the face of real danger reminded me of the less hazardous but still difficult visit she made to Quebec City in 1967 when I was minister of defence. There had been dire warnings of demonstrations and possible violence by Marxist agitators, and some of her advisers thought the Queen should by-pass the ancient capital of New France. Such an obvious omission, however, was certain to be labelled as capitulation, so the trip was scheduled.

Her Majesty was understandably tense prior to the tour of the old town where trouble was most likely to occur. But apart from a bit of over-zealousness

by the police, who were responsible for the tight security arrangements, there was no unpleasantness other than the symbolic gesture of students turning their backs as the Royal entourage passed.

Later in the comfort and safety of the famous Quebec Citadel — the Royal 22nd Regiment barracks which double as a summer residence for Canada's governors-general — the tension lifted visibly. Her Majesty observed, somewhat quizzically, that notwithstanding their protest, "They still couldn't resist stealing a peek".

After the brief coffee break, it was on to another "event" for the Royal couple — not an easy life by any standard.

And speaking of Quebec, the Levesque government is moving inexorably toward the fateful referendum on which the future of the province and Canada depend — at least for now. A policy paper is being prepared which will be released to the public soon in the form of a white paper. Hints of the paper's contents, along with other developments, suggest that the Pequistes will do everything in their power to load the dice in favor of separation while appearing not to.

Canadians from outside Quebec will be prohibited from participating financially. They will be treated as "foreigners" who have no stake in the province's future.

Pro-separation and anti-separation factions are likely to be grouped into two committees which will be allowed equal, but limited, expenditures. This scheme, borrowed from the British experience in advance of their referendum on joining the European Common Market, seems to be fair but in fact gives the government, with its huge propaganda machine and predominately sympathetic press, a gargantuan advantage.

Corporations, unions, trade, professional and industrial associations will not be allowed to contribute funds. This prohibition is designed to prevent the Royal Bank, Canadian Pacific, Power Corporation and Molsons as well as the Quebec Chamber of Commerce and other organizations with an immediate concern for the outcome, from exercising their clout. It effectively emasculates the traditional sources of Liberal and pro-federalist funds.

In another move, Levesque is thinking of lowering the voting age for the referendim on the pretext that it is the young who must decide their own destiny. It is considered incidental that the young are statistically more pro-separatist than their parents.

Meanwhile, federalists are moving out of the province in droves, notwithstanding Rene's protestations to the contrary. A block-by-block check of Pointe Claire or Beaconsfield tells the story. Houses for sale; houses unoccupied. The former inhabitants, who would have voted against separation, are now out of the province and consequently powerless to help prevent the catastrophe they feared.

The fact that, day by day, the scales are being tipped doesn't automatically mean that the separatists will win the vote. But it does mean that the complacent slow-starters could be in for a rude awakening.

Japan and the withdrawal of the U.S. from Korea

By SCOTT THOMPSON
The Christian Science Monitor

TOKYO — President Carter's decision to withdraw U.S. ground troops from South Korea has set off a profound national debate in Japan on two questions:

1. Will this country be forced into an accommodation with the Soviet Union (and a break in its security ties with the United States)?

2. Or, will it move rapidly now to increase its armaments to ensure its own defence under the cover of a continued U.S. nuclear umbrella?

The security concerns of the Japanese are real enough: from their northern islands, Soviet territory is plainly visible, as are submarines and surface ships whose purpose seems to be to remind the Japanese of the proximity of Soviet might.

But most worrisome is the buildup of Soviet strategic and tactical power in the region as a whole. The Soviet Pacific fleet long since has outstripped the tonnage and firepower of the U.S. Seventh Fleet. The buildup of bases on the Kamchatka peninsula and on the nearby island of Sakhalin, along with the construction of new ice-breaking ships that will keep northern waters navigable year-round, concern Japanese defence planners deeply. So does new technology for coping with frozen soil.

The question of the four Kurile islands seized by the Soviets in the last few days of the Second World War only makes matters worse for the Japanese. The islands, in the "correct" view here, have never been anything but Japanese. Four years ago, the Soviets were saying that the issue of possession was negotiable; now they say it is not.

The Japanese resent the fact that President Franklin D. Roosevelt at the Yalta Conference in 1945 overlooked the advice of his own State Department to refuse the Soviets a green light to occupy the Kuriles. But today control of the entire Kurile chain is less a matter of territory for Moscow than it is of sea control: the islands give the Soviet Navy control over egress from the Sea of Okhotsk.

Growing Soviet power, however, is only half of the equation in the Japanese security calculations. The other half is the U.S.

"Even the Socialists and the far-left parties have an uneasy

feeling about the Korean withdrawals," says one of the top journalists in Tokyo.

As long ago as last fall the Japanese Foreign Ministry was known to be sending signals to the Carter camp, urging the Democratic Party candidate to "cool it" on Korea. Instead, ever since the U.S. "abandoned" Vietnam, as a noted writer on defence matters here puts it, anxiety over the credibility of the American defence commitment has increased.

Public opinion polls confirm that the Japanese still profess to be confident about U.S. defence guarantees. In a recent interview, noted defence specialist Oshamu Kaihana said: "As long as American troops are on Japanese soil, then an attack on our country will be the same as an attack on America."

But most other defence experts contacted here recently were skeptical. Said one diplomat, "There are a lot of things in between the situation we have now and an overt Soviet attack on Japan." His inference was that if American credibility continued to erode in Japanese eyes, this country's stance would need adjustment long before the situation came to war.

Many people return to the case of the defecting Soviet pilot who flew his MIG-25 to Japan last year. There never was any question that the Japanese would grant asylum to the pilot — and inspect the plane thoroughly — despite Soviet fulminations. But that was before Mr. Carter's decision on South Korea.

"What will be do next time?" a Japanese writer asked rhetorically. "Look at the Shah (of Iran). A pilot defected there about the same time. The Shah returned him to Moscow. Iran is just that much more vulnerable."

Ultimately, the question here is whether Japan will be "Finlandized" — a status that, to the amazement of Tokyo diplomats, the Soviets characterize as a good thing in their offcial talks with the Japanese.

Erma Bombeck

One of the least discussed social problems confronting the country today is that of drunken birds.

I'm not talking about your average bird who drinks a little at the office Christmas party or who has a nip to get him through the day. I'm talking about chronic alcoholism among our feathered friends.

My first encounter with a feathered lush was a duck back in Ohio who caught cold one day. I brought him into the house and gave him a drink from a bottle I kept around only in the event that a duck caught cold.

From that day on, he drove me crazy with his coughing and hacking and blowing his nose. I figured he was weak and insecure and let it go at that.

When we moved west, I was relieved to find wonderfully, well-adjusted stable birds with obviously few pulmonary disorders.

Then, last week I noticed a few birds laughing it up while balancing rather unsteadily on a pyracantha bush. They would peck away on a few berries, become hysterical, and then have another go at the berries.

I called up a friend who just happens to be one of the leading ornithologists in the country, who confirmed my suspicions. The birds were bombed.

She reported that word of her great supply of fermented fruit had spread so extensively throughout the country that robins went several hundred miles to "Stop off at Betty's place for a little sauce."

Mockingbirds had been hanging around her house for weeks waiting for the berries to age. And stories had drifted back to her of birds so "relaxed" they passed berries from one to another beak to beak.

As my best girl friend and I stood at the window watching this ornithologist's orgy, I said absently, "I wonder why birds drink?"

"I don't know, " she said. "Do you suppose they have days when the kids won't pick up the nest and they find worms between the pages of library books and the male is fooling around with his secretary while she sits at home on another batch of eggs and a developer is rezoning their bush and it all stacks up on her?"

"I think I'm going to cry," I said, slouching in a chair.

"I know," she said. "Have another pyracantha berry before we start lunch."

Copyright 1977 Field Enterprises, Inc.

Today in History

The United States atomic-powered submarine Nautilus reached the east Coast of the U.S. from England 19 years ago today — in 1958 — setting a trans-Atlantic speed record for an underwater craft. It crossed in six days 11 hours and 55 minutes; the previous record was 8½ days.

79 AD — The city of Pompeii was buried by the eruption of Mount Vesuvius.

1680 — Col. Thomas Blood, English adventurer and mercenary, died at the age of 52.

1770 — Thomas Chatterton, a penniless 18-year-old poet who many thought would rise to greatness, poisoned himself with arsenic.

1814 — British troops invaded Washington, D.C.

1943 — The Quebec Conference between Roosevelt and Churchill ended.

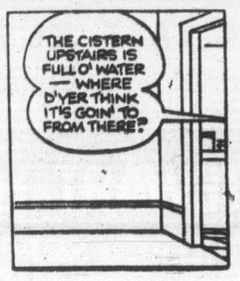

The Daily Colonist.

1858 — 1977

Published every morning except Monday by The Colonist Publishers Limited at 2621 Douglas Street, Victoria, B.C., V8W 2N4. Second class mail registration number 0516. All undelivered copies or any notices respecting changes of address are to be sent to the above address. Member Audit Bureau of Circulation.

RICHARD BOWER
PUBLISHER AND EDITOR-IN-CHIEF

LLOYD BAKER
ASSOCIATE EDITOR

FRED BARNES
MANAGING EDITOR

GORDE HUNTER

one man's opinion

MOVIES AND HOUSING for your Wednesday morning perusal.

At the Oak Bay theatre they've got a movie playing, Why Shoot The Teacher, and the advertising has the usual accompanying raves — "touching and hilarious," "a warm and satisfying film."

The film is for nostalgia buffs — the trials and tribulations of a young school teacher in the Dirty Thirties on the Prairies. The period is portrayed with a reasonable degree of authenticity, although the teacher's wardrobe appears to be from a much later era.

FUNNY THING about the audience watching the film — most seemed to think it was set in Saskatchewan and a fictitious town called Willow Tree. "Yes, sir," one patron was overheard to remark, "that was Saskatchewan all right, sure took me back."

But it wasn't Saskatchewan — the film was shot by the National Film Board in Hanna, Alberta, which goes to prove that Alberta can be every bit as desolate and foreboding as Saskatchewan.

Regardless of the actual setting, the film did portray the desperate plight of the Prairie farmers during those bitter winters and drought-plagued summers.

THERE ARE A COUPLE of wry moments concerning the old one and two-holers that were the absolute most in Prairie plumbing at the time, and the Saturday night dance scene was particularly well done. All in all, it was a warm and reasonably satisfying film, although it falls far short of a similar theme used by U.S. film makers set in the Carolinas — Conrack.

Be that as it may, if for nothing else than a memory-stirring backward glance, Why Shoot The Teacher is recommended fare. Especially for every transplanted stubble-jumper in our midst . . .

* * *

HOUSING and yes, there is no doubt it is a buyer's market in the Victoria area at this time. For years it was a pure seller's market as housing doubled and tripled in value. And while prices are down at the moment, not down to where they should be — not by a long shot.

Being inveterate habituees of open houses, my wife and I have managed to become reasonable lay experts on housing values in Victoria. There are some good buys on the market at this time, but many are still over-priced and probably always will be. The housing slump isn't likely to continue ad infinitum.

THE PUBLIC INTEREST is still strong, however. Strong but choosy. This past weekend Eric Charman ran a good-sized ad in this newspaper extolling the merits of the Old Mill House out in North Saanich.

"Everybody tells me there's no interest in open houses," Charman told me Saturday afternoon, "but we've had more than 100 people out to look at this house and already we've had two firm offers to take back to the owner."

Charman made one other point during our short conversation — a point that would seem to bear out the wisdom of government legislation of not too long ago.

"THE REMOVAL of the inheritance tax has been a big help," he said. "More and more money is coming into the province now — I had a woman from the East wanting waterfront property just recently and she bought a $400,000 place."

Charman pointed out the woman also wanted to hire a maid, chauffeur and gardener, and so the employment picture brightened just a little with her coming to British Columbia.

Getting back to the housing market, and Charman's success with his Saturday open house notwithstanding, the real estate people are feeling the pinch. Many good houses have been on the market for many months, but the buying public is in a wait-and-see mood. Bargains are to be had, and they're waiting for the bargains.

TO SHOW YOU HOW the pendulum has swung, the city of Calgary is now the high-cost spot in Western Canada for housing — far more expensive than either Victoria or Vancouver and just a short couple of years back it was exactly the opposite.

I know one Calgarian who bought a nice, older home back in 1958 for $19,000. He's got it up for sale now for $150,000 (two bedrooms) and he'll probably come within spitting distance of getting that amount.

In the meantime, even with prices down here, count your blessing if you already own a home, because in the long run those prices are going to rise once again — and rise considerably.

Man against the desert

By UVEDALE TRISTRAM
Colonist-Gemini Service

The arid lands, home for one human being in eight, cover one-third of the earth's surface. Deserts are expanding everywhere. During the past 60 years, the southern confines of the Sahara have been advancing at between 1.5 and 10 kilometres a year.

Mostly this is caused by overgrazing and the practice of burning pasture to obtain rapid new growth.

In Chile the droughts of the forties led to an extension of the Atacama Desert at a rate of about 2.5 kilometres a year along a front varying from 80 to 160 kilometres. The Thar desert in India and Pakistan has in places been spreading outwards by one kilometre a year for the past fifty years.

During the last half century, more than six per cent of the world's land has been degraded to desert or semi-desert as a result of human mismanagement — equal to nearly half the area of South America.

◆ ◆ ◆

Opening in Nairobi, Kenya, on Aug. 29 is a first major attempt to reverse the desert's advance — the United Nations Conference on Desertification (UNCOD). Under consideration will be a plan of action designed to link national schemes to "re-green" deserts throughout the world. It is proposed that the plan start in 1978 and be implemented by the end of the century. At the same time, it is recognized that it will take many generations for parts of the plan to become fully effective.

The march of the desert affects every nation, not only those on the desert frontiers. The reduction of food production which results when fertile land is swallowed by deserts reduces food supplies throughout the world. Crop failures can lead not only to famine but to social unrest and even war.

Delegates at the conference will stress the responsibility of the technologically advanced countries to promote and finance research into desert problems.

Among the proposals in the action plan is the creation of national desertification task forces. The plan will suggest the early formulation of new population and water use strategies for desert zones.

It will propose an international scheme for monitoring the deserts from space as part of the existing Global Environmental Monitoring System.

◆ ◆ ◆

Other items include the integration of domestic livestock and wildlife management; a single co-ordinating centre for existing desert research stations, new methods of reducing conflicts between nomads and settled peoples; better grazing control on rangelands; a single co-ordinating centre for existing desert research stations; revegetation and reafforestation schemes; stabilization of shifting sand dunes; and a new effort to predict and analyse climatic changes.

The measure of the conference's success will be the extent to which ill-advised plans, policies and activities of governments and communities can be modified.

For example, Upper Volta, seriously threatened by the advancing Sahara and crippled by the great Sahel drought of recent years is agriculturally over-exploited and should reduce the number of its cattle.

The country's official development plan appears to ignore this need. It calls for a vast expansion of both human and cattle populations over the next 30 years in combination with the building of a modern consumer economy.

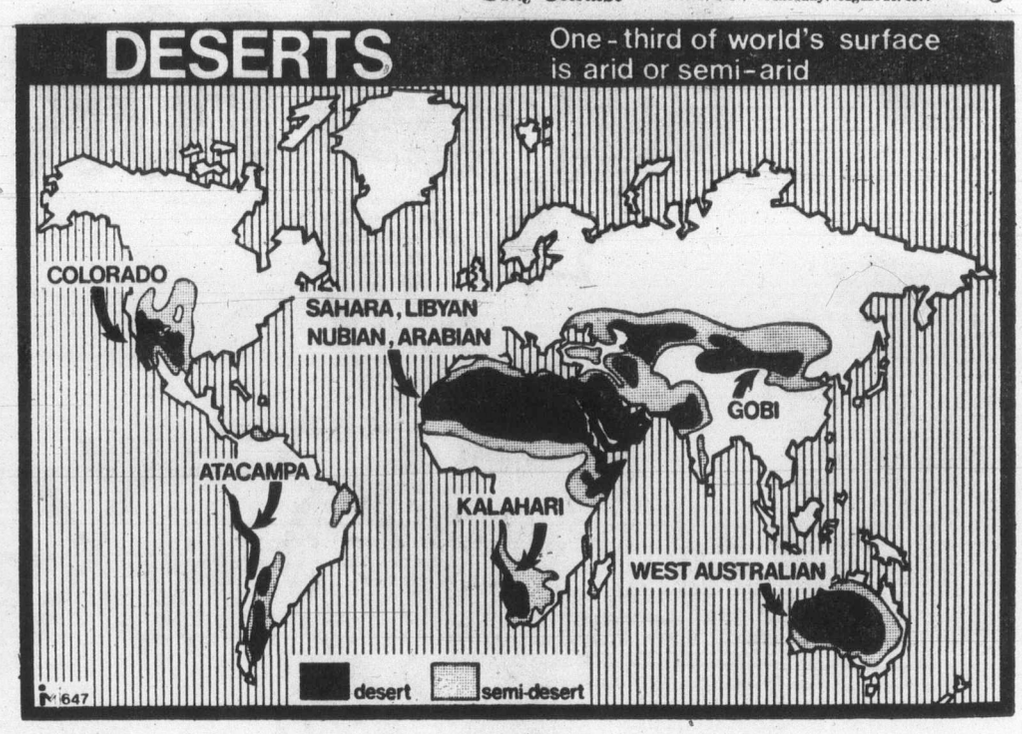

Action plan will re-green arid land

The conference will see a world map showing how much plant cover has been lost through desert invasion of crop and grazing lands and by man's misuse of vulnerable areas.

The map, prepared mainly as a result of satellite surveys, will show changes which indicate that food losses caused by the progress of the deserts could be high as 30 million tons of grain a year.

Delegates are likely to accept the pessimistic forecasts of the World Food Council that chronic hunger and malnutrition, now affecting over one billion people, will persist at least until the end of the century.

The calling of the conference sounds a crisis warning. At the same time, it must be recognized that future action will have to build on present efforts and these are considerable.

The heartlands of the greater deserts seem unlikely to be touched in the present state of scientific knowledge. On the margins of the deserts the picture is brighter. Men are turning the fringes green.

Carefully controlled schemes of irrigation, well digging and reafforestation are being successfully implemented in many areas. In some countries, controlled grazing by domestic or wild stock is substantially improving vegetative cover.

◆ ◆ ◆

Protection from overgrazing has led to dramatic improvements in desert vegetation. The building of fences and windbreaks has brought an impressive return of grass pasture to enclosures near Omdurman in the Sudan and to parts of Turkey.

Another desert defence, highly successful in Libya, Somalia and the Yemen, is dune stabilization by oil-emulsion spraying and by the planting of brushwood and grass in ditches in the sand.

Reafforestation is bringing rewards. Among many impressive examples, one of the most striking is in Saudi Arabia where the highly fertile El Ahsaa oasis, watered from underground aquifers, was threatened by sand dunes.

Since 1962, 10 million tamarisk, acacia and eucalyptus trees have been planted on 500 hectares. Enroachment has been checked and 14 villages have been saved from the dunes.

There has been an interesting experiment near Tripoli, Libya, where a 5mm layer of asphalt at 106 degrees F. has been laid 25cm below the sand surface.

This leaves an impervious barrier which retains moisture in the surface soil. In countries like Libya, where crude bitumen is cheap and easily obtainable, this is a promising technique.

In the Negev in Israel, rain harvesting systems 4,000 years old have been found and restored. There are several techniques for increasing run-off artificially, compacting the soil, digging ditches along contours, asphalting and sprinkling of paraffin wax powder which melts in the sun.

◆ ◆ ◆

In the Negev, run off farming on 100 mm of rain a year provides healthy yields of peaches, grapes, barley, sunflower seeds and alfalfa.

Technical measures will not succeed without political and social changes. Some of these changes are necessarily linked with reform of the world economic order.

Until these are achieved, much can be done in the delicate but vital field of land reform and to provide better facilities for health care, nutrition, education and employment for those who live in the arid lands.

Pick of Punch

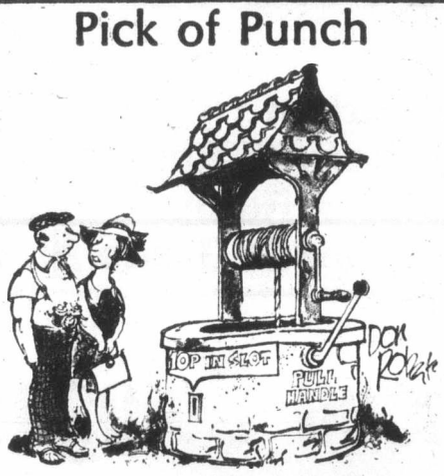

"Are you sure this is a genuine wishing well?"

To the editor

Nation House proud symbol

In your article Galt House on Block Again (Aug. 13), Colonist reporter Hubert Beyer is indulging in the convenience of being an instant researcher. It is understandable, up to a point, that a journalist, in his phrenetic life of deadlines, cannot spend unhurried hours sitting before a microfilm reader as many are prepared to do before writing articles on early Victoria landmarks or pioneers. But I have the feeling that Mr. Beyer only sits down long enough to use the telephone.

He has gathered enough interesting facts about Nation House itself (too long erroneously styled Galt House) to present and describe this prime, impressive mansion erected 1913-1914 at the corner of Rockland Ave. and Gillespie Pl., but surely the man who built it merits more than the cursory attention he received.

Frederick Nation, who commissioned famed architect Samuel Maclure to design this handsome, harmoniously-proportioned house as a residence for himself, his lovely wife Abigail and their children Arthur, Helen (the future Mrs. R. H. B. Ker) and George (killed in action during the early days of the First World War) was not, as recorded in the article, a lumber tycoon from Winnipeg. Perhaps he was born and bred there (I do not recall his early history) and it is more than likely that he had lumber interests there, along with other investments.

But when he and his family settled in Victoria shortly after the turn of the century, he came from Brandon where he operated a large and flourishing department store and had, besides, a wholesale establishment with outlets in other prairie towns, including Moose Jaw. My father worked for him in a managerial capacity for many years before marrying Abigail's sister, Olive Bawden. Both families came to Victoria about the same time.

The now shabby, anachronous interior of Nation House echoes with our memories of a radiant, stately home. Its spaciousness, manorial-like reception hall encircled with intricately-carved banisters, the richly furnished drawing rooms and library, the mahogany-panelled dining room leading to the sun room and manicured garden — all this created an awe-inspiring ambience for a young girl like myself. I was a frequent visitor there with my family and at one time lived with my aunt and uncle for a period of three months.

Aunt Abby was a lovable, warm-hearted woman, and a poet of some distinction. Uncle Fred, the somewhat irascible lord of the manor, exercised stern authority over everything and everybody. My sisters and I were terrified of him. I can still see the timid maid, in a snow-white, starched apron and frilled cap, silently serving us delectable dishes from glistening silver receptacles; and Som, the Chinese cook and domestic tyrant, flapping around in heelless slippers and white jacket as he supervised the rest of the help.

An essential quality of grace and refinement pervaded the atmosphere of this luxurious home — one sensed it as soon as the massive, carved entrance door swung open. Very often in our present unhappy world of discontent and violence I look back with yearning and nostalgia to the serene days of yesteryear and am thankful for the taste of true elegance I had in Nation House — which still stands as the proud symbol of better times.

EDYTHE HEMBROFF SCHLEICHER,
360 Dallas Road,
Victoria.

My sin appears to have been my failure to locate any or all of the people with whom the owners of Galt House, present or past, used to dine. My sincere apologies.

Hubert Beyer.

Integrity

Regarding Mr. Henderson's letter Bribed to do jobs correctly (Aug. 15).

If the government has had to stoop to the method of bribery to get work done properly with all their leverage of benefits, holidays, overtime, pensions, etc. can you imagine what the average employer has to go through to get something done? A pancake turned, a sheet washed, a nail hammered.

It's not time to question the backbone and integrity of the employer but that of the employee.

SONJA MANNS,
Galiano Lodge,
Galiano Island, B.C.

Buy property

The Colonist article about Ron McKenzie's idea of buying a site for a new library is good. It it's at all possible to save taxpayer's money, then do so now. Once the library is paid for, we the taxpayers own it outright.

Surely some wealthy persons in Victoria would gladly assist with a down payment if only to have the honor of seeing their names engraved on the outside of the building.

We are often told to buy our own homes instead of renting.

Ron McKenzie has more gumption, more sensible workable ideas than the majority of our aldermen, along with Bob Wright. We know they are working for us. Let's vote for both in next election, including Ald. William Tindall, as he also has some sensible ideas.

MRS. A. KELSEY,
224 Superior St.,
Victoria.

WE FOUND A FEW MORE TOP QUALITY GRAIN FED GOV'T. INSPECTED PRAIRIE
— BEEF —
AT A RED HOT PRICE
SO WE'RE PASSING THE SAVINGS ON TO YOU WITH THIS
SPECIAL OFFERING
SIDES 79¢ lb.
30-LB. PAK GROUND BEEF
Wrapped in small Packages
47¢ lb. TOTAL PRICE $14.10
CANADAS FINEST HANDPICKED UNGRADED
HINDS 99¢ lb.
30-LB. STEAK PAK
A combination of Sirloins T-Bones and Porterhouses
1.69 lb. TOTAL PRICE $50.70
ORDER NOW — STOCKS LIMITED!
VICTORIA MEAT MARKET
625 JOHNSON ST.
386-8491
• WE RESERVE THE RIGHT TO LIMIT QUANTITIES
• PRICES EFFECTIVE ONLY WHILE PRESENT STOCKS LAST
OUT OF TOWNERS CALL COLLECT
LANGFORD MEAT MARKET
732 GOLDSTREAM
478-9567
This Week's Winners of $20 Gift Certificates:
S. Mothupi 421-118 Menzies St.
Bonnie Beswetherik 2633 Westwich

we have a SPECIAL SMILE for you

SAFEWAY

FOR GREAT EATING

***Win** *"a New Look for Your Kitchen"*

From Canada Safeway and Standard Furniture.

Entry forms available at your Safeway Store. Attach a label or facsimile to the entry form from one of these sponsoring products. *Post's Cereal, *Fab Detergent, *Husky Dog Food, *Wisk Detergent, *Sun-Rype Apple Sauce, *Mott's Clamato Juice, *Blue Bonnet Margarine, *Purex Bathroom Tissue, *Spetifore French Fries, *Four Star Mushrooms, *Scotties Facial Tissue

Enter with these sponsoring Products:

Dog Food Husky Brand 25-oz. tin . 3 for $1.00

Clamato Juice Mott's Brand. 33-fl.-oz. jar 79¢

Dial C-FAX 1070 for Details

Fruit Yogurt

Lucerne Assorted Flavours 200-g. tub **3 for 79¢**

Corn Chips

or Tortilla Party Pride Assorted Varieties Min. 7¼-oz. package **59¢**

Raisin Bread

Skylark Sliced 16-oz. loaf **2 for 99¢**

Fruit Cocktail

Town House. Fancy Quality

14-fl. oz. tin **2 for 89¢**

Grape Nut Flakes

Post Brand. 375 gr. or Grape Nuts 350-gr. package ..... **69¢**

Margarine

Blue Bonnet Brand **3 $1.39** -lb. pkg.

Applesauce

Sun-Rype. Red Label. 14-fl.-oz. tin

3 for $1.00

Mushrooms

Four Star Whole 10-fl.-oz. tin ..... **65¢**

"Fresh" Canadian Lamb

Shoulder Roast

Did you know Lamb is an excellent source of high-quality protein and one of the most easily digested meats.

Whole or Half ..... lb. **99¢**

A great Barbecue idea

Leg of Lamb

Fresh Whole or Butt Portion ..... lb. **$1.98**

Beef Boneless

Oven Roasts

CHECK THE TRIM

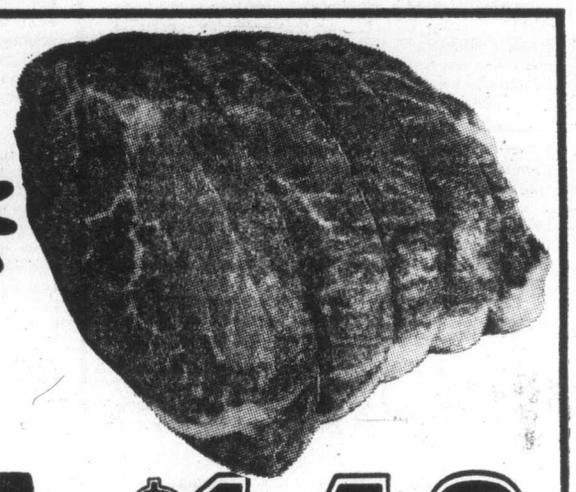

★ Sirloin Tip
★ Bottom Round or ★ Rump.
Canada Grade **A** lb. **$1.48**

Sliced Bologna

Schneider's Thick Sliced or Safeway 16-oz. package ..... **89¢**

Mini Sizzlers

Schneider's Regular or Country Maple Frozen. 1-lb. package ... **$1.29**

Bacon Grill

Burns Brand A Bacon Substitute 1-lb. package **$1.39**

Sausage Sticks

Gainers Assorted Varieties 24-oz. each **$1.69**

Kick to Win

Enter with these Products

All Beef Wieners or Regular. Maple Leaf Brand Skinless. 1-lb. pkg. ..... 69¢

Puddings Nestle Assorted 15-oz. tin ..... 55¢

KICK TO WIN

Ken-L-Ration Dog Meal... 4 -kg. Bag $2.98

Bathroom Tissue Delsey. 2-ply. Pkg. of ..... 4 rolls $1.09

Listen to CJVI for details

Ready-to-Eat

Cottage Rolls

Fletcher's Brand Quick and convenient Cry-o-Vac Halves ..... lb. **$1.79**

Breakfast Sausage

or Beef Economy Frozen Random Weights or 1-lb. pkg. lb. **99¢**

Sundae Toppings Shirriff Assorted 8-fl.-oz. size . 2 for 99¢

Instant Coffee Maxwell House. 11-oz. Bonus Pack Jar .. $6.29

Biscuits Peek Frean Assorted Min. 14-oz. bag ..... 98¢

Corn Flakes Kellogg 675-g. box ..... 98¢

Drink Crystals Hawaiian Punch Assorted Flavors 21.5-oz. tin $1.93

Liquid Bleach Javex 64-fl.-oz. jug ..... 69¢

in the GREAT OUTDOORS!

Prices Effective: Wed. to Sat., Aug. 24th-27th
In all your friendly and courteous Safeway Stores in Greater Victoria and Sidney. Some of the items may not be available in our Disco Stores.

we have a SPECIAL SMILE for you

Apple Juice
Taste Tells. From Concentrate. 48-fl.-oz. tin ..... 66¢

Ice Tea Mix
Goodhost Convenient. 24-oz. Canister $1.89

Bathroom Tissue
Purex Asst. colors 2 ply ..... 4 roll pkg. 99¢

Kernel Corn
Taste Tells Vac Pak. 12-fl.-oz. tin 2 for 69¢

Ice Lip Pitcher Mexican Hand Blown. each $3.99

Butter & Egg Bread Skylark 24-oz. Sliced Loaf 63¢

Tuna Fish
Sea Trader Brand. Flaked White. 6½-oz. tin ..... 88¢

Pretzel Rings
*Twists or *Party Mix. Your Choice. 8.8-oz. Package ..... 59¢

French Fries
Bel-air. Frozen. *Regular *Crinkle Cut *Shoestring *Steak Fries. Your Choice ..... 2 -lb. pkg. 59¢

Meat Pies
Manor House. Frozen. Assorted Varieties. 8-oz. Package. Your Choice 2 for 79¢

Twin Pops
Party Pride Eskimo. Assorted. 6-75 ml Pops ..... 49¢

Orange Juice
Minute Maid. Frozen. Concentrate. 12.5 fl. oz. ..... 88¢

Old Cheddar Cheese
Berkshire. Random Cuts .. lb. $1.79

Yogurt Dessert
Lucerne. Frozen. *Raspberry *Strawberry. 1-litre tub ... 89¢

FRESH PRODUCE

Bananas

From Central America
So good — So many ways
5 lbs. $1.00

Health and Beauty Aids

Toothpaste
Close-Up. 100 ml Tube ..... 99¢

Mouthwash

Listerine Antiseptic. 500-ml Bottle $1.49

Body Powder
Johnson & Johnson Shower to Shower. 8-oz. Plastic Shaker $1.49

Foam Shave Noxzema 350 ml. $1.09
Deodorant Ban. roll-On 1.5-fl.-oz. size .... 99¢
Bath Oil Beads Softique. 16 oz. $1.39
Shampoo or Conditioner Faberge. 450 ml. $1.28

Facial Tissue
Kleenex 3 ply. Man Size. Box of 60's 69¢

Creme Rinse
Tame Brand. Assorted 16-fl.-oz. Bottle .. $1.69

Fruit Salts Eno 198g $1.29
Maxi Pads New Freedom Box of 12's ..... ea. 89¢
Bath Soap Dove. White or Pink. 5-oz. bar ..... 49¢
Detergent Wisk. Laundry. 1-litre size $1.39

California
Grapes
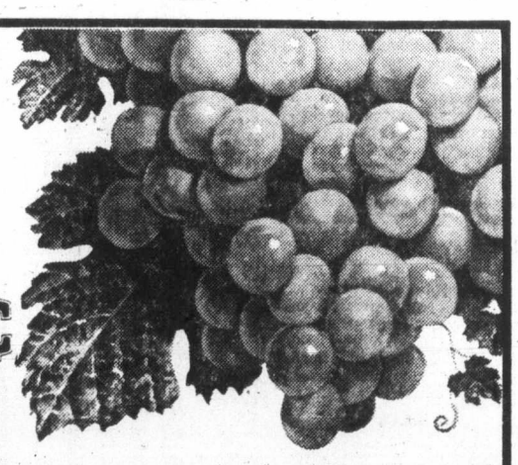

*Thompson Seedless *Cardinal *Exotic. No. 1 Grade lb. 69¢

Medium Onions
B.C. No. 1 Grade
2 lbs. 29¢

Norgold Potatoes
B. C. Grown.
Canada No. 1 Grade .. lb. 5¢

Boutique Napkins
Kleenex Brand. Box of 75's ..... each 59¢

Handi-Wrap
Dow Brand 12"x100' Roll .. each 59¢

Detergent
Surf Laundry ... 5 -lb. box $1.88

Javex Bleach
or Unbleachables. Powdered. 26-oz. Box $1.45

Batteries
Duracell AA 1500-4 Package of 4 for $2.48

Rinser
For over the sink ..... each $1.48

Sales In Retail Quantities Only

SAFEWAY
CANADA SAFEWAY LIMITED

Toronto trading

TORONTO (CP) — The Toronto stock market hit its lowest point since June 17 at the close of light trading Tuesday.

Analysts attributed the erratic trading to similar fluctuations at New York, where the Dow Jones index closed down 1.73 at 865.56 after an earlier gain of almost four points.

A total of 214 contracts were traded on the options market compared with 234 Monday.

Canadian Pacific Ltd. the session's most active industrial issue, topped the 40 block trades with 25,000 shares at $19.25 a share. Another two blocks totalling 7,300 shares traded at the same price, while a 3,600-share block sold at $19⅛ a share.

Reed Shaw Osler was second with 20,000 Class A shares at $8⅞ a share, followed by 15,000 shares of Bank of Montreal at $16 a share.

BOX SCORE

	Tues.	Mon
Issues traded	650	610
Advances	191	149
Declines	188	226
Unchanged	271	235
New highs	13	17
New lows	10	12

ACTIVE STOCKS

Vol.		Close	Chge.
66,685	Cdn Pac	19¼	+ ⅛
60,654	Bank of Montreal	16	— ⅜
34,575	Shell Canada A	15	Unch
30,874	Inco A	23¼	— ¼
26,992	Moore Crop	29¾	+ ¼
23,500	Reed Shaw Osler A	8¾	+ ⅛
19,210	Imp Oil A	20⅝	— ⅜
18,300	Simpsons Ltd.	4.75	Unch
15,778	Bell Canada	53⅜	— ⅛
17,990	Bank of BC	28½	— ½
15,778	Bell Canada	53⅜	— ⅛

Westvaco Corp. increases quarterly dividend to 30.

TSE 300

Composite Index	1,023.12	—1.52
Metals, minerals	960.40	—3.58
Golds	1,055.35	—11.51
Oils, gas	1,170.54	—5.83
Paper, forest	946.58	+6.37
Consumer prod.	874.30	—3.01
Industrial prod.	904.84	—1.13
Real est., const.	1,186.13	+9.22
Transportation	1,276.90	+9.00
Pipelines	1,386.70	+6.52
Utilities	1,228.35	—3.63
Comm., media	1,000.90	+2.06
Merchandising	815.62	—0.93
Financial svcs.	933.35	— .31
Management	1,175.24	—3.37

Up 5, down 9. Volume 2.05 million (1.86 million). Value $20.19 million ($17.14 million).

MARKET REPORT

Closing quotations for Tuesday, Aug. 23, 1977

Quotations supplied by The Canadian Press, Richardson Securities, Dominion Securities Corp., Harris and Partners Ltd., The Royal Bank of Canada and the Bank of Nova Scotia.

TORONTO CLOSING STOCKS
Distributed by CP
Toronto Stock Exchange—Aug. 23

Complete tabulation of Tuesday transactions. Quotations in cents unless marked $. z—Odd lot, xd—Ex-dividend, xr—Ex-rights, xw — Ex-warrants. Net change is from previous board-lot closing sale.

Stock	Sales	High	Low	Close	Net Ch'ge
A and B					
A.G.F.M	200	190	190	190	— 3
Aby Gln w	1200	125	125	125	
Abitibi	6410	$10	9¾	9⅞	
Abitibi 10	z150	$54½	54¼	54¼	
Acklands	z50	$11⅜	11⅜	11⅜	
Ackind 2p	200	$11¾	11¾	11¾	
Adanac M	500	35	35	35	
Advocate	200	340	325	325	—15
Afton Min	500	$6¾	6½	6½	— ¼
Agnico E	100	$5⅜	5⅜	5⅜	— ⅛
Ahed M	250	140	140	140	+ 5
Albany	13600	40	39½	40	+ ½
Alt Energy	8045	$18	17⅞	18	+ ½
Alta Gas A	5888	$16	15¾	16	+ ⅛
Alta G C p	150	$70	70	70	
Alta G D p	z5	$160	160	160	
Alta G E p	200	$26	26	26	+ ¼
Alta G 9.76	1700	$29¼	29	29	— ⅛
Alta Nat	600	$44	43½	44	+ ¼
Alcan	12535	$28	27¾	27¾	— ⅛
Algoma St	877	$17½	17⅛	17½	+ ⅜
AStel p	100	$28¼	28¼	28¼	— ¼
All-Can B	1100	375	370	375	
Allarco Dv	1300	$18	18	18	
Alminex	6800	$10⅝	10⅝	10⅝	
Alumin 4 pr	200	$17	17	17	
Almin 4½ p	110	$38½	38½	38½	— ¼
Alum 3rd p	600	$29	28¾	28¾	
Am Bonza	35699	$21⅝	19½	19⅞	—1⅝
A Brar	126340	65	48	50	—14
Am Eagle	3000	51	51	51	
Am Leduc	z600	6½	6½	6½	
Andres W	500	$9⅛	9	9	— ¼
Ang U Dev	1200	65	65	65	
Anthes B p	z30	$65	65	65	
Aquitaine	952	$15⅛	15	15	
Arbor C	1000	75	75	75	
Args 250 p	z20	$32¼	32¼	32¼	
Argus B pr	175	$34½	34½	34½	— ½
Asamera	6400	$10⅞	10¾	10¾	
Asbestos	z30	$23½	23½	23½	
Ashland C	4400	$13	13	13	+ ⅛
Ashland pr	100	$25½	25½	25½	
Asoc Porc	3180	80	80	80	— 2
Atco A	6600	$15⅛	14⅞	15⅛	+ ⅛
Auric Res	500	21½	21½	21½	+ ½
BC Sugar A	300	$28	28	28	
BC Sugar P	z40	$13¾	13¾	13¾	
BP Can	2980	$13¾	13¼	13⅜	
Banister C	1000	$12	11¾	11¾	— ¼
Bank BC	17990	$29	28½	28½	— ½
Bk BC r	2913	148	138	138	— 7
Bank Mtl	60654	$16⅛	15¾	16	— ⅜
Bank N S	9409	$21¼	21⅛	21¼	+ ⅛
Bankeno	2300	191	190	191	— 8
B Cdn Nat	700	$14⅛	14	14⅛	+ ⅜
Bathrst p	z34	$12⅛	12⅛	12⅛	
Baton B	4000	$10¾	10¾	10¾	
Becker B p	500	$5⅜	5⅜	5⅜	
Bell Canad	15778	$53⅞	53⅜	53⅜	— ⅛
Bell A pr	z46	$53⅛	53	53	
Bell B pr	400	$53¾	53¾	53¾	
Bell C pr	12050	$30	29¾	30	
Bell D pr	1060	$54¾	54½	54½	— ⅛
Bell 2.28	1226	$29½	29½	29½	
Bell 1.80	3100	$23½	23¼	23½	— ⅛
Beth Cop A	1103	$17	16¼	17	+1⅛
Block Bros	1775	$6	5⅞	5⅞	— ⅛
Border C	200	250	250	250	— 8
Bovis Cor	11000	67	66	66	— 1
Bow Valy	7510	$18¾	18¼	18½	+ ¼
Bralor Res	400	480	470	470	—20
Bramalea	3675	$6⅞	6¾	6⅞	+ ⅛
Brameda	1500	110	108	108	— 2
Brascan A	7875	$13½	13¼	13¼	— ⅛
Brscn 8½	500	$28¼	28¼	28¼	
Brenda M	700	$11⅜	11¼	11¼	
Br Am Bnk	100	$22	22	22	+ ⅞
BCFP	1103	$23⅜	23⅛	23⅜	+ ¼
BCFP pr	z100	$40¼	40¼	40¼	
BC Pack B	500	$33	33	33	
BC Phone	1445	$14½	14½	14½	
BCPh 1956	z55	$57¾	57¾	57¾	
BCPh 4.84	500	$16⅜	16⅜	16⅜	+ ⅛
BCPh 5¼ p	z10	$73	73	73	
BCPh 6.80	200	$22½	22⅛	22⅛	— ⅜
BCP 10.16 p	280	$28¾	28¾	28¾	+ ⅛
Broul Reef	2000	25	24	25	+ 1
Brunswk	710	385	385	385	
Budd Auto	200	$7⅛	7⅛	7⅛	— ⅛
Budd A w	z1000				
Bulora Cor	5000	5	5	5	+ ½
C					
CC Yachts	200	325	325	325	+ 5
CAE A	800	$10⅝	10½	10½	
Cad Frv	14672	$9½	9¼	9½	+ ¼
Cal Pow A	6290	$34	33¾	33⅞	+ ⅛
Cal P 4½ p	z10	$55¾	55¾	55¾	
Cal P 7½ p	z4	$99	99	99	
Cal P 10 p	85	$114½	114½	114½	
Cal P 2.36	225	$30	30	30	+ ¼
Calvert	1000	13	13	13	
Cam Mine	37200	41	38	41	+ 4
Camflo	5680	$12⅞	12⅝	12⅞	
C Chib A	2500	300	300	300	+ 5
Camp RL	2100	$28⅜	28	28⅛	— ⅜
Campau A	600	420	420	420	— 5
Campau 7p	400	$8⅛	8	8⅛	
Can Cem A	z54	$8⅝	8⅝	8⅝	
CDC pr B	848	$106¾	106	106½	+ ½
Can Malt A	200	$23¾	23¾	23¾	— ½
C Nor West	2100	$6⅞	6¾	6⅞	+ ⅛
Can Perm	200	$18½	18½	18½	+ ⅛
CPerm 6¾	1300	$26⅝	26½	26½	
CS Pete	4700	280	277	279	— 1
Can Trust A	615	$26⅝	26⅜	26⅜	— ⅜
C Trust 7¼	1100	$22	21⅞	22	
CTr w	100	$11½	11½	11½	+ 2
C Tung	7750	$11¼	11	11	
CCablesy A	140	$13⅛	13⅛	13⅛	— ¼
Cdn Cel	4250	$7⅛	7	7	— ⅛
C Found pr	100	$7½	7½	7½	— ⅛
CG Invest	200	$19	19	19	
C Hidrogas	2500	267	260	267	+ 7
C Homestd	1725	$6⅝	6½	6⅝	— ⅛
C Hydro	2409	$9¾	9¾	9¾	— ⅛
Cl Bk Com	5477	$24¼	24⅛	24¼	
CIL	721	$19¼	19⅛	19⅛	— ⅛
Cl Powr A	5407	$22⅛	22	22	
CLI Pete	1000	59	59	59	+ 4
C Marconi	1020	435	435	435	
C Merrill	2000	$15	14¾	15	+ ⅛
CNat R	16200	$5⅜	490	490	—35
C Ocdental	1300	$16¾	16¾	16¾	+ ⅛
CP Inve	4345	$18⅞	18⅝	18⅞	+ ⅜
CP Inve pr	300	$36½	36½	36½	— ½
CP Ltd	66685	$19¼	19	19¼	+ ⅛
CPL A p	900	$10	10	10	— ⅛
C Reserve	7900	$7⅛	7	7⅛	
Cdn Sup O	1000	$54⅞	54⅝	54⅝	
Cdn Tire	2410	$32	31	32	
Cdn Tire A	6920	$32⅜	32	32⅜	+ ⅛
C Uilties	810	$14¼	14	14⅛	+ ⅛
C Util 4¼ p	100	$52	52	52	+ 4
CU 10¼	300	$29¾	29½	29¾	+ ⅛
C Util 9.24	700	$28½	28½	28½	+ ⅛
C Util w	z60	485	485	485	
Candel Oil	z10	$13⅞	13⅞	13⅞	
Canray	1000	98	98	98	
Canron	2330	$23½	23¼	23½	+ ¼
Capit Div	2000	73	73	73	
Cara	501	$9¼	9¼	9¼	
Carl OK	1993	270	269	270	
Carl A p	1000	$25⅛	24⅞	25⅛	+ ⅜
Carl B p	200	$29¾	29¾	29¾	— ¼
Carma A	160	$9	9	9	
Cassiar	2900	$9⅜	9	9⅜	+ ⅛
Cassidy L	500	400	400	400	—15
Celanese	2000	355	350	355	+ 5
Cent Pat	2100	110	100	110	+13
Chib M	1000	22	22	22	
Chieftn D	1200	$15⅜	15⅛	15⅜	— ¼
Chieftain p	375	$65	64½	64½	— ½
Chromaco	300	195	195	195	+ 2
Chrysler	3900	$16	15¾	15⅞	+ ¼
CHUM B	100	$9	9	9	+ ¼
C S 10¼	100	$11⅞	11⅞	11⅞	— ⅛
Cockfield	150	395	395	395	
Coles Book	410	$13¾	13⅝	13⅝	— ⅜
Cominco	2155	$31¼	30¾	30¾	— ⅜
Com Cap	2050	$5⅛	5	5	+10
CHIns A p	200	$22⅞	22⅞	22⅞	— ⅛
Con Bath A	875	$25⅞	25¾	25¾	
Con Bath p	z16	$18¼	18¼	18¼	
Con Bldg	2300	290	285	290	+ 5
Con Fardy	1200	305	300	305	+ 5
C Durham	12500	87	85	86	+ 1
C Marben	6000	77	75	77	+ 2
C Morisn	200	137	137	137	
Cons Pipe	1050	$6	6	6	
Cons Prof	7067	16½	16½	16½	
Con Textle	400	190	190	190	
C West P	100	$6½	6½	6½	
Con Distrb	100	340	340	340	— 5
Cons Gas	4335	$16½	16	16⅛	— ⅜
Conwest	500	430	430	430	+10
Cooper C	1100	480	480	480	
Cop Fields	701	210	208	210	— 5
Corby vt	z5	$19	19	19	
Corby B	z50	$18⅝	18⅝	18⅝	
Cornat Ind	1600	$5⅞	5¾	5¾	
Coseka R	45276	$7¼	6⅞	7	— ¼
Costain R	2150	$14¾	14½	14½	
Costin R w	600	$5¾	5¾	5¾	
Craigmt	1745	$5	485	485	—15
Crain R L	100	$8¾	8¾	8¾	
Crestbrk	500	395	395	395	+10
Crwn Life	z19	$44½	44½	44½	
Crow Nest	z30	$42	42	42	
Crush Intl	900	$9½	9½	9½	
Cyprus	1200	$8⅝	8¼	8¼	
D to G					
DRG Ltd A	675	485	475	485	— 5
Dalmy A	1200	$6⅛	6	6⅛	+ ⅛
Dalmy C	1200	430	425	425	
Daon Dev	1800	$8⅞	8¾	8¾	— ⅛
Daon A	500	$7½	7½	7½	
Decca R	3300	$8¾	8⅝	8⅝	— ⅛
D Eldona	23000	69	65	65	— 3
Denison	100	$54	54	54	+ ½
Dicknsn	2000	415	410	415	— 5
Digtech	300	100	100	100	
Dist Tr A	9447	$6½	5⅞	6½	+ ⅞
Doman I	1100	$6¾	6⅜	6¾	+ ⅛
Dome	1515	$55½	55	55	— ⅜
Dome Pete	6417	$41⅜	40¾	40¾	— ¼
D Bridge	116	$23⅞	23⅞	23⅞	+ ⅛
Dofasco A	1523	$24⅝	24½	24½	— ¼
Dom Store	630	$15⅞	15¾	15¾	— ⅛
D Textle A	2400	$8⅞	8⅝	8⅞	+ ¼
Domtar	4031	$15⅞	15¾	15⅞	+ ⅛
Doniee M	350	$13	13	13	+ ⅛
Douglas L	500	340	340	340	+15
Dover pr	1000	$6¾	6¾	6¾	— ¼
Dunde Pal	z33	32	32	32	
Dylex L A	500	$7⅜	7⅜	7⅜	
E-L Fin	664	$9¾	9⅝	9¾	+ ⅛
E-L Fin w	2466	118	115	118	+ 1
East Mal	214	260	260	260	— 5
East Sul A	9957	140	135	135	— 6
Ego Mines	4000	85	82	82	— 3
Electro A	100	220	220	220	+ 5
Elks Stors	100	$8¾	8¾	8¾	— ⅜
Extndcar	100	$8⅛	8⅛	8⅛	+ ⅛
Falcon C	3700	$5	495	495	— 5
Fibrg Nik A	1690	$25¼	25	25⅛	+ ⅞
Fibrg Nik B	z50	$25¼	25¼	25¼	
Fed Ind A	590	$7	7	7	+ ⅛
Fed Pion	z30	$23	23	23	
Fidelity M S	142	450	450	450	+25
Finning T	200	$18½	18⅜	18⅜	— ⅜
Foodcrp Lt	1700	$11⅝	11⅝	11⅝	
Foodex S	9985	$7⅛	6¾	7	+ ¼
Ford Cnda	z75	$88½	88¼	88¼	
F Seasons	200	255	255	255	— 1
F Sea A pr	300	$6½	6½	6½	
Francana	200	$7¼	7¼	7¼	
G M Res	6016	320	315	315	
GM Rs r	175297	5	3	3	— 2
GSW C pr	z10	$85	85	85	
Gaz Metr	1832	$6½	6⅜	6½	+ ⅛
Gaz 5.40 p	200	$58	58	58	+ 1
Gen Baker	225	450	450	450	—15
GMC	1204	$70½	70⅜	70½	— ¼
Genstar L	2100	$26⅞	26¼	26⅜	— ⅜
Gnstar L w	700	$9⅜	9¼	9¼	— ½
Giant Yk	304	$6⅞	6⅞	6⅞	— ¼
Gibraltar	2200	480	475	475	—10
Glendale	200	110	110	110	—10
Graft G	200	$18	18	18	
Granisle	100	$8¼	8¼	8¼	
Gt Oil Sds	500	$6¾	6¾	6¾	
G L Nickl	1000	53	53	53	+ 2
GL Paper	300	$25¾	25¾	25¾	+ ¼
GN Fin	400	125	124	124	+ 3
Gt W Life	100	$58¼	58¼	58¼	— ¼
G West wt	1000	95	95	95	
G Goose A	z10	$7	7	7	
Greyhnd	z57	$17⅞	17⅛	17⅛	
Gulf Can	1230	$28	28	28	
Gulfstrem	21000	42	39	39	— 2
H to L					
Hambro C	500	$5⅝	5½	5⅝	
H Group A	1000	315	315	315	— 5
Hard Crp A	2440	310	300	300	—10
Hard Crp C	1020	295	290	295	—10
Harlequin	550	$19⅝	19⅜	19⅝	+ ¼
Harris J A	500	350	350	350	—15
H Wood	500	75	75	75	
Hawker A	1362	$5⅛	5	5⅛	+ ⅛
Hedway A	1200	325	325	325	—10
Highmont	2600	102	102	102	— 3
Homco A	3000	25	25	25	
Home A	2896	$32	31¾	31¾	— ½
Horne Pit	300	$5½	5½	5½	
Hud Bay A	990	$17	17	17	— ⅛
H Bay Co	524	$15⅛	15	15	— ⅛
HB Oil Gas	10100	$40⅝	40⅜	40⅝	+ ⅛
Husky Oil	4050	$27	26⅞	27	+ ⅛
Hydra Ex	2000	24	24	24	— 1
Hy's Ltd	100	182	182	182	—11
IAC	6369	$17¾	17¾	17¾	
ITL Ind	800	265	265	265	
IU Intl	3583	$13⅝	13½	13½	— ⅛
Imasco A	1065	$27¼	27¼	27¼	
Imp Oil A	19210	$20⅞	20⅝	20⅝	— ⅜
INCO A	30874	$23⅞	23¼	23¼	— ¼
Indal	1000	$9	8⅞	9	
Inland Gas	635	$11⅛	11	11	
Inland G p	200	$12⅝	12⅝	12⅝	
Inlnd G 10p	z100	$30	30	30	
Inter-City	550	$7¼	7¼	7¼	
Inter C A p	300	$16¾	16¾	16¾	+ ¼
Inter C B w	500	450	450	450	—10
Intrmetco	690	$6½	6⅛	6⅛	+ ⅛
IBM	89	$290¼	290¼	290¼	+ ⅜
I Mogul A	100	$12⅞	12⅞	12⅞	+ ⅛
Interpool	200	$24	24	24	+1½
Int Pipe A	3875	$15½	15⅜	15½	+ ⅛
Ipsco	1700	$16	15⅞	16	— ¼
Inv Group	270	$7⅝	7⅝	7⅝	
Inv Grp A	260	$7½	7½	7½	
Inv Grp 5 p	4500	$15⅝	15½	15½	— ¼
Iron Bay T	1000	$6	6	6	
Irwin T A	2330	350	340	340	—10
Island Tel	110	$14	14	14	
Ivaco A	300	$6¾	6¾	6¾	— ¼
Ivaco 8.85	100	$49⅞	49⅞	49⅞	— ⅛
Jannock A	1025	$9¾	9¾	9¾	
Jannock B	200	$9¾	9¾	9¾	
Jannock 8	505	$14½	14½	14½	+ ⅛
Jannock w	866	242	240	240	
Joliet	1000	5½	5½	5½	
Jorex Ltd	3600	20	20	20	
Joutel	8000	7	7	7	
Kaiser Re	2350	$14⅞	14¾	14⅞	+ ⅛
Kaps Tran	6500	87	86	86	— 4
Keeprite B	800	$11	11	11	
Kelsey H	200	$13	13	13	— ¼
Kerr A A	800	$14⅞	14¾	14⅞	+ ⅛
K Anacon	z325	14	13	14	
Koffler A	500	$5¾	5¾	5¾	
Koffler A p	1000	$8½	8¼	8¼	— ¼
Labatt A	960	$17⅞	17¾	17⅞	+ ⅛
Labatt A p	100	$17⅝	17⅝	17⅝	— ¼
Lab Min	203	$33	33	33	
Lacana	1200	450	450	450	
Laidlaw A	3475	$9⅞	9⅝	9⅞	+ ⅛
Laidlaw B p	300	$6½	6½	6½	— ¼
Ldl 9¾	500	$11½	11½	11½	— ¼
LOnt Cem	250	315	315	315	
Langis	2000	5	5	5	— 2
Laurasia	7250	45	44	44	+ 3
Lau F 2.00	400	$26¾	26¾	26¾	
Leigh Inst	200	400	400	400	
Lob Co A	100	370	370	370	
Lob Co B	400	355	355	355	
Lob Co pr	275	$26¾	26¾	26¾	
Lob Ltd Ap	z20	$17	17	17	
Lob Ltd Bp	z50	$18¼	18¼	18¼	
Lochiel	12600	170	165	168	+ 3
Lost River	8300	100	100	100	
Lytton M	500	20	20	20	
M to O					
MDS Hlth	100	265	265	265	
MEPC	10200	$12½	12¼	12½	+ ¼
MICC	100	$10⅞	10⅞	10⅞	+ ⅛
MICC A	z40	$29	28¾	28¾	
MTS Inter	z500	5	5	5	
Mclan H A	1600	$10	10	10	
MB Ltd	1676	$20½	20¼	20½	+ ⅛
Madeline	3563	72	70	70	
Madsen	z100	67	67	67	
Magna Int	z65	$17	17	17	
Magna A	200	$18¼	18¼	18¼	+ ½
Magnason	300	190	190	190	+ 5
Magnetcs	z50	46	46	46	
Majstc Wil	1250	325	320	325	+25
Malartic	1000	78	78	78	— 2
M Lf Mills	300	$13⅛	13	13	
Mrtme El A	z50	$9⅛	9⅛	9⅛	
Maritime	300	$21⅝	21½	21⅝	
Martim A p	100	$9½	9½	9½	+ ¼
Markboro	727	$10	10	10	+ ⅛
Markel F	200	$5½	5½	5½	
Mass Fer	1422	$18⅞	18⅝	18⅝	
Mas F A	540	$27⅞	27⅞	27⅞	
Mas F B	2760	$28¼	28	28⅛	+ ⅛
Matgmi A	1500	$12	11⅞	11⅞	— ⅛
Mc Adam	2200	26	26	26	
McGraw H	7900	$6⅜	6¼	6⅜	+ ⅜
Mc Intyre	1886	$31	30¾	31	+ ¾
Melcor	1000	$6¾	6¾	6¾	
Mentor	5900	355	335	335	
Mercantil	1064	$13⅝	13¼	13¼	+ ⅛
Merland E	11900	$7	6⅞	7	
Met Stor A	z25	$12⅝	12⅝	12⅝	
Met Trust	902	$25	24¾	25	+ ¼
Midcon	1000	131	131	131	+ 1
Mindamr	10000	9	9	9	+ 1
Mindustri	200	$6	6	6	
Minrl Res	400	145	145	145	
Molson A	500	$16¾	16¾	16¾	— ⅛
Moneta P	3000	35	35	35	+ 7
Moore	26992	$30	29½	29¾	+ ¼
Mt Wright	500	15	15	15	
Multi Acc	100	350	350	350	—10
Mymar M	z211	88	80	88	
NBU Mine	2000	95	92	95	+ 1
NRD Min	3000	15	13	15	+3½
NaChrs I	1700	$6⅛	6	6⅛	+ ⅛
Nabrs Dlg	z60	$16	16	16	
Nat Drug	100	$6¾	6¾	6¾	+ ⅛
Nat Pete	6500	43	42	43	+ 1
Nat Trust	2000	$16¼	16¼	16¼	
Nemco	8400	208	205	205	+ 3
Neonet	3150	275	273	275	
NB Tel	581	$19⅞	19¾	19¾	— ⅛
NB Tel A p	100	$18½	18½	18½	
N Dimens	1000	85	85	85	— 4
N Kelore	10000	14	14	14	
N Provid D	3000	13	13	13	— 1
N Que Ragl	200	145	145	145	
N Senator	z100	5	5	5	
N York Oil	1700	140	137	137	— 3
Newconx	100	370	370	370	—10
Nfld LP A	800	$15	14⅞	15	+ ¼
Nfld Tel	1365	$8⅜	8⅜	8⅜	+ ⅛
Newnor	1000	5½	5½	5½	+ ⅛
Nick Rim	1000	12	12	12	— 1
Noble M	1000	40	40	40	+ 1
Noranda A	3642	$26	25⅜	25¾	+ ¼
Noranda B	z50	$25⅜	25⅜	25⅜	
Norcen	3823	$12½	12¼	12¼	— ⅛
Norcen B	400	$19⅜	19¼	19¼	+ ⅛
Norcn 150	100	$21¾	21¾	21¾	— ¼
Nordair A	800	375	375	375	+15
Norlex	1000	6	6	6	
NC Oils	1200	$9½	9½	9½	
N Canada	500	36	36	36	— 4
Nor Ct 260p	4500	$33½	33½	33½	
Nor Tel	3915	$32⅜	32	32	— ¾
NTecm B w	2750	$12¼	11⅞	11⅞	—1⅜
Northgat	13850	460	440	440	—20
N Beauc	z160	25	25	25	
Nowsco W	360	$25⅛	25⅛	25⅛	+ ⅛
Nu-Wst A	300	$14⅞	14¾	14¾	
Nufort Res	6232	17	17	17	+ 2
Numac	z50	$10¾	10¾	10¾	
OPI A	800	$8⅛	8	8⅛	— ⅛
Oakwood P	16400	238	232	235	+ 1
Obrien	8675	114	110	114	+ 5
Oceanus I	z35	69	69	69	
Ocelot A	500	$10⅝	10⅝	10⅝	+ ¼
Ocelot B	7300	$10½	10⅜	10½	+ ⅛
Orchan A	1350	193	190	193	
Oshawa A	3600	475	470	470	
Oshawa w	3600	5	5	5	
Osisko	1000	16	16	16	+ ½
Oxford A	14950	$14¾	14¼	14¼	
P to S					
Pac Coper	3000	133	130	130	
Pac Nth G	100	360	360	360	— 5
Pac Pete	2246	$31½	31½	31½	+ ⅛
Page Pet	1500	305	305	305	—10
Paloma P	608	490	470	490	+ 5
Pamour A	1400	375	375	375	— 5
Pan Centr	2500	57	57	57	
PanCan P	700	$30⅞	30⅝	30⅞	+ ¼
Pango Gld	z147	25	25	25	
Patino N V	z5	$17	17	17	
Pe Ben O	900	350	340	340	—10
Peerless	z50	415	415	415	
Pembina	1000	440	435	435	
P Dept S	3000	$6	6	6	+ ⅛
P Jewl A	2100	$8	7¾	8	+ ½
Petrol	1950	265	261	261	— 4
Peyto Oils	1100	$8⅜	8¼	8⅜	+ ⅛
Phillips Cb	z58	$8⅞	8⅞	8⅞	
Pick Crow	3500	13	12	12	— 3
Pine Point	1290	$31¼	31⅛	31¼	+ ⅛
Pitts C	360	$6⅛	6	6⅛	+ ⅛
Place G	10000	60	60	60	— 2
Placer	1300	$18½	18⅛	18⅛	— ⅛
Plysr 840	z40	$27	27	27	
Pominex	1000	61	61	61	— 2
Pop Shops	8400	$7⅜	7¼	7¼	
Pow Corp A	2937	$9¼	9⅛	9⅛	— ¼
Pow C 4¾	200	$31	31	31	
Pow C 5	300	$9¼	9⅛	9⅛	— ⅛
Prado Exp	1600	155	150	150	— 2
Precamb	3000	60	60	60	— 1
Pre Cable	z21	$8¾	8¾	8¾	
Price Co	1690	$9¼	9⅛	9¼	+ ⅛
Provigo	1850	$12	12	12	+ ⅛
Prov B Can	z75	$13	12⅞	13	
Q Brdcast	z50	$7¼	7¼	7¼	
Qasar Pet	330	$8⅛	8	8⅛	+ ⅛
Que Sturg	z16	79	79	79	
Ram	3900	$13	12¾	12¾	— ⅛
Ranger	2700	$26	25⅝	26	+ ⅛
Rank Org	3100	430	425	425	
Rayrock	z300	80	80	80	
Realty A	2100	350	345	345	—10
Realty C w	1000	77	70	70	—13
Redpath A	400	$15⅛	15	15	
Redstone	6000	35	34	35	+ 1
Reed Pap A	3200	$7⅞	7¾	7⅞	
Reed Oslr A	23500	$8⅞	8¾	8¾	+ ⅛
Reichhold	317	$7⅝	7⅝	7⅝	+ ⅛
Reitman	300	$13⅛	13⅛	13⅛	+ ⅛
Reitman A	300	$13½	13½	13½	+ ⅛
Rembrant	100	305	305	305	+10
Res Servic	6060	127	125	125	— 2
Revelstk	200	$8	8	8	+ ⅛
Revnu Prp	z250	67	64	67	
Rio Algom	588	$26½	26⅜	26⅜	— ⅛
R Little	700	170	170	170	
Roman	622	$20	20	20	
Ronyx Cor	1900	169	164	168	+ 4
Rothm 2p	1650	$16¼	16⅛	16¼	+ ¼
Royal Bnk	3380	$27⅛	27	27	+ ¼
Royal Tr A	3085	$17⅛	16⅞	17⅛	+ ⅛
Russel H	500	$8⅝	8½	8½	— ¼
Russel 9¼	400	$21½	21½	21½	
Ryanor	1000	4	4	4	
St Fabien	z600	1	1	1	
StL Corp p	z5	$65	65	65	
Schneid p B	1125	$9¼	9¼	9¼	
Scintrex	1000	90	90	90	
Scot Lasal	700	175	173	175	
Sco Paper	z74	$28½	28½	28½	
Scot York	2600	330	325	325	
Scotts A	1000	$9⅛	9⅛	9⅛	— ⅛
Scurry Rn	100	$17¾	17¾	17¾	— ⅛
Seagram	3607	$22⅝	22¼	22¼	— ⅜
Seaway pr	2200	$5⅛	495	495	— 5
Selkirk A	z62	$11¾	11¾	11¾	
Shaw LE A	675	$7⅜	7⅜	7⅜	— ⅜
Shaw Pipe	300	$7¾	7¾	7¾	
Shell Can	34575	$15⅛	14⅞	15	
Sherritt A	3131	470	465	465	+ 5
Siebens	1420	$17	16¾	16¾	— ¼
Silvmq	1000	22	22	22	—2½
Silverwd A	200	$8⅛	8⅛	8⅛	+ ⅛
Simpsons	18300	480	470	475	
Simpson S	12645	$6½	6½	6½	
Sklar M	1300	103	100	100	
Sklar W	z200	14	14	14	
Skye Res	11600	$9½	9	9⅛	+ ⅛
Skyline H	2000	173	170	170	— 3
Slater Stl	1100	$7⅝	7½	7½	— ⅛
Sogepet	1500	174	168	168	— 2
Southm A	7000	$19⅞	19¾	19⅞	+ ⅛
Spar Aero	850	$5¾	5½	5½	— ⅛
Spooner	4000	28	27	28	+ 1
St Brodcst	300	$9¾	9¾	9¾	
Stand I A	z63	$9	9	9	
Stelco A	3746	$26¾	26⅝	26⅝	
Steep R	751	225	225	225	— 3
Steinbg A	402	$16½	16½	16½	
Strathrn A	1000	50	50	50	— 2
Sud Cont	2000	15½	15½	15½	—3½
Sulivan A	1000	137	137	137	+ 2
Superior E	500	78	78	78	— 2
Surpass C	1000	325	325	325	+25
T to Z					
Talcorp A	z56	$7⅞	7⅞	7⅞	
Teck Cor A	540	$6½	6½	6½	
Teck Cor B	1132	490	480	480	—15
Tex-Sol	z200	4	4	4	
Tex Can	800	$31	31	31	+ ¼
Txsglf	4400	$25⅛	25	25	— ⅛
Txglf p	200	$47½	47½	47½	— ⅛
Thom Ind	200	$21½	21¼	21¼	— ½
Thom N A	2500	$12⅝	12½	12⅝	— ⅛
Thom N pr	z50	$42¾	42¾	42¾	
Tombill	5000	40	39	39	
Tone Craft	1100	$5½	5½	5½	+ ¼
Tor Dm Bk	9795	$18⅞	18¾	18¾	— ⅛
Torstar B	1084	$14⅛	14⅛	14⅛	
Total Pet	2800	$8¾	8⅜	8½	+ ⅛
Total P A p	200	$18	18	18	
Totl Pet w	8000	300	295	295	
Traders A	1144	$17⅝	17½	17⅝	+ ⅛
Traders B	z82	$16⅛	16⅛	16⅛	
Trade 4½ p	100	$56	56	56	
Trader B p	200	$26¾	26¾	26¾	+ ¼
Tr 10¼	860	$12	12	12	— ¼
Trade 7½ p	z15	$44¾	44¾	44¾	
Tr Can Res	1000	70	70	70	+ 1
Trns Mt A	6793	$11¾	11½	11¾	+ ¼
Transair	300	153	153	153	
TrCan PL	10003	$16¼	16	16⅛	
TrCan A pr	z5	$87	87	87	
TrCan B pr	z45	$38	37⅞	37⅞	
TrCan C pr	490	$53	52¼	53	
TrCan D p	100	$56	56	56	— ¼
Travlway	500	$5½	5½	5½	— ¼
Trimac A	100	$11	11	11	
Trizec Crp	628	$10½	10½	10½	
Turbo R	4610	475	465	475	+ 5
Ulster Pet	11000	65	64	64	
Ultramar	1250	445	440	445	+ 5
Unicorp F	700	130	128	130	+ 1
Un Carbid	110	$17¼	17¼	17¼	+ ¼
UGas A	4204	$10¾	10⅝	10¾	
UGas 8¾	400	$24⅝	24½	24⅝	
Union Oil	1400	$10¾	10¾	10¾	
U Cdn Shar	100	$11½	11½	11½	
U Canso	2775	$7⅜	7½	7⅜	+ ⅛
U Corp A	z50	$18	18	18	
U Corp B	120	$11⅛	11⅛	11⅛	— ⅛
U Keno	220	$7⅜	7⅜	7⅜	— ⅛
Un Reef P	10000	16	16	16	+ 2
U Siscoe	5200	$8⅝	8½	8½	
UWbn 6¼p	370	$38½	38½	38½	+ ½
UW OG	1000	35	35	35	— 3
Univr Gas	500	$6½	6½	6½	
U Sections	200	450	450	450	
Upp Can	25413	205	190	200	+12
VS Serv A	175	465	465	465	— 5
Venpower	1500	60	60	60	+ 2
Versatile	700	$11¼	11¼	11¼	
Versatil A	500	$11⅛	10⅞	11⅛	
Vespar	2000	18	18	18	— 1
Vestgron	1050	$12⅜	12	12	— ½
Vic G A	150	$30	30	30	— ⅜
Voyager P	5500	$10¾	10⅝	10⅝	— ⅛
Vulcan Ind	300	$8¾	8¾	8¾	+ ¼
Wajax A	500	$18	17¾	18	+ ½
Walk GW A	12230	$27	26⅞	27	
Wardair	280	335	335	335	+10
Warn Can	150	$6⅛	6⅛	6⅛	— ⅛
Wrintn	4300	125	121	125	+ 4
Weldwod	700	$11⅛	11⅛	11⅛	— ⅛
Wstburne	1488	$12¼	12⅛	12⅛	— ⅛
Wcoast Pt	10300	$11⅛	11	11	
W Pet A p	1140	$22	21⅞	21⅞	— ⅛
Wcoast T	424	$31¾	31¾	31¾	+ ⅛
Wcost 8½ p	z60	$56½	56½	56½	
Wcoast w	8900	$6	6	6	+ ¼
Westeel	132	$14¾	14¾	14¾	— ⅛
West Mine	400	425	425	425	
W suppls	2340	$14	13⅝	14	
Westfair	z15	$25	25	25	
Westfair p	z15	$16¾	16¾	16¾	
Westmill	z74	120	120	120	
Weston	3025	$13⅝	13½	13⅝	+ ⅛
Wstn 6pr	z7	$74	74	74	
Whonok A	2569	$9¾	9½	9½	— ⅛
Willroy	1691	165	162	162	— 4
Woodreef	16038	76	76	76	— 1
Woodwd A	1150	$15⅜	15¼	15⅜	+ ⅛
Wrlwid	3501	$6¼	6⅛	6⅛	— ⅛
YER Prop	z50	$7	7	7	
Yk Bear	3800	360	350	355	
Y Lambton	z58	46	46	46	
Zellers	5620	$5⅝	5½	5½	— ⅛
Zellers pr	1925	$34	34	34	
Trust Units					
BBC R un	1125	$15⅛	14⅞	15⅛	+ ⅛
BBC R wt	4030	255	255	255	+ 5
BM-Rt un	8200	$15	14⅞	15	
BM-RT wt	13415	236	232	236	+ 6
C Perm un	2100	$9	9	9	+ ⅛
C Realty w	3060	2½	2½	2½	
TD Realty	162	$24⅛	24⅛	24⅛	

New York

NEW YORK (AP) — The stock market recorded some spotty losses Tuesday, failing to extend the modest rally of the previous session.

The Dow had risen 3.81 on Monday in what analysts described as a technical rally after the sharp decline of the past four weeks.

The advance appeared to sputter out by mid-day Tuesday without any favorable news to support it.

In fact, brokers noted, the market still had to contend with fears of a business slowdown. The government reported Monday that new orders for durable goods fell 4.4 per cent last month.

The United States commerce department is due to report next Tuesday on the July index of leading economic indicators, which is designed to detect future economic trends.

By an old rule of thumb, one or two consecutive declines in the index are not necessarily anything to be concerned about, but a string of three or more constitutes a warning signal.

Among Canadian issues on the New York Stock Exchange, Dome Mines was down ⅝ to 50⅞ and Campbell Red Lake ⅜ to 26⅛.

McIntyre mines up one to 29.

CLOSING AVERAGES

30 Industrials	965.56	—1.73
20 Transportation	217.33	+1.32
15 Utilities	111.52	+0.61
65 Composite	293.87	+0.42

Volume 20.29 million

ACTIVE STOCKS

Vol.		Close	Chge.
303,900	Exxon Corp	48⅜	+ ⅛
237,600	Babcock-Wilcox Co	57½	+1⅛
236,400	Sears Roebuck and Co.	31½	— ⅜
211,200	Florida P-L	25⅞	+ ⅞
199,400	Int Tel-Tel	33	— ⅛
168,300	Gen Foods crop	33¾	— ½
168,100	Aetna Life-Cas	35⅛	—1⅛
157,800	Gen Motors Corp	65⅝	— ⅛
156,900	Philip A Hunt Chem	16⅞	— ⅛
151,000	Black-Decker Mfg Co	16⅝	+ ⅜
148,000	Beth Steel Corp	20¾	— ⅛
147,700	NCR Corp	46¾	+
138,000	Beech Aircraft Corp	28¾	+1⅛
136,300	Chris-Craft Ind	8	+ ½
134,700	Xerox Crop	55⅛	Unch

QUOTES

Alcan	25⅞	Hilt	19⅜
Alcoa	46⅝	Homestake	38⅜
All Chm	44	Honeywell	50⅜
Al-Chim	27⅞	Inl Steel	35⅝
Am Air	9⅞	IBM	269¾
Am Brnds	45⅝	Int Harv	31
Am Bcast	40¾	Int Nick	21¾
Am Can	38½	Int Paper	46¾
Am El P	24	Int Tel T	33
Am Metal	40¼	Johns-Mann	32⅜
Am Motor	3⅞	Kaiser Alum	32⅛
Am Smelt	15¾	Kennecott	24⅛
Am Tel T	63	Kraft	49¾
AMF Inc	18⅛	Ling Temco	8
Ampex	10⅛	Litton Indus	13½
Ash Oil	31¾	Lock Air	17
Atl Rich	55	Matsushita	22¾
Avco	15⅝	McDon Doug	25
Avon	47½	Merck	59⅛
Bel How	20½	Mer Ly	18½
Bendix	37⅞	Minn MM	52⅜
Beth St	20¾	Mobile Oil	61⅝
Boeing	57	Monsanto	63
Boise Cas	25½	Motorola	46⅛
Borden	33⅝	NCR Corp	46¾
Bo-War	25¾	Natomas	35¾
Bri My	33⅝	Newmont	19½
Brunswick	14	Nort Si	19⅝
Burl Ind	24⅛	Owens-Ill	24
Burl Nor	43⅞	Pac Gas	24⅜
Burroughs	71⅝	Pan Am	5½
Caterpill	53	Pepsi	25⅞
Col Bcast	55¼	Ph Mor	61½
Celanese	44¼	Ph Pete	29½
Chase Man	32¼	Pit Bowes	19
Ches-Ohio	36⅝	Polaroid	30
Chrysler	14⅞	Proc Gam	83¾
Coca-Cola	40⅛	RCA	28⅞
Col-Palm	25⅝	Repub Steel	22½
Comsat	33¼	Revlon	42¾
Colt-Data	20⅝	Safeway	44⅛
Con Edison	22¾	Schlumb	67
Cons Oil-G	10½	Scott Paper	16
Crown Cork	23	Sears Roe	31½
Crown Zell	34½	Shell Oil	29⅜
Delta	34⅞	Singer	24⅜
Disney	40	Sperry	36½
Dow Chem	31½	Stand Cal	39⅛
Du Pont	114¾	Sun Oil	42⅜
Ea Air	6¼	Sth Pac	33⅜
East Kod	63⅜	Talley	11¼
El Paso	17⅞	Teledyne	57¾
Exxon	48⅜	Telex	2⅜
Fair Cam	25⅞	Texaco	27⅜
Fed N Mt	17	Tex Gulf	23⅛
Firestone	17¼	TWA	9
Ford Mot	42	Uni Carb	46½
Ga Skog	28⅞	Uni Pac	51⅛
Gen Dyn	57⅞	Uni Oil	52¾
Gen El	54⅜	Uniroyal	9⅞
Gen F	33¾	Ual Inc	19
Gen Mot	65⅝	Un Br	7¾
Gen TE	31¾	U.S. Steel	32⅜
Gen Tire	24½	West Air	7¼
Geo Pac	27½	Westse	20⅜
Gillette	26¾	Wey	32⅛
Goodyear	19⅝	Woolw	19⅛
Greyh	13¾	Xerox	55⅛
Gulf Oil	27½	Zenith	20⅜

BOX SCORE

	Tues.	Mon.
Issues traded	1,874	1,878
Advances	686	704
Declines	698	656
Unchanged	490	515
New highs	44	40
New lows	41	61

Commodities

	High	Low	Close
Silver, New York (per oz.):			
Sept.	4.39.20	4.30.50	4.38.70
Oct.	4.41.30	4.34.50	4.41.30
Dec.	4.47.00	4.38.30	4.46.60
Copper, New York (per 100 lbs.):			
Aug.	52.20	52.00	52.20
Sept.	52.30	51.90	52.30
Dec.	53.60	53.00	53.50
Lumber, Chicago (per 1,000 bf):			
Sept.	224.50	223.00	223.00
Nov.	213.00	210.60	210.60
Jan.	202.00	199.30	199.30
Pork bellies, Chicago (per 100 lbs.):			
Aug.	59.25	57.50	58.77
Feb.	48.70	47.45	48.50
Mar.	47.80	46.60	47.62
Gold, Winnipeg, (per oz.):			
Oct.	145.00	144.20	145.00
Jan.	147.00	146.40	147.00
Apr.	149.00	148.70	149.00
Plywood, Chicago (per 1,000 sf):			
Sept.	230.50	224.00	224.00
Nov.	223.00	216.70	216.70
Jan.	213.00	207.00	207.00

AIRCRAFT

"Insurance is our business . . . not a sideline"
HARBORD INSURANCE LTD.

VICTORIA 1220 Broad St. 388-5533 | VANCOUVER 626 W. Pender St. 687-8887 | EDMONTON 1508 Royal Bank Bldg. 424-0347 | CALGARY 2980 Bow Valley Square Two 269-1966

5-11

Vancouver

VANCOUVER — Prices were mixed in light trading Tuesday on the Vancouver Stock Exchange. Volume was 1.9 million shares.

Portcomm Communications was industrial leader, unchanged at $1.30 on 3,200 shares. Ardiem Industrial Corp, was unchanged at .18 on 2,000. Block Bros. was up ¼ at $6 on 1,900.

Sacretariat Resources paced resource and development trading, up 6 cents at .49 on 146,000 shares. Trinity Resources Rts. gained 8 cents at .56 on 68,881. Nicola Copper Mines was up 4 cents at .30 on 55,500. Trinity Resources gained 8 cents at $1.59 on 48,365.

In the curbs, Cherokee Developments gained a penny at .36 on 164,000 shares. Mountaineer Mines lost a penny at .42 on 44,500. Susie Gold Mines gained 2 cents at .34 on 41,000.

Vancouver Stock Exchange—Aug. 23

Complete tabulation of Tuesday transactions. Quotations in cents unless marked $. Net change is from previous close of same lot type.

Stock	Sales	High	Low	Close	Net Ch'ge
Resource and Development					
Adanac	9000	36	35	36	
Alice Lk	5000	5	5	5	
Anglo Bo	25900	255	247	255	+4
Arcdia	3500	20½	19	20½	+1½
Arex	48000	8½	7	8½	+1½
Aroden	1500	14	14	14	
Avino	7000	18	17	18	+2
Azure	24900	40	36	37	—1
Balfour	11000	22	21	21	
Barier R	43500	36	36	36	+3
Bath N	3000	42	42	42	
Bimtri	4000	52	50	50	
Benpel	25500	50	50	50	—3
Bow Rvr	12200	28	26	27	—1
Bmeda	4600	108	108	108	—7
CDR w CTExp	500	150	150	150	
BX Dev	3100	375	370	370	
Camro	10500	305	283	28½	+ ½
C Barr	23000	75	72	75	+1
Cd Nat re	400	$5⅛	5	5	— ¼
Canalta	20000	61	55	55	—6
Carolin	2300	270	265	267	—13
Charltn	1200	39	39	39	+ ½
Chatex	1000	11	11	11	
Cheyen	29703	228	206	226	+20
Circle B	13000	45	44	45	— ½
Citlec	12000	14½	14	14	—1
Claymr	6500	42	41	41	—3
Colby	5700	147	145	145	
Ciman B	500	325	325	325	
Cmaplx	1125	44	44	44	—1
Comet	16800	95	91	91	—4
Con Am	5000	105	100	102	
Cns Klco	3000	15	15	15	
Copr Lk	23000	26	25	25	
Coseka	1100	$7⅛	7	7	— ¼
Coynex	2400	120	105	120	+5
Cube Re	1500	35	35	35	—1
Dankoe	4600	210	205	205	—5
Dual res	19600	115	108	115	+5
Five Str	3000	5	5	5	
Futurty	3500	39	39	39	
Gbrltar	600	480	480	480	—5
G Gate	500	16	16	16	—3
Gdn Gnt	6000	16	15	16	+1
Gldn Std	8000	14	13	14	
Gld Rvr	3500	12	12	12	
G N Pete	1000	18	18	18	—1
Grndst	z100	80	80	80	
Hallmk	22300	85	80	83	+3
Hecate	25500	85	81	85	+5
Henriet	2000	42	42	42	
Hihawk	3500	27	26	26	—1
Hilnd Cr	z400	65	65	65	
Holofi	10000	77	75	77	—1
Host	1100	155	150	155	+2
Imp Met	18200	34	31	31	—3
Initial	z80	30	30	30	
Itl Bmc	1700	65	63	63	—33
Intl Pyr	21000	37	32	36	+4
IShasta	5000	66	65	65	—1
Knobby	3000	35	34	34	
La Teko	4500	27	27	27	
Laguna	500	8	8	8	
LMC R	6000	13½	13	13	—1½
Logtng	4200	120	111	112	+2
Lornex	400	$9¼	9¼	9¼	
M M Prc	26000	19½	19	19	
Major	2000	83	81	81	+1
Mark V	3000	118	118	118	
Meston	6500	31½	30	31½	+5½
Mid Mtn	500	25	25	25	
Mtn Stat	25500	180	170	175	+5
Mndee	2500	120	120	120	—10
Musto E	4000	34	34	34	+2
Nadina	1000	6	6	6	
N Cinch	1000	17	17	17	—2½
Nwcst	1057	14	14	14	
Nw Min	26700	78	71	75	+1
Nicola	55500	34	30	30	+4
Norco	4800	165	151	165	+15
Norex	1000	58	58	58	—2
Nthair	850	225	225	225	+4
N Hart re	3000	20	19½	20	+2
NW Vent	500	66	66	66	
Nu Engy	2500	191	187	187	—8
Pac Cyp	2100	45	45	45	3
Pcifc Rs	3400	28	27	27	—1
P Acher	2000	15	15	15	
Pthfndr	1000	38	28	28	
Perry R	6500	5	59	59	+6
Prism	300	40	40	40	
Ramco	4000	27	27	27	—1
Ramm	18500	35	35	35	
Rimrck	12000	90	82	82	
Robert	1000	21	21	21	— ½
Rosmc	1000	8	8	8	
R Agsiz	2800	10	10	10	
Sabina	4000	50	50	50	
Sna Res	10000	97	95	95	—1
Seafrth	2000	17	16	16	
Secrtrt	146000	51	43	49	+6
Seneca	7050	180	165	170	—10
Sheba	5000	17	17	17	+2
Shield	1000	49	49	49	
Silmil	1000	20	20	20	
S Christi	500	22	22	22	+6
S Stndrd	6500	52	50	50	
Skat Res	3000	76	75	76	+1
Siocan	5000	30	28	30	+2
Stampd	500	325	325	325	+5
Tcoma	6700	55	51	55	—1
Terra	2233	440	435	435	
Thor Ex	4000	135	130	135	
Tricor	6900	94	90	91	—4
Trinity	48365	160	148	159	+8
Trsmo	6400	20	19	19	
Tyee	6500	62	61	62	
UCbrge	13000	48	47	47	
U Hrne	6600	350	345	345	—10
U Wstld	20000	41	40	41	
Vally Co	z10	$6½	6½	6½	
Van Silv	8000	110	106	106	—4
Vntor R	11000	61	58	61	—2
Wlcm N	2300	90	87	87	—18
W Mines	1000	425	425	425	
W Ring H	100	175	175	175	
Wharf	500	18	18	18	+2
Wndmil	1000	45	45	45	
Ykn Rev	3500	21	21	21	
Yukn Gd	6500	21	21	21	
Zenore	1100	41	40	41	+1
Warrants and Rights					
Trinit rt	68881	59	48	56	+8
Con A wt	2500	35	35	35	—5
Hecat wt	15000	16	14	16	
Mav M w	10000	1	1	1	
Musto W	1500	9	8½	8½	+ ¼
Ne Min w	1000	16½	16½	16½	+1½
Sloc wt a	15500	7	5	7	+2
Sna Wts	7500	43	43	43	
Tricor A	2500	40	38	38	—4
INDUSTRIALS					
Ardiem	2000	18	18	18	
Bnk BC	100	$28½	28½	28½	— ½
Block Br	1900	$6	6	6	+ ¼
BCFP p	200	$41	41	41	
BC Tel	400	$14½	14½	14½	+ ⅛
Cdn Jvln	419	150	150	150	
Comput	z200	15	15	15	
Doman	450	$6¾	6¾	6¾	
Ionarc	1000	7	7	7	
Kaiser	700	$14⅞	14¾	14¾	
Madill	100	$13¼	13½	13½	
Neonex	1700	275	275	275	
Newco	100	$22⅝	22⅝	22⅝	
NW Spts	200	325	325	325	
PN Gas p	z10	$18¾	18¾	18¾	
Portcm	3200	130	130	130	
Renn In	1000	91	91	91	—9
Rivtow	150	300	300	300	
Whon A	1325	$9½	9½	9½	
Warrants and Rights					
Bk BC rt	1200	145	140	140	+10
VANCOUVER CURB EXCHANGE					
All Star	3000	15	15	15	
Alto Exp	4000	37	35	37	
Amca	5500	33	32	33	
Aries	1200	50	50	50	
Ariz silv	1500	51	51	51	
Aurus	1500	29	29	29	—3½
Avinch	2000	88	87	88	
Bch Gld	2000	14	14	14	
Brent	1500	113	112	112	+2
Brican	4500	30	30	30	
Br Pac	2500	40	40	40	—2
Bur Gld	5000	8	8	8	
Cannon	1000	11	11	11	
Canrex	6000	6	6	6	
Centpc	500	115	115	115	
Chanel	6000	15	14	15	
Cherke	164000	36	31½	36	+1
Cleaver	5000	15	15	15	
Cst Int	5300	45	41	42	+4
Cobre	4000	10	10	10	+1
Con Min	2000	17	17	17	—1
Cusac	1300	42	42	42	—3
Darva R	4000	55	53	53	—8
Dawsn	1000	12	12	12	
Data Sys	500	17	17	17	
Decade	500	20	20	20	—3
Decker	6000	44	43	43	
Dungan	1500	96	95	95	—2
Envoy	36000	20	20	20	
Espina	6000	9	9	9	— ½
Focus R	2000	440	430	440	—10
Gall Pet	z200	28	28	28	
Gentry	5500	88	86	86	
Gold An	1500	38	35	38	+1
Grt Ctrl	3000	45	40	40	
gren bluf	1500	10	10	10	
Grove E	12500	16	16	16	
Icoast R	1333	40	40	40	
I Wellin r	z20	50	50	50	
Iona Svr	2000	43	43	43	—1
James I	2000	45	43	43	
Kndahr	1500	46	46	46	
Keith	2500	15	15	15	
Kendal	14000	13½	13	13	
Lkwood	1500	42	40	42	+2
Leman	21700	110	107	110	—2
Lion Mn	6000	22	18	22	
Lustre G	1400	115	115	115	
Mabee	1000	13½	13½	13½	— ½
Mace Te	4050	88	88	88	
Meridn	11500	29	28	28	
Mns Dor	14000	94	92	93	—1
Mt Grnd	8000	45	43	45	
Mtneer	44500	43	41	42	—1
Nahatl	1500	20	20	20	+3
N Aston	2500	45	44	44	—1½
NCong	1500	15	15	15	—3
Ni Cal	7900	530	510	515	—10
Nwtch	38500	21	20	20½	— ½
Nomad	7000	28	27	27	
Nortek	5200	49	48	49	+1
Olymp	533	28	28	28	—2
Orina	4500	23	20	20	—4
Paulsn	4500	21½	18	21½	+1½
Pizza Ptl	500	90	90	90	—10
Qstmnt	3000	14	14	14	+2
Rainbw	5000	18	18	18	+1
Rebel	1000	33	33	33	
Ruskin	200	105	102	102	
Sands M	1000	33	33	33	—1
Sanil Ind	1000	95	95	95	
Santa S	19500	15	13	15	—3
Saturn	2000	45	45	45	
Shelter	2000	61	60	60	—5
Sioux M	3500	6	6	6	
SS Icecr	4000	71	70	70	
Susie Gd	41000	35	33	34	+2
Syn trc	500	110	110	110	
Tagus	500	13	13	13	
Tmpco	9500	63	60	63	+8
Tandm	12500	48	46	46	—6
Taurus	3000	15	15	15	
Thdr Ck	22500	90	84	84	—5
TRV Mn	4033	106	105	106	—4
Valdez	1000	20	20	20	
Vanita	3000	14	14	14	—2
Wstmnt	3500	12	12	12	
Westnd	4500	25	25	25	

Mutual funds

TORONTO (CP)—Recent prices of investment funds supplied by The Investment Funds Institute of Canada Tuesday. They are the net asset value per share or unit (NAVPS) last circulated by the fund in accordance with its pricing practice as contained in the prospectus of the fund. n—no sales charge, x — U.S. Fund, y — delayed NAVPS, xd—ex-dividend.

Fund	NAVPS
Institute Members	
AGF Group	
Amer Grwth	4.73
Cdn Gs Egy	15.65
Cdn Sec Gth	5.18
Cdn Trusteed	4.70
Corp Invest	5.74
Corp Inv Stk	5.15
Gwth Equity	7.03
Japan	10.05
nMoney Mkt	10.00
Special	3.72
All Canadian Gr	
Compound	6.12
Dividend	6.45
Northn Egy	3.79
Revenue Gth	3.94
Venture	3.79
4000	3.92
Bolton Tremblay	
nEquity	5.62
nyIncome	10.78
nInternatnl	7.03
Calvin Bullock Gr	
Acrofund	1.31
CIF	4.21
Cambridge Gr	
Intl Energy	2.62
Intl Grwth	4.42
Intl Income	3.50
Nat Res Gth	3.83
Univest	5.16
Growth	6.54
Ciag Inv Grp	
nyCo-opera	10.28
nyLdmk GF	10.29
Eaton Group	
Commwth	16.65
Growth	10.00
Income	4.70
Internatnl	9.33
Leverage	4.79
Venture	4.34
Viking	4.99
Guardian Gr	
Enterprise	.84
GIS Comp	10.11
GIS Income	2.92
yGrowth Fnd	9.64
North Amer	3.80
Mutual Acu	5.47
Mutual Inc	4.45
Sec Income	9.57
World Equity	5.82
Investors Group	
yGrowth	10.89
yInternatnl	6.10
yJapan	10.72
yMortgage	5.00
yMutual	5.23
yRetiremnt	5.50
yProvidt Mu	6.76
yProvidt Stk	5.10
Planned Invest Gr	
Canada Cum	6.50
nyPld Resour	4.68
yTaurus	6.13
Pret et Revenu	
American	9.66
Canadien	6.17
Fonds H	5.04
Retraite	6.59
Prudential Gr	
Growth	5.58
Income	5.36
Savings Invest Gr	
American	9.66
Canadian	6.17
H Fund	5.04
Retiremnt	6.59
Scotiafund Gr	
Scotiafund	.88
Scotiafd Mtg	1.03
United Bond Shr	
yRoyFund	6.00
yRoyFnd Inc	5.19
United Group	
yAccumule	3.92
yAccumu R	4.16
yAmerican	1.51
yCont Mortg	5.21
yHorizon	2.36
ySecurity	4.81
yVenture	2.71
yVenture Ret	4.10
Universal Gr	
Save Equity	8.95
Save Income	5.34
Non Members	
Assoc Inv	5.76
yBeaubran	4.10
CSA Mgmt Gr	
Goldfund	3.49
Goldtrust	2.90
Canagex Gr	
yBond	9.60
Fund	9.79
Internatnl	7.96
yMortgage	10.37
yCapital Grth	10.58
xChase	6.17
nComCp Mg	10.13
Desjardins Gr	
yCanadian	7.44
yHypotheq	4.40
yInternatnl	8.05
yObligatns	5.25
yQuebec	3.73
yPEP	2.17
Dreyfus Group	
Inc	11.77
Internatnl	13.88
yDomin Comp	7.03
nExecutv Can	6.28
nExecutv Intl	1.61
xFid Trend	21.42
Fiscon Fund	5.46
nHarvard	6.30
Heritage	1.97
Industrial Gr	
Indust Amer	2.62
Indust Div	6.94
Indust Eq	6.37
Indust Gth	4.81
Indust Incm	10.85
Indust Pens	24.49
ITCO	5.31
Keystone G	
Cus K-2	5.07
Cus S-1	17.36
Cus S-4	3.82
Polaris	3.26
xLex Rsrch	14.50
xManhatn	2.45
yMaritime Eq	2.66
Marlborough	5.73
Natrusco	12.76
NW Group	
Canadian	4.43
Equity	6.88
Growth	5.00
xOne Wm St	13.94
xOppenhmr	5.81
Pemberton Gr	
nPacific Div	5.47
nPacific Inc	2.71
nPacific Res	2.84
nPacific Ret	5.22
nPacific US	4.37
PHN Group	
yBond	11.30
yCanadian	7.90
yFund	15.11
yPooled	28.75
PMF Managmnt	
nPension Mu	6.58
nXanadu Fd	3.69
Principal Gr	
Collective	6.22
Growth	4.57
Venture	3.60
nPutnam	10.38
Sterling Group	
Equity	5.70
yMortgage	5.16
xTech	7.24
Temple Gth	13.24
Trans Canada Gr	
A	5.22
C	10.98
Special	4.22
Vanguard	6.55
Western Grth	5.17

London

LONDON (CP) — Closing stock quotations in new pence unless ... nds are indicated, x—indicates that quotations includes dollar premium based on latest conversion rate, 0.7916.

Associated Brit Foods 63, Babcock and Wilcox 124, Bass Charrington 126, BICC 128½, xBlyvoors 352½, Boots 211, Bowater 190½, Brit Am Tob 270½, Brit Assets Trust 58½, BOC International 82½, Brit Petroleum 904, xBroken Hill Prop 340⅜, Buffels 10 5-16, xCanadian Pac stgx. 12¾, xCharter Cons 134½, Cons Gold 164½, Courtalds 112, De Beers 262½, Distillers 171¾, Dunlop 110, EMI 231½, xF. S. Geduld 12 7-16, Gen Elec 242, Glaxo 582½, Grand Met Hotels 83¼, Gr Unv Stores 266½, Guest Keen 330½, Hawker Siddeley 182, Hoover 362, ICI 404½, Imp Tob 72¾, Kloof 480, Marks and Spencer 142½, Metal Box 320, Minorco 136, xPhillips 810, Plessey 92, Rank A 226, Rio Tinto Zinc 211, Roan Consol 85, Sel Trust 434, Second Scott Inv 77¼, Shell T and T 581½, Tanganyika 134½, Thomson 635½, Thorn 374, Tube Investments 406, Ultramar 240½, Unilever 514, Union Corp 230, Vaals 14, Vickers 192, Western Driefontein 20¼, Western Deep Level 765, xWest Mines 83½, W Holding 17, Woolworth 53, Zambian Copper 13½. Bonds: Brit Transport 60⅞, Brit Cons 20⅛, Treasury 8½ 95⅝, War Loan 31⅝.

The Financial Times industrial index 483.7, off 2.1.

Bonds

TORONTO (CP) — Prices were fraction l. higher in moder tely active trading on the Canadian ... d m rket ... esda . The ... ort end of the market was unchanged. Mid-, long-term provincial and cor... ... es w re ... one ... arter of a point. Day-to-day money was availabel at 7¼ per cent.

Dividends

Barber Oil Corp., 40 cents payable Oct. 3; record Sept. 9; xd Sept. 7.

WQCI Canada Ltd., 22.5 cents payable Sept. 20; record Aug. 31; xd Aug. 29.

ZPATA Corp., 7.5 cents payable Nov. 15; record Oct. 13; xd Oct. 11; one per cent stock dividend, Nov. 15; record Oct. 14; xd Oct. 12.

Grain

WINNIPEG

		High	Low	Close
Flax				
Oct.		$1198.00	193.50	198.00
Nov.		198.50	195.00	198.50
Dec.		199.00	194.50	194.60
May		205.00	200.50	205.00
Rapeseed Thunder Bay				
Oct.		—	—	260.00
Nov.		—	—	260.00
Dec.		—	—	260.00
May		—	—	270.00
Rapeseed Vancouver				
Sept.		285.00	279.20	285.00
Nov.		268.00	260.00	266.50
Jan.		263.80	258.00	263.00
Mar		255.50	251.00	255.50
Rye				
Oct.		79.60	78.10	79.60
Nov.		—	—	79.50
Dec.		81.10	79.70	81.10
M		84.60	84.00	84.60
Barley				
Oc.		72.00	70.80	71.70
Dec		—	—	70.50
M		72.80	72.40	72.80
Oats				
Oct.	62.10	61.60	61.60	61.90
Dec.		61.40	60.70	61.40
May		63.60	63.10	63.60

CHICAGO

	High	Low	Close
Wheat			
Sept.	2.15¾	¼.14¾	2.15¾
Dec.	2.26½	2.25½	2.26¼
Mar.	2.35¾	2.34¾	2.35½
Corn			
Sept.	1.82	1.80¾	1.81¾
Dec.	1.91¾	1.90¼	1.90¾
Mar.	1.99½	1.98¼	1.98¾
Oats			
Sept.	1.07	1.03¾	1.07
Dec.	1.15½	1.12¼	1.15½
Mar.	1.21	1.17¾	1.21
Soybeans			
Oct.	19.20	18.60	19.18
Dec.	18.85	18.15	18.75
Soybean meal			
Sept.	124.70	132.50	133.60
Oct.	134.50	133.00	133.70
Dec.	136.00	135.50	136.10
Sept.	5.20	5.1	5.17
Nov.	5.13½	5.05	5.11½
Jan.	5.20	5.11	5.18½
Soybean oil			
Sept.	19.50	18.80	19.50

Montreal

CLOSING AVERAGES

65 Industrials	172.52	—0.10
13 Utilities	164.07	—0.15
7 Banks	239.48	—0.31
8 Papers	101.84	+0.45
85 Composite	179.05	—0.12

Volume 435,600.

Metals

LONDON (AP) — Tuesday's closing metals bid-ask in pounds sterling per metric ton; silver in pence per troy ounce.

Copper — Spot 649-650; futures 664-644.5.

Tin — Spot 6,660-6,680; futures 6,583-6,585.

Lead — spot 313-313.5; futures 315-315.5.

Zinc — Spot 292-292.5; futures 299-300.

Silver — Spot 249.9-250.1; three months 254.0-254.1.

Alberta

By The Canadian Press
Alberta Stock Exchange—Tuesday

Complete tabulation of Tuesday transactions. Quotations in cents unless marked $. Net change is from previous board-lot closing sale.

Stock	Sales	High	Low	Close	Net Ch'ge
Abacus	6535	410	395	410	+10
Ashlu	2500	85	80	85	+5
Cal West	2000	75	75	75	
Cdn Obas	700	185	185	185	
Cavalier	282	370	370	370	
Clarepine	7000	30	30	30	—5
Concept	6800	390	350	385	+35
Conventurs	566	385	385	385	—10
Czar	500	$11	11	11	+ ¼
Gold Lake	100	150	150	150	—9
Helgena	6000	67	63	63	—1
Howe Snd	1000	45	45	45	
Jupiter	3100	85	60	85	+20
Kintla	1400	39	39	39	
Missi	6000	19	19	19	
Nthlnd Bk	200	$11½	11½	11½	
Northrim	1200	380	370	380	+30
Nth Wst prd	300	$8	8	8	+ ¾
Oilex	700	200	200	200	
Omega	1000	145	145	145	+5
Ratncmns	100	205	205	205	+5
Rio Alto	18000	103	90	103	+13
Savanna	2590	40	31	40	+15
Sparrow	5000	110	100	110	
Troy	1000	200	200	200	
Twin Rchfld	5000	25	25	25	+5
Universal	1000	165	165	165	

Gold

LONDON (AP) — Tuesday's closing gold prices in U.S. dollars an ounce. London — 143.60; Paris — 148.34; Frankfurt — 143.75; Zurich — 143.625; Hong Kong — 141.76.

Money

U.S. FUNDS

Purchase price of U.S. funds in Victoria area 1.0680 with 1.0715 for travellers' cheques and 1.0580 for coins. Selling rates 1.0850 for cash and 1.0815 for cheques.

At Montreal

U.S. dollar	1.0733	—11/100
Pound sterling	1.8676	+ 9/50

At New York

Canadian dollar	0.9317	+ 1/10
Pound sterling	1.7401	unch.

Nominal selling price of other monies in Canadian funds: Australia dollar 1.1900; Austria schilling .0652; Belgium convertible franc .03013; Bermuda dollar 1.0760; Brazil cruzeiro .0775; Bulgaria lev 1.253; China renminbi .5860; Columbia peso .0304; Czechoslovakia crown .1900; Denmark krone .1800; France franc .2195; Germany mark .4635; Greece drachma .0295; Hong Kong dollar .2320; Hungary forint .0526; India rupee .1240; Italy lira .001220; Japan yen .004035; Mexico peso .00473; Netherlands guilder .4390; New Zealand dollar 1.0440; Norway krone .2045; Poland zloty .0564; Portugal escudo .0280; Romania leu .2166; South Africa rand 1.2550; Spain 'A' peseta 1.2370; Span 'B' peseta .01207; Sweden krona .2445; Switzerland franc .44460; U.S.S.R. ruble 1.4399; Venezuela bolivar free .2503.

More finance
Page 9

Silver

Closing basic price of 1,000-ounce certificates in the Victoria area $4.37 U.S. bid per troy ounce and $4.40 asked. Previous day same price.

the Bay

INVEST NOW IN
GOLD

Canada's 1917, 1918 and 1919 gold sovereigns

These beautiful Canadian coins are 22 karat gold, diameter 22 mm, weight 7.9 grams. The Chariton Catalogue value is listed at $100. A lovely gift for the numismatic investor. Limited quantity. All in brilliant, uncirculated condition.

each 79.95
10 for $775

Coin & Stamp Shop, Main Floor

If you can't come in, phone and mail orders are welcome. Phone 385-1311, or send your order to the Bay, 1701 Douglas Street, Victoria. Please include 7% Provincial Sales Tax.

Hudson's Bay Company

B.C.'s new corporation introduced

Shares early in 1978

Premier Bennett Tuesday introduced his promised legislation to establish the B.C. Resources Investment Corporation, a public company designed to operate in the private sector. Shares could be available for public offering early in 1978 if approval is quickly given in the legislature.

Bennett said the corporation, which will operate completely independent of government, is designed "to give citizens of B.C. greater opportunities to invest and participate in the economic development of the province." He had originally announced the proposal June 9.

To get the new corporation off the ground the government will transfer to it 100 per cent of government shares in Plateau Mills; 100 per cent of the shares in Kootenay Forest Products; a total of 9,848,453 government shares in Canadian Cellulose and 1,157,125 common shares held in Westcoast Transmission.

In addition the government will transfer leases, licences, reservations or permits respecting petroleum and natural gas rights to the corporation as decided by cabinet.

Premier Bennett declined to comment on the dollar value of the shares being transferred to the corporation. "That will be determined by independent appraisal and evaluation," he said. "Until that evaluation has been carried out I shall have no statement on the value of the government holdings."

But he said the government shares would give the corporation an "immediate liquity," a situation rarely found in private companies.

The appointment of the first chief executive officer and the first board of directors will be made as soon as the legislation is approved the Premier said. Those appointed will be interim in nature until a permanent board can be elected.

Under the terms of the legislation government representation on the board will be limited to one director if the full board is four or less; two directors if there are from five to eight on the board and three directors if the board numbers more than eight.

In the initial stages the government will be the major shareholder but Bennett said eventually the government will hold less than 50 per cent of the shares "to ensure that it will be a public company operating in the private sector and not an arm of government."

Bennett
. . . three routes

The legislation stipulates that no person will be allowed to purchase more than one per cent of the issued and outstanding voting shares of the company.

First offerings of original shares in the new investment company will go to British Columbians with the balance going to Canadians from any province. A non-Canadian citizen who is a permanent resident in Canada will be able to purchase shares but no shares will be sold to non-resident non-Canadians.

Premier Bennett said the legislation will permit mutual funds, or funds established to provide compensation, hospitalization, medical care, annuities or similar funds will be permitted to own up to three per cent of the shares.

"There are three routes the company can follow to benefit shareholders," Bennett said. "They can go for growth, they can go for dividends or they can go the growth and dividend way. I would hope the board of directors will go for growth and dividends."

Asked what the risks would be for investors Bennett said the chance for loss is always present with an equity company." But with the strong leadership the company will have, I don't think that risk is very high."

Asked why the assets of Ocean Falls were not being transferred to the new investment company Premier Bennett said it was not really an economic development.

"I don't think you could really ask people to invest in Ocean Falls." Bennett said. "It is a social investment which does well in good times and doesn't fare so well in bad times."

Asked if that meant he was looking for a buyer the Premier said "no."

GMs up $400

DETROIT (UPI) — Auto industry pricing leader General Motors said Tuesday its 1978-model cars in the U.S. will carry sticker prices up an average $405 above current models.

The increase included a 5.7 per cent increase, or $387, on the average equipped car and an average $18 jump in destination charges.

The price hike was the first major increase since last fall when the '77s were introduced.

The No. 1 automaker, which accounts for better than 50 per cent of domestic auto sales, was the first of the four U.S. auto companies to set firm prices on new models.

Export salmon to fall

VANCOUVER (CP) — Arthur Gallaugher, president of Royal Fisheries Ltd. of Prince Rupert, predicts canned salmon prices will fall on the world market but British Columbia residents will not enjoy any price reduction.

Gallaugher said in an interview this week that canned salmon in B.C. will cost as much next year as it does this year but prices will plummet on the international export market to the benefit of European, American and Japanese buyers.

"There has been a strong production of red (sockeye) salmon by the U.S. and Japanese fishing industry," said Gallaugher. "Overseas buyers have been aware of their large catches for some time and they're going to wait on Canadian fishermen to lower their selling prices.

"They know if the Canadians won't sell, they can get their fish elsewhere.

"I think that world prices may go so low that we'll be selling below the cost of productions," he said.

Livestock

CALGARY (CP) — Sales Tuesday at the Calgary public stockyards totalled 894 cattle and 5 calves, mostly slaughter steers and heifers with a very light run of slaughter cows and feeder steers. Trade was moderately active on steers and strong and active on heifers and cows. Slaughter steers remained barely steady with heifers and cows being fully steady from local buyers. A few good heavier weight baloone bulls remained fully steady to 50 cents higher. A1-2 steers over 1,000 pounds 40-41.50; A1-2 steers under 1,000 pounds 38.50-40; A3-4 37-39; B and C 35-37.50. A1-2 heifers over 850 pounds 37.50-38.75; A1-2 heifers under 850 pounds 35.50-37.25; A3-4 34.50-36; B and C 32-24. D1-2 cows 25-26.50; D3 23.50-24.75; D4 21-24. Good bulls 26-32. Veal heavy feeder steers sold at steady prices considering condition and quality. Good feeder steers over 800 pounds 36-39.30.

INUDSTRIAL AND COMMERCIAL SUPPLY HOUSE
REQUIRES
an Aggressive and Hardworking
SALES PERSON
We offer to the right applicant
SECURITY, PRESTIGE and OPPORTUNITY
Our training program is comprehensive and continuous. Our environment is pleasant and breeds success.
Interested parties please write:
VICTORIA PRESS BOX 847

RADIO COMMUNICATIONS SALES REPRESENTATIVE
Due to expansion in the following areas: Thunder Bay, Ontario; Brandon, Manitoba; Saskatoon and Regina, Saskatchewan, Calgary and Edmonton, Alberta; and Vancouver and Victoria, B.C., we require sales people to fill these positions.
Preference will be given to candidates with a University degree and proven sales record in the Communications field.
Your duties will be to manage a sales territory centered in one of the above areas. It will involve marketing our complete line of communications equipment.
The rewards will be an excellent salary, bonus plan, training program, profit sharing, opportunity for advancement, liberal fringe benefits, company car and expense account. Equal opportunity employer M/F.
Please forward your written resume to:
CANADIAN MOTOROLA ELECTRONICS COMPANY
190, 7330 Fisher Street, S.E.,
Calgary, Alberta — T2H 2H8
Attention: Mr. M. Downey
Communications Products Sales Manager

Problems not serious

About those deductions . . .

By GEORGE GIBSON
Colonist Business Editor

Revenue Canada Taxation officials here say that only a small minority of taxpayers need be concerned about insufficient payroll deductions, a problem that may be lying in wait for them next spring when they file their 1977 returns.

A Toronto Globe and Mail story carried by Canadian Press and given national distribution Tuesday stated that thousands of taxpayers may have to pay up to $300 if they don't quickly sign off another exemption form with their employer.

Changes in deduction tables, proposed in last March's budget, have been sent to employers and the new rates came into effect July 1. They reflect the provision of an additional $50 deduction for each dependent child under 18 who is resident in Canada, and the increase in the maximum employee expenses deduction from $150 to $250.

The Victoria district taxation offices says that those whose deduction reflects any situation other than having children who are qualified for the new deduction — such as for parents or other relatives resident in Canada or otherwise, may be affected. Single taxpayers are not affected.

If a difficulty is evident, employees should be able to provide a TD-3 form, which is a request to deduct tax at an increased rate. This form is also available from the district office on Vancouver St.

The office was busy answering queries on this matter Tuesday and a spokesperson said that while the wire story was correct, it was overemphasized in that the problem affects comparatively few taxpayers.

Further, a taxation source in Ottawa said the changes do not mean that taxpayers will have to pay any more tax than they would have had to under the previous system. The change is an administrative detail that means some taxpayers will pay more money next spring rather than immediately. And, the system has been designed to have a full-year's effect in just the last six months of this year.

Earnings

Alliance Building Corp. Ltd., six months ended June 30: 1977, $560,106, loss, 26 cents a share; 1976, $11,856, one cent.

Alminex Ltd., six months ended June 30: 1977, $3,373,100, 44 cents a share; 1976, $2,556,800, 33 cents.

Automotive Hardware Ltd., six months ended June 30: 1977, $1,300,000, no share figures available: 1976, $1,400,000.

Camflo Mines Ltd., 1,921,453, 44 cents a share: 1976, $1,253,846, 36 cents.

Canada Safeway Ltd., 24 weeks ended June 18: 1977, $19,060,284, no share figures available; 1976, $14,635,122.

Canadian Manoir Industries Ltd., class A, 8.5 cents; class B, 7.225 cents; both payable Sept. 30; record Aug. 30; xd Aug. 26.

Dickenson Mines Ltd., six months ended June 30: 1977, $469,000, 14 cents a share; 1976, $382,000, 11.66 cents.

Doman Industries Ltd., 2.5 cents payable Oct. 1; record Sept. 15; xd Sept. 13.

Gulf Oil Canada Ltd., 27 cents payable Oct. 1; record Aug. 26; xd Aug. 24.

Kenfinn Ltd., six months ended June 30: 1977, $1,623,000, $2.01 a share; 1976, $1,267,000, $1.57.

Imperial Oil Ltd., class A, 21.6 cents; class B, 18.36 cents; both payable Sept. 30; record, Sept. 1; xd Aug. 30.

Merland Explorations Ltd., six months ended June 30: 1977, $1,149,552, 20.2 cents a share; 1976, $726,532, 6.5 cents.

Reichhold Chemicals Ltd., six months ended June 30: 1977, $791,000, $1.48 a share; 1976, $1,553,000, $2.92.

L. E. Shaw Ltd., six months ended June 30: 1977, $372,500, loss, no share figure available; 1976, $329,800, 66 cents.

Scottish and York Holdings Ltd., 3 cents payable Sept. 30; record Sept. 9; xd Sept. 7.

Travelways Ltd., six months ended June 30: 1977, $738,215, 82 cents a share; 1976, $903,363, $1.00.

Options

Closing prices of all traded options. Sales unit is 100 shares. (Trans-Canada options combine Montreal and Toronto exchange option trading)
Tuesday, Aug. 23.

Options		Open Vol	Int	Last	Stock Close
Abitibi	Feb $10	3	160	125	$9 ⅞
Alcan	Feb $27½	5	64	$2⅜	s$27¼
Alcan	Feb $22½	4	134	60	$27¼
Alcan	Oct $27½	4	81	145	$27¼
Alcan	Nov $27½	4	90	170	$27¼
Alcan	Nov $32½	4	152	20	$27¼
Asama	Apr $10	2	2	$2	s$10¼
Asama	Apr $12½	8	46	100	$10¼
Asama	Oct $15	4	40	10	$10¼
Bell Can	Feb $50	6	35	$4⅝	s$53⅛
Bell Can	May$50	7	7	$4¾	s$53⅛
Bell Can	May$55	6	6	175	$53⅛
Bell Can	Nov $50	7	94	$4½	s$53⅛
Brscn A	Feb $12½	5	194	130	$13¼
Bk Mtl	Feb $15	7	78	160	$16
Bk Mtl	Feb $17½	17	968	35	$16
Bk Mtl	May$15	1	1	52	$16
Bk Mtl	May$17½	2	2	55	$16
Bk Mtl	Nov $15	20	118	125	$16
Bk Mtl	Nov $17½	20	101	15	$16
CP Ltd	Feb $20	10	141	100	$19¼
CP Ltd	May$17½	3	3	$2⅜	s$19¼
CP Ltd	Nov $20	10	326	60	$19¼
CP Ltd	Nov $17½	3	62	$2⅛	s$19¼
D Pete	Jan $40	4	136	$5⅛	s$40¾
D Pete	Jan $45	16	211	$3⅜	s$40¾
D Pete	Apr $40	5	23	$6¾	s$40¾
D Pete	Apr $45	3	116	$5	$40¾
D Pete	Oct $40	28	665	$4¼	s$40¾
D Pete	Oct $45	40	1613	175	$40¾
Husky	Oct $30	4	220	15	$27
IOil A	Feb $22½	5	228	80	$20⅜
IOil A	May$20	10	10	$2	s$20⅜
IOil A	Oct $22½	10	385	35	$20⅜
IOil A	Nov $22½	13	337	50	$20⅜
Moore	Feb $30	5	90	185	$29¼
Moore	Oct $30	3	25	65	$29¼
Moore	Nov $30	3	55	90	$29¼
Moore	Nov $27½	2	2	$2¾	s$29¼
Mas F	Feb $17½	2	2	$2¼	s$18⅜
Mas F	Feb $22½	7	128	30	$18⅜
Mas F	Oct $20	6	44	40	$18⅜
Mas F	Nov $20	10	53	65	$18⅜
Mas F	Nov $22½	10	80	20	$18⅜
INCO A	Feb $25	16	146	90	$23¼
INCO A	Feb $22½	3	15	$2⅝	s$23¼
INCO A	May$25	10	7	145	$23¼
INCO A	May$22½	5	5	$3⅛	s$23¼
INCO A	Oct $25	7	42	50	$23¼
INCO A	Nov $25	25	44	50	$23¼
INCO A	Nov $22½	2	3	$2	$23¼
Noran A	Feb $25	1	45	$2	$25¾
Noran A	Feb $27½	10	39	80	$25¾
Noran A	Oct $27½	2	30	35	s$25¾
Noran A	Nov $27½	2	28	45	$25¾
Nor Tel	Jan $35	4	24	90	$32
Nor Tel	Jan $32½	1	5	$2⅝	s$32
Pac P	Feb $32½	5	40	190	$31½
Pac P	May$32½	2	2	$2½	s$31½
Roy Bk	Apr $27½	4	8	150	$27
Roy Bk	Oct $27½	10	115	50	$27
Slico A	Nov $27½	5	92	80	$26⅝
Segrm	Oct $22½	6	103	85	$22¼

Total volume 468.
Open interest 7721.

Are You
RENTING TRUCKS
From Time to Time?
YOU CAN STRE——TCH YOUR Transportation BUDGET
When You Rent at
SUBURBAN
RENT-A-TRUCK
386-6131
3377 DOUGLAS
"LOWEST RATES IN TOWN"

Raven's Favourites #4
Hearts of Artichoke with Vinaigrette Sauce
This gourmet appetizer looks as exciting as it tastes. A creation of Raven's chef, fresh select artichoke hearts are garnished with pimento and onion slices, celery, tomato, lemon, olives, parsley and radish...all arranged on a leaf of crisp Romain lettuce.
It looks fantastic...and it tastes wonderful. The secret is in Raven's superb vinaigrette sauce, with the uniquely tangy, piquant flavour. And it is a secret...our chef's own coveted recipe He won't divulge the ingredients...but he will make it for you.
Raven's
Dining Room and Lounge
345 Quebec Street in Harbour Towers
Telephone 386-7444 (Dinner only.)

Help us help Senior Citizens

We want to make sure that every senior citizen who may be eligible for SAFER knows about it.

Shelter Aid For Elderly Renters (SAFER) is the new programme that gives senior citizens in need direct cash payments to assist in the payment of rent. The amount of the SAFER payment is based on how much income the senior citizen receives, and how much is paid for rent.

To make sure that every senior citizen who may be eligible knows about SAFER, information cards were recently sent to ALL senior citizens in the Province. Those who may be eligible were asked to return the card to receive an application form.

Many requests for application forms have now been received by SAFER. But we want to make sure that no senior citizen who may be eligible is missing out on the assistance he or she is entitled to.

If you're a senior citizen who may be eligible, make sure you have applied. Or, if you know any senior citizens who qualify, please help us help them by making sure they apply.

ELIGIBILITY
All senior citizens who meet EACH of the following conditions are eligible:
- they are 65 years or older.
- they are renters.
- they are paying more than 30% of income for rent.
- they are in receipt of Canadian Old Age Security.
- the senior citizen OR spouse has:
  i) lived in British Columbia for two years immediately prior to application.
  OR
  ii) resided in British Columbia for a continuous five year period at any time.

To make it as easy as possible, all Chartered Banks, Trust Companies and Credit Unions in the Province have information and additional application forms available. And, if any assistance is required in filling out the form they'll be happy to help. Information, application forms and assistance are also available at the B.C. Housing Management Commission in Vancouver, and at the regional offices of the Ministry of Municipal Affairs and Housing in Victoria, Prince George, Kelowna, and Cranbrook.

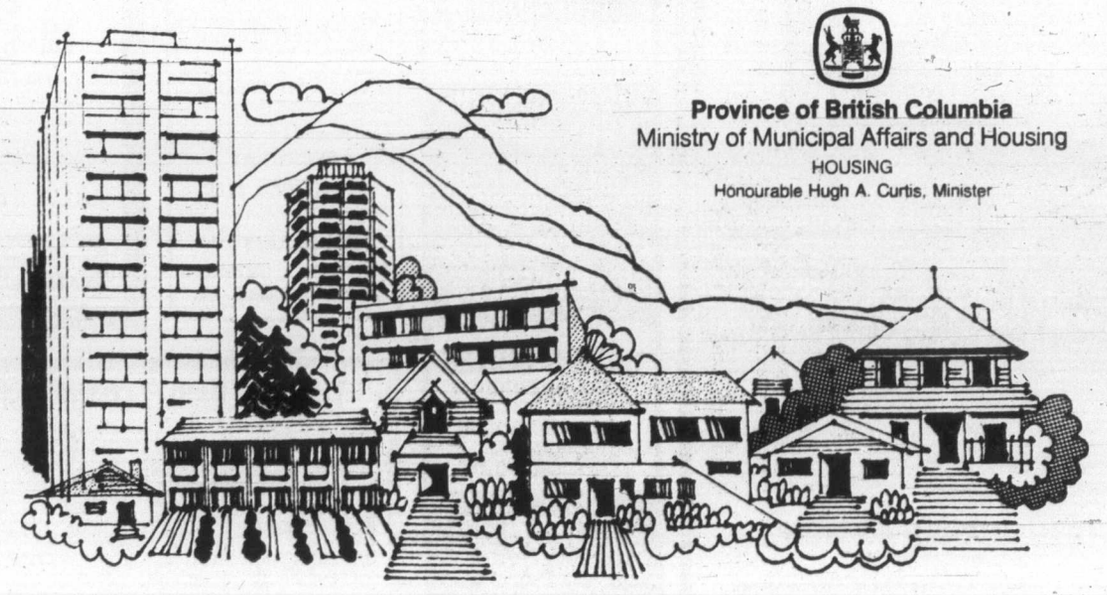

Province of British Columbia
Ministry of Municipal Affairs and Housing
HOUSING
Honourable Hugh A. Curtis, Minister

BEST OF GORDON HEAD
TOTAL PACKAGE

2236 TASHY PLACE
(EBONY off ARBUTUS)
Open Daily 9 a.m.-9 p.m.

Mike Geric built 3 level split. 2[illegible]0 sq. ft. on large irreg. fully landscaped corner lot. [illegible] sq. ft. patio fenced seclusion bordered by nu[illegible]otted and surface shrubs. Double garage. 4 b[illegible] full baths (3-pce. en suite) enhanced by su[illegible]p and household furniture and appliances. [illegible]s for just $136,500.

MAXWELL TRACY
477-0191 477-7517
The Royal Trust
FOR SALE Royal Trust
8-20

TEN MILE POINT
CONTEMPORARY

One of the most exciting and imaginative houses ever to be built in 10 mile point, on over ½ acre. A magnificent sunken living room with built in chesterfield, massive white brick fireplace facing both living and dining room. Walls of Sliding glass doors of the living, dining room and father's den. Classic simplicity huge ensuite in the master bedroom, wall of closets, with built-in chests, 2 more bedrooms and bath. Offered at $98,900.

ERNA ELLSAY
RES: 477-5705 OFF: 477-1841
BB BLOCK BROS. REALTY LTD. BB
8-23

CHOICE COUNTRY PROPERTIES
SAANICH PENINSULA/WEST

• Thomson Cove
133 ft. of waterfront with a boat dock. This well planned two-storey home has recently been updated and decorated. Offered at $215,000. MLS.

• Thomson Cove
This unique home with an indoor swimming pool is set in 1.25 acres and has access to the waterfront. Offered at $212,000.

• Saanich Inlet Views
This modern open plan home takes advantage of the beautiful views and is set in four secluded acres. Offered at $197,000.

• Patricia Bay
This family or retirement home with about 200 ft. of waterfront and just under three acres is offered at $225,000.

• Ardmore
Set in 1.18 private acres with a western exposure this home has great potential with redecoration. Offered at $165,000.

• Coles Bay
This attractive A-Post & Beam home is set in a lovely property of about .60 acre and 90 ft. waterfront. Offered at $125,000.

All these fine homes are open to offers and may be viewed with
PETER NASH
at 598-3321 or 592-3473
JACK MEARS
OAK BAY REALTY LTD.
8-23

Chateau Jubilee

The OAK BAY area's finest adult condominium homes.
The difference between mere accommodation and enjoying your lifestyle is Chateau Jubilee.
Carefully situated on a quiet side street, these condominium homes offer you the type of finishing and quality construction that you have come to expect in the OAK BAY area.
Visit us today and view a lifestyle at prices you can afford.

OAK BAY AREA'S FINEST Condominium Home
$32,000 to $68,000

• Natural fireplaces
• Tudor Style interiors
• Hand tiled bathrooms
• Expansive storage 'rooms'
• Fully secured garage parking
• Hobby room
• Recreation lounge
• French Provincial doors opening onto private patios
• Walking distance to Oak Bay Rec Centre, shopping malls, Jubilee Hospital and major bus routes
• Financing to suit your needs

1610 Jubilee Avenue
(off Oak Bay Avenue)
OPEN: 10 a.m.-8 p.m. Weekdays, 10 a.m.-7 p.m. Weekends
Phone 595-4011
Another Quality Development of Vista Homes

Municipal revenue

Government refuses share for Indians

The B.C. government refused Tuesday to expand the Revenue Sharing Act to provide financing for Indian band councils in addition to municipalities and regional districts.

A motion to this effect proposed by the New Democratic Party was ruled out of order by chairman Elwood Veitch (SC — Burnaby-Willingdon) and upheld by the Social Credit majority when the ruling was challenged.

The bill, which was given final reading without dissent, provides municipalities with a guaranteed income — the equivalent of one personal income tax point and one corporate tax point.

Municipal Affairs Minister Hugh curtis estimates this will mean an increase of revenue to municipalities of 17 per cent during the first year.

Curtis said he was not opposed to the inclusion of Indian bands, as long as they were incorporated as municipalities.

"This is a municipal revenue-sharing project," he said. "There is nothing which prevents any unorganized community from forming itself into a municipality.

"Then we would be required to extend to that community the benefits spelled out in this bill."

In making the motion, Robert Skelly (NDP — Alberni) said some band councils "now function as local governments."

There was still discrimination against Indians, although they paid their fair share of taxes, he said. "In most cases, they are not receiving their fair share of revenue . . . raised by the province and distributed to local governments."

In other matters, second reading debate began Tuesday on Bill 47, the B.C. Railway Company Grant Act, which would transfer $81 million in federal funds given to the province to the crown-owned B.C. Rail.

Gary Lauk (NDP — Vancouver Centre) used the debate as an opportunity to berate the government for its management of the railway. Lauk criticized both the current and past Social Credit governments for deliberately misleading the province on the economics of the railway.

Lauk said Premier Bennett was misleading when he said a government-ordered halt in construction of the Dease Lake extension was not a condition of the federal grant.

Lauk also accused the government of covering up allegations of fraud in connection with the extension in northwestern B.C. and said that the current royal commission investigation of the railway's affairs was a smokescreen. Lauk said that to correct the problems of the railway, the company had to be refinanced and new accounting practices instituted.

Liberal leader Gordon Gibson called the extension "the great white elephant of B.C. history," suggesting that it now took the provincial taxes paid by 3,000 B.C. residents, or one-third of one per cent of the provincial revenue "just to pay the interest on the Dease Lake debt every month."

He called on Economic Development Minister Donald Phillips to be present during clause-by-clause debate of the bill. Finance Minister Evan Wolfe is piloting the bill through the Legislature, but Phillips is responsible for the railway.

In other business, the house gave unopposed second reading to Bill 54, the Provincial Court Amendment Act, which broadens the roles of court referees and justices of the peace.

The Legislature also gave unopposed second reading to bill 75, the Strata Titles Act.

Charles Barber (NDP — Victoria), his party's municipal affairs and housing critic, congratulated the government for presenting the bill, which seeks to reduce the conflict between tenants and renters of condominiums and owner-occupants.

Barber said he would have only three points to make during clause-by-clause debate of the bill, which would not be opposed by the NDP.

The Legislature also gave final reading to the Copper Smelting and Refining Incentive Act and the Department of Mines and Petroleum Resources Amendment Act.

Saanich exhibitors doing well at PNE

Gordon Rendle's Stanhope Farm on Tanner Road in Saanich showed up well Tuesday in the national Holstein show at the Pacific National Exhibition in Vancouver.

In junior females, Stanhope Farm got the nod for champion with Stanhope Charm Starlight, a senior calf. Reserve champion came from Sam Chalack, Cochrane, Alta., Ultra Jetstar Helen, another senior calf.

Rendle's Stanhope Farm won another major triumph when his Stanhope Jet Set took champion bull honors. Reserve champion bull was Acme Mark Laddie, from Acme Holsteins, Carstairs, Alta.

Joseph Krentz, a Langley, Holstein breeder who has been coming steadily into prominence in recent years, showed grand champion female, Vyecroft Maple Baron, as the highlight of the national Holstein show.

A total of 250 animals paraded before judge Henry Bartel, of Ellsworth, Wis.

Gordon Rendle's son, Rod, 17, continued to take top honors in the PNE 4-H show. Rendle, earlier declared senior champion showman, triumphed again Tuesday in Holstein calf judging.

Showing his prize-winning yearling calf, born July, 1976, Rendle beat out Leo de Groot of Chilliwack Holstein. Reserve champion de Groot's animal had taken first place amongst calves born in September, 1976.

Rendle's Saanich clubmates also scored well, taking this year's inter-club competition. Chilliwack Holstein was runnerup and Cowichan Holstein was third in the 12-club competition. There were a total of 102 entries in the Holstein events, representing clubs from Vancouver Island and the Fraser Valley.

Junior calf championship was won by Jeannie Holden of Saanich, with Shelly Iberg of Langley taking second place.

Stingers wooing Wakely

CINCINNATI (UPI) — Cincinnati Stingers' long search for an experienced goalkeeper may soon be over.

Bill DeWitt Jr., executive vice president of the World Hockey Association club, has disclosed the Stingers were negotiating with Ernie Wakely, an eight-year veteran of the National Hockey League and WHA.

"We're hoping to sign him in the next couple of days," DeWitt said.

Wakely, 36, led the NHL with a 2.11 goals-against average in 1969-70. He last played with the now-defunct San Diego Mariners of the WHA and is a free agent.

The Stingers finished last season with goalkeepers Norm Lapointe and Jacques Caron, but Caron will not be called back for the coming season.

Illinois drivers worst in U.S.

CHICAGO (AP) — Illinois motorists were involved in 500,000 accidents last year — almost one a minute, the U.S. National Safety Council reports.

Emergency meeting

Legion branch votes on new headquarters

B.C.'s largest Royal Canadian Legion branch, Britannia No. 7, held a packed emergency meeting Tuesday in its temporary quarters at the Elks' hall at 732 Cormorant to vote on moving to new premises. Result of the vote was not made public.

In August, 1974, the 28,000-member branch, facing increasingly high taxes and an operating deficit, sold its Blanshard Street property to Garden City Developments, Ltd., for about $375,000. The Blanshard location had been the Britannia home for 30 years.

A two-year mortgage on the facilities ran out in July. Garden City Developments recently announced plans to develop a 10-storey motel-apartment complex on the Blanshard site, reserving about 5,000 square feet for branch premises.

A Legion spokesman said Tuesday night prior to the closed meeting that no leases had been signed yet and that "nothing is squared away" regarding a new location for the branch headquarters.

When the branch sold the property to Garden City Developments two years ago, it was given a lease-back arrangement for the 5,000 square feet to be set aside for a headquarters.

RENTAL PROPERTY MANAGEMENT

We have the organization and the capacity to care for more properties.
If you have properties requiring good 'licensed' management
OR
If you have a property management business to sell, contact in confidence
BRUCE KLAVER
or
JACK DAVIS
386-3494 (24 hrs.)
Western HOMES LTD.
8-24

ROCKLAND AVENUE LOCATION
CONDOMINIUMS
with all the quality and taste this choice residential area demands.

BUY DIRECT FROM BUILDER AND SAVE AT CLEARANCE PRICES!

ONLY 8 SUITES
TWO 1-BEDROOM from $32,900
SIX 2-BEDROOM from $46,900
1170 ROCKLAND AVE.

OPEN
Daily 2 to 8
Sat.-Sun. 12-5

We Take Trades
Diamond Developments Ltd.
8-23

OFFERS ON $49,900

3-Bedroom Gordon Head townhouse with basement. Fireplace, Stove, fridge, and some drapes included. Heated pool and sauna. Lovely lawns. $2,500 down will handle. Call:

BILL REMPLE 658-5794
RON KERFOOT 652-2594
Off. 477-1841
BB BLOCK BROS. REALTY LTD.

ANNOUNCEMENT

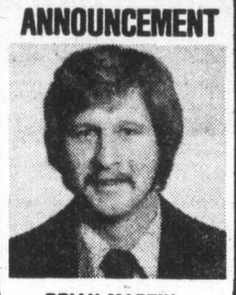

BRIAN MARTIN

The Canada Trust Company, Hillside Branch is proud to announce that BRIAN MARTIN is our top salesman for the month of July.

Brian is a consistent winner of our Production Award. Call him to find out why. It will prove the best "move" you've made.

Canada Trust
Realtor
1537 Hillside
595-5171

SEAFRONT
— Remarkably Beautiful Family Home
— On easy access beachfront
— Four bedrooms, large seaview living room, dining room and kitchen
— Patio off master bedroom
— Panoramic seascape
— Zoned hot water heat
— Thermopane windows
— Top line appointments
— Your offers on asking price of $145,000

384-8124 JOHN BELL 477-2562
384-8124 GILES PERODEAU 656-4525
Pemberton, Holmes Ltd
8-23 1000 Government Street Since 1887

Industrial Commercial and Multi-Family Capital

We are seeking the placement of commercial capital in prime projects.
It is intended that these funds would be placed in industrial commercial and selected multi-family projects.
Interest rate is currently 10½%. Minimum amount $½ million.
Confidentiality and promptness is assured.
Appointments definitely recommended.

PATRICK C. PARKER
388-4455
MORTGAGE MANAGER

Century 21 REAL ESTATE
J. D. BOSDET LTD.
3293 DOUGLAS STREET
VICTORIA, B.C.

1 YR. TO MAKE UP YOUR MIND
PURCHASE ONE OF THESE LUXURY SUITES in
Village Oaks
and if you're not completely satisfied the vendor will buy it back at the same price you paid for it in one year's time.
OPEN HOUSE TODAY 1:30-4:30
2125 Oak Bay Avenue
ART BEDFORD
Whyte & Gower
OAK BAY PROPERTIES LTD. 592-2407 8-12

FERNHILL PLACE PENTHOUSE
$49,900

A stroke of good luck. 5th floor penthouse with fireplace, 2 bedrooms, 2 full bathrooms.
Also 3 units, all 2 bedroom, priced from $41,500 with quiet pleasant garden outlook.
Open House 12 noon to 9 p.m.
EVERY DAY
614 FERNHILL PLACE
Turn at Esquimalt Arena
JOE MANTON
388-6691 382-5211
Roberts Investments Ltd.
8-19

A BEAUTIFUL VIEW CONDOMINIUM IN CLARENCE HOUSE

4th Floor, S-E Corner, 1250 sq. ft. of 2 large bedrooms, 2 full deluxe bathrooms, splendid living room, gourmet kitchen. A refreshing recreation area of swimming pool, swirlpool, sauna. Offered at the very attractive price of $64,500. New MLS.

JACK PETRIE 598-3321
JACK MEARS
OAK BAY REALTY LTD.
8-23

Laurel Point

Luxury townhouses and condominiums right on Victoria's Inner Harbour

$60,000 to $160,000

Viewing daily—7 days
10 am to 8 pm

225 Belleville Street
(3 blocks west of Parliament Buildings)
Telephone 386-7752

Or Call Cedric Steele Realty Ltd.
388-6258

THIS VALUABLE COMMERCIAL BUILDING $655,000

Gross Revenue $72,600 per year. Tenants pay taxes, insurance, and maintenance, etc.

$210,000 down payment.

Trades will be considered.

For Details Call GERRY FINNIGAN, 383-4739 or 386-6164
CASTLE PROPERTIES LTD.
8-23

KNOWLES REALTY LTD.

ONLY TWO LEFT
at the
"HILLSHIRE"
Condominium
1525 Hillside Ave.

1-Br. Plus Den, $33,500

2-Bedroom, $36,000

CALL TODAY 384-8101
or any of the following numbers for an appointment to view:
384-8075 pager numbers 307 or 398
595-3022 385-9921
8-14

CLASSIFIED ADVERTISING

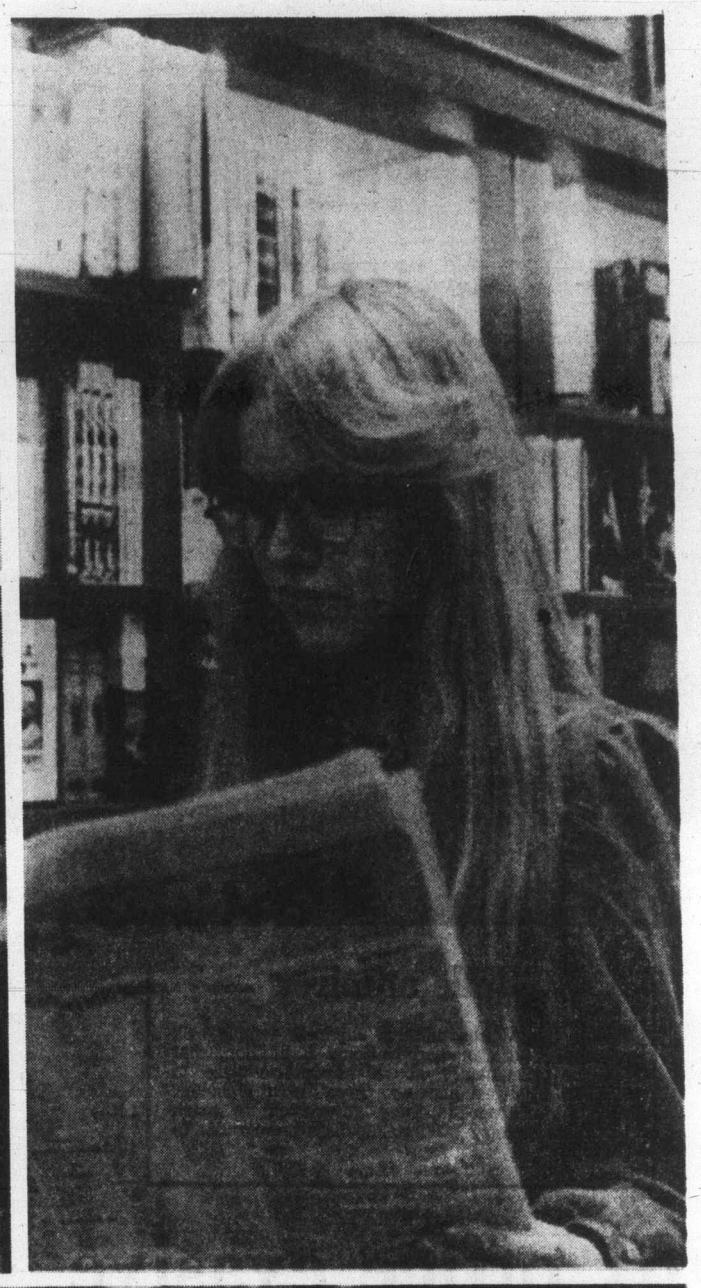

. . . AS TRADITIONAL AS A HAMBURGER and a milk shake.

. . . as traditional as hard work and ingenuity.

. . . as traditional as a sincere smile and a solid handshake.

Folks in tune with their time have traditionally trusted Classified Ads to bring people together.

You'll be pleased at how easy it is to place a Classified Ad.

All across the country, Classified Ads speak for the people.

Today is a great day to take part in a tradition. It's as easy as picking up your phone.

The Daily Colonist
Victoria Times
CLASSIFIED ADVERTISING
386-2121
Mon.-Fri., 8 a.m.-6 p.m.
Saturday, 8 a.m.-5:30 p.m.

—CP

Belle admirer

Bonnie Sue Wilson admires Japanese temple bell, on display at Canadian National Exhibition, that will be permanently housed at Ontario place in Toronto. Five feet high and three feet in diameter, bell is gift from Japanese government to mark 100th anniversary of first Japanese immigrants to Canada.

Jim Dickie's bang-up day

CALGARY (CP) — Jim Dickie, 19, was driving home early last Saturday when he was in a traffic accident. And then another. And another.

The vehicle in front of his suddenly slowed. When Dickie applied his brakes to avoid a collision, his car skidded and smashed into a guardrail.

Dickie received cuts to head and legs. Police drove him downtown where he made a statement.

A patrol car was then ordered to take him to hospital for treatment.

Within seconds of leaving police headquarters, a motorist shot through a red light.

The officers decided to pursue with Dickie, still bleeding, in the car.

"I couldn't find the breath to say anything," Dickie said Monday. "I just hung on for dear life."

The chase ended with the patrol car ramming the pursued vehicle—twice.

"I wrenched my neck in that episode," Dickie said.

Dickie, badly shaken, was transferred to another cruiser for the ride to hospital.

After being told he would have to wait an hour to see a doctor, he decided to go home. He caught a cab outside.

"I had just finished telling the driver my troubles when a car went through a stop sign directly in front of us," he said.

"We had no chance of avoiding a pileup ad there I was, smack in the middle of my third crash of the night."

The taxi came to rest on a lawn, facing backwards. Dickie received a bump on the head and bruises to both hands.

Someone called a cab to drive him home. After some persuasion, he agreed to take it.

Brave police win honors

Eight police officers, one of them from B.C., have been named recipients of the Canadian Bankers' Association law enforcement awards.

The awards, consisting of a gold medal and a framed citation, are given in recognition of "outstanding police action in bank-related crimes and devotion to duty," the association said in a news release.

Constable Jean-Marie Letarte of the Val d'Or, Quebec, police department responded to a bank robbery in his community last October, and arrived to see two robbers leaving the bank with a customer as hostage. One robber opened fire on Letarte, who fired back when the hostage was out of danger. One suspect was fatally wounded and the other was apprehended a short time later.

Constable Claude Hamel of the Montreal Urban Community police department was given the award for a hand-to-hand encounter with two bank robbers whom he subdued as they were leaving a bank last November.

Constable Normand Bouliane of the Brossard, Quebec police department fatally wounded an extortion suspect in Brossard in a point-blank exchange of gunfire.

Constable Richard Brand of the Metropolitan Toronto police force struggled with an armed suspect in a bank in Toronto in March, eventually wounding and arresting him.

Two other Metro Toronto policeman, Staff Sergeants William Donaldson and Brian Peel, were largely responsible for the surrender of an armed suspect who held 15 men and women hostages during a 12-hour siege at a downtown Toronto bank in March.

Ontario Provincial Police Constable Edward Flynn, of the Lindsay, Ont., detachment surprised and captured an extortionist just as he was getting into a car with a local bank manager and his wife in May.

Constable Robert Munro of the Vancouver police department exchanged gunfire with a suspect during a car chase after a bank robbery in February. The getaway vehicle crashed into a tree and after a further exchange of shots, Munro captured the suspect.

The eight police officers will receive their awards at the Empress hotel Thursday, during a CBA-sponsored dinner at the convention of the Canadian Association of Chiefs of Police.

Fox office evasive on taps—Broadbent

OTTAWA (CP) — The solicitor-general's department has refused to tell Ed Broadbent whether the RCMP has put together a security file on him and other MPs, the NDP leader charged Tuesday.

Broadbent told a news conference that he had written Prime Minister Trudeau asking him to intervene in the "important civil libertiies matter" raised by newspaper allegations that the RCMP maintains secret coded files on the personal and political lives of MPs and senior government officials.

Broadbent also wrote Solicitor-General Francis Fox Aug. 12 asking whether it was true that the force had a file on the NDP leader.

Since then, Broadbent said, he had received nothing but evasions from Fox's office.

The NDP leader said he would have expected a "prompt denial" from the solicitor-general's office if no file existed.

By stalling and giving him vague answers, Broadbent said the solicitor-general's office had added substance to the allegations that the RCMP compiles such files.

Broadbent
. . . writes Trudeau

In his letter to Trudeau, Broadbent says he is confident the prime minister will give the matter his attention because of his past concern about civil liberties.

Fox's executive assistant promised to clear up the matter Monday, the NDP leader said. But Broadbent said he again received nothing but "stalling and vague replies."

Earlier this month, the Toronto Globe and Mail reported that the RCMP gathers information on political figures secretly, using electronic bugging equipment.

RCMP Commissioner Maurice Nadon said the reports were inaccurate.

Zip 'em tight for fit jeans

MONTREAL (CP) — The first time you do the zipper up in your new blue jeans "your eyes should pop" say co-owners of a large jeans store here. Instead of sitting in the sun waiting for home-faded jeans to dry to the body, the store tells customers to get that tight look by lying on the floor while easing the fly shut.

'What news of the Titanic?'

OTTAWA (CP) — Year-old editions of Western newspapers which began arriving here last week were part of a shipment of mail which sat unnoticed in a CN boxcar for nearly a year, a postal official said Monday.

The shipment of 340 bags of mail and 121 packages was forgotten on a Toronto siding after being sent to Montreal by mistake, a post office spokesman said.

The matter came to light when old newspapers began arriving at the Parliamentary library and several Ottawa news bureaus.

"We don't know how it could have happened. We're very embarrassed," the spokesman said.

The car was loaded in Winnipeg with mail from Brandon, Prince Albert, Saskatoon, Moose Jaw, Lethbridge and Calgary.

No boys at camp punched in punishment, probe told

SASKATOON (CP) — A former director of Northern Wilderness Camps, testifying Tuesday before the Maher inquiry, disputed claims that boys at the camp were forced to bang their heads against a cabin wall as punishment.

Neil Armitage also said no one was punched in another form of punishment which was discussed before the inquiry.

Allegations heard earlier said the boys were forced to hold their hands out for 20 minutes and, if the arms dropped, they were punched.

Armitage told the inquiry, headed by Judge J. H. Maher, of the various forms of punishment and consequences used at the Northern Wilderness Camps for juveniles run by the Ranch Ehrlo Society.

Armitage has resigned from the Ranch Ehrlo Society and has set up an education program for boys in the Lumsden, Sask., area near Regina.

He reviewed incidents during the last few months of the camp's operation, describing the confiscation of marijuana within the camp and the punishment the boys received.

Armitage told of two boys and a 40-mile trek hauling wood. It was thought earlier it was 40 miles from camp, but Armitage said it was a half-mile stretch they crossed a number of times accompanied by a counsellor.

An incident in which a boy was forced to eat an excess of macaroni he had cooked was discussed at the inquiry Tuesday.

A counsellor decided the boy should eat the excess, but to Armitage's knowledge, he was never punched while eating, nor was he forced to eat anything he regurgitated.

Plastic helmets for Israeli army

TEL AVIV (Reuter) — Israeli troops now will wear plastic helmets which are said to be safer though lighter than the traditional steel headwear, the army has announced. The plastic helmets weigh 12 ounces less than the steel ones, provide greater protection against bullets and are more comfortable.

Marine calendar

NAVY

Restigouche — at sea, no return date.

Saskatchewan, Yukon, Qu'Appelle — at sea, returning Friday at 8 a.m.

Fundy, Thunder, Cowichan, Miramichi — at sea, returning Friday at 9 a.m.

Kootenay — at sea, returning Monday.

Endeavor — at sea, returning on or before Sept. 2.

MARINE SCIENCES

Parizeau — Caamano Sound.
Vector — Georgia Strait.
Richardson — in port.
Pandora II — Amundsen Gulf.

COAST GUARD

Camsell — Queen Mauda Gulf.
Douglas — Queen Charlotte Strait patrol area.
Racer — Victoria patrol area.
Ready — Rivers Inlet patrol area.
Rider — Jervis patrol area.
Vancouver — in port.
Quadra — on Station Papa.

MERCHANT MARINE

Monterey, Fairsea — Victoria.
Harfleur, Belila — Crofton.
Warschau — Nanaimo.
Rondeggen — Duncan Bay.

The Canadian. 51 mpg highway - 33 mpg city.

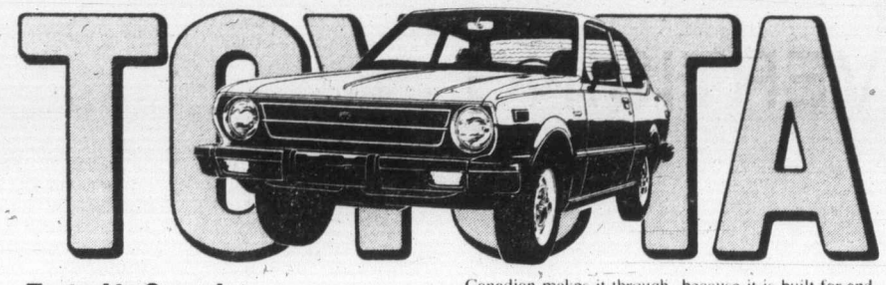

Tested in Canada.

It's the Toyota Canadian 2-door sedan. And it gives you incredible gas mileage. The figures are estimates based on Transport Canada approved test methods. The actual mileage you get may vary.

From stiffening cold to stalling dampness the Canadian makes it through, because it is built for and tested in Canada.

The Canadian is just one of twenty-four exciting Toyotas including Celicas, Corollas, Coronas, Pickups and Land Cruisers. Make your choice from more than 1200 Toyota dealers across North America.

TOYOTA

EATON'S DOWNSTAIRS BUDGET STORE

Back-to-School Clothing Specials for Young Women and Young Men

Eaton's Budget Store has a good selection of clothing to get you back to school in style, and at a savings.

BUYLINE 388-4373

For Young Women

Noted Maker Blouses **6.99**

This 100% cotton permanent press blouse is a fashion must. Smart tailoring with button front and long sleeves. Choose from either blue or yellow. Sizes 10-16.

Seconds— Low Price Sweaters **3.99**

Choose from our large assortment of 100% acrylic knit sweaters. Long and short sleeved styles in assorted colors and patterns. Minor flaws should not affect wear or appearance. Stock up at this Eaton's sale price.

Long Sleeve T-Shirts **1.50**

100% cotton long sleeve T-shirts in an assortment of neck-lines to choose from. Match-up with jeans or cords for school or anytime. Assorted colors. Machine washable. S.M.L.

Women's Corduroy Jackets **9.99**

Discontinued line of popular maker corduroy jackets. Long sleeves, 2 button front, 1 breast pocket with 2 bottom pockets. 100% cotton corduroy in assorted colors. Sizes 7-15. Dress-up your cords or skirt with a cotton corduroy jacket. Hand wash.

Clearance Corduroy Pants **9.99**

Manufacturer's clearance of first quality discontinued line. Two top front small pockets with wide leg. 100% cotton corduroy in rust, green, brown, black and navy. Sizes 7-15 collectively.

for the Young Man

Popular G.W.G. Scrubbies **16.99**

Comfortable pre-washed jeans in wide leg or flared leg styles. Waist sizes 30-36 in various leg lengths. 100% cotton denim.

Comfortable P.V.C. Jackets **15.99**

Choose from 3 styles of polyvinyl jackets in colors of tan or rust. All have snap or button fasteners and full lining. S.M.L.

Downstairs Budget Store, Lower Main Floor

Eaton's Back-to-School Flyer Delivered in Wed., Aug. 24 Times/Colonist

Item (8H) The Commodre 9190R Super Advanced Scientific calculator at 34.99 is not available due to non-shipment from the factory. However, orders will be accepted now for delivery on or about August 31st.
Eaton's regrets any inconvenience this error may cause our customers.

Look for Eaton's 16-page Back-to-School Sale Circular in Wednesday, Aug. 24 Times and Colonist

EATON'S

Good News
Terry Spence
CFAX 1070

The Daily Colonist.
Section Two Wednesday, August 24, 1977 Page 13

High Truck Prices?
"NEGATORY!"
PETER POLLEN FORD

Upset victory for ratepayers

Community plan hearings delayed

Saanich relents, freezes development push

By BILL SMITH
Colonist Reporter

Saanich ratepayer groups scored a stunning upset victory Tuesday when they pressured council's lands, planning and housing committee to delay until next year public hearings on the official community plan and several major development proposals.

A motion recommending delay of the hearings until January came after two hours of debate before about 150 residents who packed the council chamber.

The debate was punctuated by catcalls, heated exchanges between speakers and aldermen, and a demand for changes on council.

Affected by the decision is a Sept. 7 hearing on the community plan, a hearing Sept. 12 on a proposal to develop a 70-acre industrial zone in the Glanford-Vanalman area and a rezoning hearing affecting 100 acres in North Quadra.

Passage of the committee's recommendation by council is expected to be only a formality. Only Mayor Ed Lum and Ald. Joseph Bourque did not support Ald. John Mika's motion for the delay.

In addition to postponing the public hearings, the committee's action also imposes an effective freeze on a proposed housing development at Minnie Mountain near Cadboro Bay, as well as proposals for shopping centres at Broadmead and Tillicum.

The committee's action came as a surprise to the residents.

There to protest a proposal for an east-west traffic artery from Quadra to Munn Road at Saanich's western boundary, they cheered and clapped as committee chairman Ald. Fred Severson said he was prepared to debate a request by seven ratepayer groups for a 90-day moratorium on development proposals.

He agreed with Lum that the hearings should go ahead "so we can get dialogue and input."

The freeze, requested by Broadmead, Cadboro Bay, Gordon Head, Gorge-Tillicum, North Quadra and Royal Oak ratepayers' associations, would block any action of a political or decision-making nature, Broadmead ratepayers' president William Nielsen said.

"Hold off on the plan—hold off on everything for 90 days," urged North Quadra Land Use Association president Charles Ryan.

"We, in the North Quadra district, feel hung, drawn and quartered by the disclosures of the past few days.

"The disclosures have completely destroyed our confidence in some council members. We do not trust you to make decisions involving millions of taxpayers' dollars," he said.

Ryan said that since inception of the proposed community plan, council had failed to produce complete in-depth studies related to the future development of Saanich.

If council had done its homework, it would not have been "astounded" at the recent east-west arterial road proposal, he contended.

"It would appear some aldermen have absolutely no concern for residents of North Quadra."

Severson said he was attempting to represent the entire municipality, and he rejected suggestions that council had not done its homework or was guilty of "under-the-table deals."

"I was elected to represent 72,000 people. I was put here by people other than members of ratepayers' associations."

Ald. Sandy Noel said he supported the motion "because it appears this council has not done its homework and a new council, hopefully, will have done their homework."

Peter Pollen picks a part as a Tory

By DON COLLINS
Colonist Reporter

Peter Pollen has bounced back into the political arena complete with his old style of doing things differently.

For instance, there he stood Tuesday night at his own meet-the-"candidate" party, a man sniffing victory with the aroma of past defeat all around him.

Only two men preceded Pollen to the microphone — both of them notable losers.

Bud Mesher failed to unseat Hugh Curtis when Curtis was Saanich mayor and Eric Charman lost his bid to become a federal Conservative member in 1968. The defeat chased him right out of politics until Tuesday night.

Charman said he was making his first appearance at a Conservative meeting since 1969 because he thought Pollen, the former colorful Victoria mayor, was the right kind of man to help set the country straight.

Mesher said before the get-together at the Royal Oak Inn, that the Esquimalt-Saanich Conservative Association membership list had been used in drawing the crowd out to meet Pollen.

He also said the Pollen supporters had drawn heavily on new party members and that they had signed up at least 175 in the last 10 days.

Even so, only about 70 persons showed up. One notable absentee was Donald Munro, the sitting Tory member for the riding, and the man Pollen will challenge for the nomination Sept. 10.

Munro, contacted during the afternoon, was interested to hear about the party.

"I haven't been invited," he said.

Nevertheless, Munro wasn't about to be drawn into any type of verbal warfare with the man some refer to as a political gadfly.

But what, he was asked, about Pollen's assertion that his (Munro's) supporters were a collection of Colonel Blimps?

Pollen
. . . Munro target

"He's privileged to call them what he wishes," snapped Munro. "I call them members."

Pollen used the coffee-bash and an interview to attack Quebec (on financial responsibility and not racial lines), rip into the spending habits of the Trudeau Liberals, and last — but certainly not least — to defend himself in connection with his previous flirtations with other political parties.

Until 1966 he was a federal Liberal. In the years since then he was defeated in a provincial election as a Social Credit candidate, and in the last provincial election in 1975, failed to win the Social Credit nomination in Victoria.

In 1973 he denied telling a Colonist reporter he was interested in running as a federal NDP candidate.

During the question period Tuesday night he was asked directly if he wasn't still a Liberal.

He said he left the Liberal party when he found he could no longer trust it, he figured his reputation was unsoiled.

Quadra, Munns Road link: Saanich engineers knew

Saanich's engineering department has known about a proposed highway link between Quadra and Munns Road for 18 months.

Aldermen were quick to point out that the first indication they had of the scheme was when it was announced last week at a closed meeting of the public works committee.

Mayor Ed Lum said, however, it was not unusual for departments to discuss major projects with other levels of government and not notify council.

Word of prior knowledge of the highway link came Tuesday from municipal engineer Clifford Warren as he faced a barrage of questions from aldermen and residents about the controversial plan at a lands committee meeting.

He said the highways ministry had been holding discussions with his department for 18 months about various ways to resolve the question of highway access to the proposed industrial zone at Glanford and Vanalman.

Ald. John Mika demanded that the matter be tabled pending a review by council of all documents from the highways department pertaining to the matter.

He was told by Warren that a letter was received some time ago from the highways minister dealing with the proposed route.

He said, however, that although it was his belief the share would be on a 50-50 basis with the municipality for the project, he had no official commitment from the ministry.

Warren said the highways department had proposed a separated-grade exchange at Vanalman and the Pat Bay Highway. The interchange would be linked to a new east-west traffic corridor which would extend west along Vanalman, south to Roy Road to link to Munn Road at Saanich's west boundary.

The proposal, he said, was generally in agreement with a major road construction plan prepared by his department 10 years ago.

Because the route would have an immediate impact on a number of subdivision proposals now under consideration, particularly in the North Quadra and Vanalman areas, Warren said the proposal warranted the committee's immediate attention.

He stressed that the road would not be constructed for at least 10 years, "but we have to reserve a swath along the three-mile route before the area is developed."

He estimated it would cost $675,000 to acquire a 66-foot right-of-way along the three-mile route.

"But if we can reserve the land before it is developed, then the coast would be about $175,000."

The saving would be made possible by the municipality requiring dedication of land by developers, he said.

Ald. Fred Severson said he could see no reason for the municipality bearing half of the cost of a road that "we don't want."

Library deadline extension forced by Saanich snag

The B.C. Building Corporation has agreed to extend to Sept. 7 its deadline on the proposed relocation of the central library.

The extension from Aug. 19 was requested by the Greater Victoria Library Board after Saanich council failed to support a motion endorsing the board's proposal to move into 50,000 square feet of leased space at the new provincial government building at Broughton and Blanshard.

Council agreed to refer the question to a Sept. 6 meeting after reaching an impasse.

Victoria, Esquimalt and Oak Bay councils have endorsed the board's proposal.

Board chairman Gordon Hutcheson said Tuesday the corporation had agreed to the delay but was proceeding with plans on the basis that the library would be housed in the new government building.

Victoria Ald. Ronald McKenzie was accused at Tuesday's Library Board meeting of playing games over the location for a new central library.

"We are too busy to play games with McKenzie," fellow Victoria Alderman Murray Glazier said.

If McKenzie was serious about another library site, he should lay all his cards on the table, Glazier said.

McKenzie said last week that an opportunity had arisen to buy a 12-year-old building for about $2 million. He refused to disclose the location, except to say that it was downtown.

It was later learned that McKenzie was referring to the Montreal Trust Building at 1061 Fort.

McKenzie suggested the city buy the building and lease it back to the library board instead of proceeding with plans to rent space in the new provincial government building on Broughton.

Glazier said no details of the proposal had been submitted to the board. "We guessed he was talking about the Montreal Trust. It's so far from what we need that the idea is just not feasible."

He said he hoped McKenzie was not about to embark on a series of games with the board — "he finds the buildings and we try to guess their location."

Hutcheson said the possibility of acquiring the building had been considered some time ago.

"We ruled it out because of the tremendous expense involved in renovating it into a building to house a library."

He said the building has about 50,000 square feet of space, the same square footage the library would have in the leased premises at Broughton and Blanshard.

Radium tube still missing

Officials said Tuesday a search failed to find a tiny tube of radium which disappeared from the Royal Jubilee Hospital a month ago after a freak defect allowed it to drop from its container.

They said the tube, about half the size of a wooden match, was probably swept up by cleaners or carried into the sewage system which dumps into the sea.

The tube would be hazardous if it came into contact with someone for a long period of time.

— William E. John photo
Smiling Cabot on McPherson stage

Funeral in Los Angeles

Sebastian Cabot dies at Deep Cove home

A Victoria audience last December saw the last stage appearance by actor Sebastian Cabot.

He died late Monday night at his secluded Deep Cove cottage after what one family friend described as a massive stroke.

It was the third stroke for the 59-year-old actor in the last three years. His first two in 1974 left his right side paralysed and resulted in a loss of speech. He was quoted as saying he hoped somebody would write him a non-speaking part but none had come at the time of his death.

Cabot became a household word as French, the butler, in television's Family Affair. (Only this week the show returned to the local viewing area.)

Last December he put in a brief walk-on appearance at the White Cliffs of Dover benefit, organized by Smile Show host Jerry Gosley at the McPherson Playhouse.

His appearance brought a standing ovation from the audience.

Of that benefit, the Colonist's Jim Gibson wrote:

"The highlight was Sebastian Cabot's so appropriate stroll across the stage with bowler and brolly at the conclusion of the Smile Show gang's There'll Always be an England.

"Nothing could better illustrate the pluck and tenacity implied in that song than Cabot's first public appearance after his lengthy debilitating illness."

And it was this same pluck that Victoria friends recalled Tuesday.

"He was a very brave, brave man," said Esme Windle, a frequent visitor over the past seven years to the home Cabot shared with his wife, Kathleen.

Cabot went to a party given earlier this month by Mrs. Windle shortly after he had had a toe removed. She told him on his arrival: "I've a long chair for you to put your leg up."

"Esme, no way, I can walk," he told her.

"And he did walk," Mrs. Windle said, adding that Cabot's appearance and speech seemed recently to have improved.

Cabot was a great reconteur and the life of the party.

"He was great fun," said Gosley, who first met Cabot in 1962.

At that time, Gosley wasn't familiar with Cabot's career and was told he played the trumpet.

"I understand you play the trumpet very well," Gosley said at their first meeting.

"That's Al Hirt," replied Cabot, as portly and bushy-bearded as the trumpeter.

Funeral services for Cabot will take place later this week in Los Angeles where he maintained another home. Most of his time had been spent at Deep Cove.

He is survived by his wife and three children, a son, Christopher Pierre, born in 1943, now living in Arizona, and two daughters in Los Angeles, Annette, born in 1941 and Yvonne, born in 1957.

Cabot's first major television role was Dr. Cyril Hyatt in the series Checkmate, which ran from 1959 to 1962. His last series was as the English-accented host on the short-lived anthology, Ghost Story.

Cabot was born in London on July 6, 1918, and left school to work as a garage helper. Later he trained as a chef. He became interested in theatre while chauffeuring British actor Frank Pettingell, and talked his way into a repertory company by faking acting credits.

His first stage appearance in London came in 1945 and the following year he went to New York to appear in John Gielgud's Love for Love.

His motion picture credits include Kismet, Ivanhoe, Romeo and Juliet, Othello, The Time Machine, and The Family Jewels. He did a number of narrations for Walt Disney Studios, including The Jungle Book, Winnie The Pooh and Tigger Too.

Youth survives fall from cliff

A 17-year-old youth, Charles Campbell of Vancouver, fell while hiking with two companions on steep cliffs in the San Juan Bay area of Port Renfrew about 4 p.m. Tuesday, and was taken by Pacific Rescue Centre helicopter to Royal Jubilee Hospital, a rescue centre spokesman said. He was treated for a shoulder injury and released.

Anti-vagrancy action urged

Outlaw subversives—police

Vagrancy laws should be put back on the books and radical political parties that espouse the overthrow of the government should be outlawed, the president of the Canadian Association of Chiefs of Police said in Victoria Tuesday.

"If their established motive is to overthrow the Canadian government," radical groups should be outlawed, Jack Machan, chief investigator for Canadian Pacific in Montreal, suggested in an interview.

There were such groups in Canada today, he said, although he excluded the Parti Quebecois from their number.

Machan added that the repeal of federal vagrancy laws had hampered police in their work.

"The changes were made honestly and sincerely. I think it is fine, provided it doesn't result in making the policeman's work much more difficult," he said.

Machan

Machan said the federal government should re-institute the legislation it previously had to deal with vagrancy, and he supported Vancouver Mayor Jack Volrich and western police chiefs in favor of vagrancy laws.

He said federal efforts to remove some laws from the books had contributed to an increase in crime in Canada over the past few years.

Outlawing particular groups because of their political views was a "direct attack on an important personal freedom," responded Dr. James Dybikowski, president of the B.C. Civil Liberties Union.

"Our view is that in a democratic society we should have freedom of association, and members of a group should not be penalized for the views of the party to which they belong.

"There is a case for prosecuting individuals if they perform certain kinds of actions," Dybikowski said, "but mere membership in a group is an important freedom, even if we don't agree with its views."

Vagrancy laws, which originated in medieval England, represented "a crime of one's condition," Dybikowski said. "You don't have a dwelling, or sufficient funds. But you haven't done anything to anybody."

The laws were used as a form of "social control, to penalize you for something which is extremely unclear."

They had been greatly abused by police in the past, which was why the Civil Liberties Association lobbied for the repeal of vagrancy laws, Dybikowski said.

Their recent return to favor seemed to be tied to an investigation of young male prostitution in Vancouver, he said.

"Once you have a law of that kind, even though the purpose might be a fine an estimable one, the dangers seem to outweigh any benefits to be gained from it. It has been traditionally used by police in a very reactionary way."

Power burial completion this winter

The burying of B.C. Hydro and telephone lines in part of Victoria will be completed this winter, Recreation and Conservation Minister Sam Bawlf said Tuesday.

Bawlf said he had been assured by B.C. Hydro chairman Robert Bonner that the project, started some years ago in the area bounded by Government, Wharf and Pandora to the Causeway at a cost of $3 million, would be finished in the next few months.

Costs have been shared by Hydro and the city of Victoria.

The underground wiring systems includes the removal of power and telephone poles and the burying of cables and transformers.

Job-finder ads going B.C. only

The Greater Victoria industrial development commission decided Tuesday to advertise in Victoria and Vancouver for a full-time job-finder at a salary of $26,000.

A three-member employment committee headed by Allan Purdy will report back to the commission Sept. 15 on any applications recieved. It will be decided at that time whether the job should be advertised elsewhere in Canada.

The committee will report next on terms of reference established for the new position.

Directors went over a draft constitution Tuesday and agreed to meet next week to deal with the amended document.

No decision was taken on a site for the industrial development commissioner's permanent office.

The commissioner's job will be to attract industry to the Capital Region.

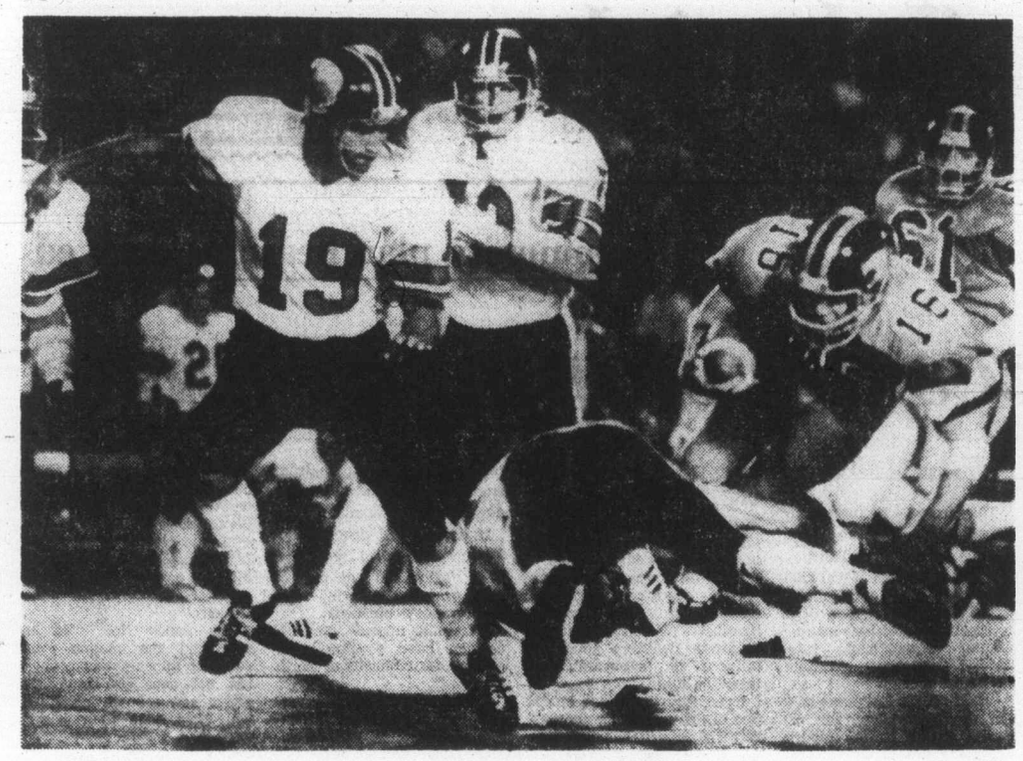

—CP

PUNT RETURN by Rocky Long (16) of B.C. Lions brings the ball all the way back to punter Zenon Andrusyshyn (19) before an unidentified Argonaut pulls down the Lion speedster with a diving tackle. Argo linebacker Rick Sowieta (73) and Lions defensive tackle Doug Seymour (61) are others close to the action.

Lions demolish Argos with sparkling display

VANCOUVER (CP) — British Columbia Lions took advantage of Toronto Argonaut turnovers and defensive miscues en route to a 30-0 Canadian Football League victory Tuesday night.

The Lions defence also played a major role in forcing fumbles and interceptions that gave the B.C. club good field position throughout the contest.

The Argonaut offence was so anaemic that the crowd of 24,873 began singing and chanting "Good-bye Leo" to the frustrated Toronto coach. A "We're No. 1" chant was heard in Empire Stadium for the first time in years.

The victory — the first in three home games for the Lions — moved them into first place in the Western Football Conference with 10 points, two more than Edmonton Eskimos, who play the Tiger-Cats at Hamilton tonight.

Tonight's Edmonton at Hamilton game will be telecast on channel 8, starting at 5 p.m.

Lui Passaglia led the scoring parade for the Lions, kicking field goals of 20, 21, 29, 45 and 28 yards plus two converts and a 65-yard single.

Quarterback Jerry Tagge threw a 26-yard touchdown strike to rookie flanker Leon Bright in the second quarter while fullback Jim Harrison took three cracks at the Argo line from the three-yard line before finally punching over the other B.C. major score.

The Argonauts, meanwhile, went through three quarterbacks in trying to muster an offence but didn't get inside B.C. territory until there was 3:40 left in the third quarter. The Lions defence came up with eight turnovers and five quarterback sacks while Rocky Long provided good field position for B.C. with sparkling kick returns.

The Lions offence stuttered at the beginning of the game as it took them nine plays to move 21 yards for Passaglia's first field goal. Passaglia missed from 26 yards but got a second try when the Argos were called for offside.

Long set up the first Lions touchdown when he broke through a wedge on a punt return for 33 yards to give B.C. field position on the Toronto 38-yard line.

A Tagge pass to Jim Young and three running plays brought the ball to the Toronto 16 but B.C. was caught holding. With second down and 20 yards to go, Tagge found Bright all alone in the corner of the end zone.

Eric Harris, who was covering Bright, slipped and fell when the two bumped coming off the line of scrimmage.

Lions defensive back Ted Dushinski hammered Argo starting quarterback Chuck Ealey, who was trying to evade a heavy pass rush but fumbled on his own 27, setting up a 20-yard field goal by Passaglia.

That shot knocked Ealey out of the game but neither George Mira, who doubles as an assistant coach, nor Dennis Franklin, who came on in the fourth quarter, could move the Boatmen.

Harrison's touchdown capped a 78-yard march in 10 plays that included a 21-yard toss to Young, an 11-yard scamper by Tagge and a 16-yard sweep over left end by Mike Strickland set up two catapults and a plunge by Harrison for the score.

Kelvin Kirk fumbled the ensuing kickoff to set up another Passaglia field goal and start the "Good-bye Leo" serenade. Kirk also fumbled a punt to give Passaglia a 28-yard field goal in the fourth quarter.

Western Conference

	G	W	L	F	A	P
B.C.	7	5	2	156	114	10
Edmonton	5	4	1	159	88	8
Saskatchewan	6	3	3	112	149	6
Winnipeg	6	3	3	137	144	6
Calgary	6	1	5	85	139	2

Eastern Conference

	G	W	L	F	A	P
Montreal	6	6	0	135	74	12
Ottawa	6	2	4	127	126	4
Toronto	7	2	5	106	137	4
Hamilton	5	1	4	61	107	2

Next game: Tonight — Edmonton at Hamilton.

Alouettes, Bombers top Riders, Stamps

Montreal Alouettes remained unbeaten with a typical come-from-behind win Tuesday night and Winnipeg Blue Bombers stormed to their third win in six starts.

Vernon Perry picked off an errant toss by Ottawa quarterback Tom Clements and dashed 83 yards for his first Canadian Football League touchdown in the fourth quarter Tuesday night and Montreal Alouettes went on to record their sixth straight triumph, a 27-20 decision over the Rough Riders.

With Ottawa leading 13-10, Clements missed wide-receiver Ross Clarkson and Perry snared the ball on the Montreal 17-yard line, speeding down the right side.

The Alouettes bench cleared and mobbed the 23-year-old rookie halfback from Jackson State University to the cheers of 66,544 fans at Olympic Stadium.

"It was one play," moaned Ottawa coach George Brancato, whose Riders gained 210 yards in the first half, compared to 85 for Montreal.

"If our quarterback had got enough on the ball, it would have been the other way. Tommy Clements just didn't throw it far enough."

Later in the fourth quarter, Larry Smith scored his second touchdown of the season for the Als, sweeping around the left end from two yards out on a third-down gamble.

Joe Barnes scored Montreal's other touchdown with Don Sweet completing Alouettes' scoring with three converts and two field goals.

Richard Holmes scored both touchdowns for Ottawa — the first coming in the second quarter and the second with 2:19 to play. Gerry Organ kicked two field goals and two converts but it wasn't enough to prevent the Rough Riders from dropping their fourth game in six starts.

Meanwhile, in Western Conference action, the Blue Bombers steamrolled Calgary Stampeders 35-12 at McMahon Stadium.

Place-kicker Bernie Ruoff did most of the damage for Winnipeg, booting four field goals, three converts and two singles to hand the Stampeders their fifth loss. The win snapped a three-game losing streak for Winnipeg and put the Bombers into a third place tie with Saskatchewan Roughriders, both with 3-3 records.

Richard Crump ran for Winnipeg touchdowns of eight and 24 yards and late in the third quarter Tommy Scott combined with quarterback Ralph Brock for a 98-yard pass and run combination to score.

Calgary points came from Cyril McFall with field goals of 42 and 27 yards and a lone touchdown on a 10-yard pass from quarterback Matthew Reed to Larry Leathem.

★ ★ ★

Ottawa 20, Montreal 27

First quarter
No scoring.

Second quarter
Ottawa — Field goal, Organ, 29 yards, 2:03.
Montreal — Touchdown, Barnes, 10-yard run; Sweet convert, 11:06.
Ottawa — Touchdown, Holmes, 31-yard run; Organ convert, 13:23.
Ottawa — Field goal, Organ, 24 yards, 13:35.

Third quarter
Montreal — Field goal, Sweet, 20 yards, 9:29.

Fourt quarter
Montreal — Touchdown, Perry, 83-yard pass interception; Sweet convert, 1:16.
Montreal — Touchdown, Smith, two-yard run; Sweet convert, 6:31.
Montreal — Field goal, Sweet, 29 yards, 9:28.
Ottawa — Touchdown, Holmes, five-yard run; Organ convert, 13:41.

Ottawa	0	13	0	7—20
Montreal	0	7	3	17—27

Ottawa		Montreal
19	First downs	15
163	Yards rushing	156
188	Yards passing	98
315	Net offence	226
13-24	Passes made-tried	9-17
0	Interceptions	2
10-43	Punts-average	9-45
0-0	Fumbles-lost	2-2
8-77	Penalties-yards	4-30

Net offence is yards passing plus yards rushing, minus team losses such as yards lost on broken plays.

Individual
Receiving: Ottawa, Clarkson 5-72, Gabriel 4-52; Montreal, Aynsley 4-49, Petty 1-22.
Rushing: Ottawa, Holmes 13-110, Murphy 11-35; Montreal, O'Leary 19-80, Barnes 9-53.

Winnipeg 35, Calgary 12

First quarter:
Winnipeg — Field goal, Ruoff, 37 yards, 3:50.
Winnipeg — Field goal, Ruoff, 29 yards, 5:29.

Second quarter:
Winnipeg — Single, Ruoff, 29 yards, 0:20.
Calgary — Field goal, McFall, 42 yards, 5:39.
Winnipeg — Touchdown, Crump, eight-yard run, Ruoff convert, 12:44.

Third quarter:
Winnipeg — Field goal, Ruoff, 40 yards, 4:35.
Calgary — Field goal, McFall, 27 yards, 8:39.
Winnipeg — Single, Ruoff, 45 yards, 11:29.
Winnipeg — Touchdown, Scott, 98-yard pass from Brock; Ruoff convert, 14:26.

Fourth quarter:
Calgary — Touchdown, Leathem, 10-yard pass from Reed; two-point convert failed, 6:54.
Winnipeg — Field goal, Ruoff, 11 yards, 12:17.
Winnipeg — Touchdown, Crump, 24-yard run; Ruoff convert, 13:35.

Winnipeg	6	8	11	10—35
Calgary	0	3	3	6—12

Winnipeg		Calgary
25	First downs	12
294	Yards rushing	149
203	Yards passing	154
584	Net offence	272
16-24	Passes made-tried	11-27
2-13	Interceptions-yards	1-5
7-44.7	Punts-average	10-43.2
3-3	Fumbles-lost	1-1
7-80	Penalties-yards	9-50

Net offence is yards passing plus yards rushing, minus team losses such as yards lost on broken plays.

Individual:
Rushing: Winnipeg, Crump 19-139, Jim Washington 18-111. Calgary, Reed 5-91, Burden 9-34.
Receiving: Winnipeg, Scott 4-136, Paterson 6-109. Calgary, Burden 5-88, Harris 3-35.

Toronto 0, B.C. 30

First quarter
B.C. — Field goal, Passaglia, 21 yards, 14:16.

Second quarter
B.C. — Touchdown, Bright, 26-yard pass from Tagge; Passaglia convert, 11:44.
B.C. — Field goal, Passaglia, 20 yards, 13:47.

Third quarter
B.C. — Touchdown, Harrison, one yard run; Passaglia convert, 5:49.
B.C. — Field goal, Passaglia, 29 yards, 7:10.
B.C. — Single, Passaglia, 65 yards, 9:46.

Fourth quarter
B.C. — Field goal, Passaglia, 45 yards, 1:45.
B.C. — Field goal, Passaglia, 28 yards, 14:00.

Toronto	0	0	0	0—0
B.C.	3	10	11	6—30

B.C.		Toronto
20	First Downs	10
128	Yards Rushing	91
155	Yards Passing	65
222	Net Offence	162
15-29	Passes made-tried	9-19
3	Interceptions	2
7-46	Punts-Average	9-46
0	Fumbles-Lost	5-5
8-70	Penalties-Yards	11-78

Net offence is yards passing plus yards rushing, minus team losses

INDIVIDUAL

RUSHING: Toronto, Lumsden 9-42, McGraw 11-40; B.C., Strickland 20-65, Harrison 6-27.

RECEIVING: Toronto, Hill 2-41, Franklin 3-24; B.C., Bright 2-63, Young 4-55, Bailey 4-52.

Yankees ease past Red Sox, Royals, Phillies remain hot

New York Yankees, Philadelphia Phillies and Kansas City Royals are burning up major-league baseball in August.

Division champions last season the Yankees, Phillies and Royals had been expected to repeat this season but all three got off to slow starts.

They improved in July and by the end of the month the Phillies were second in the National League East, the Royals were second in the American League West and the Yankees were third in the American League East.

In August they caught fire. All three are in first place and appear headed to repeating as division champions.

The Yankees took over first place Tuesday by downing the White Sox, 8-3, at Chicago. They moved half-a-game ahead of Boston Red Sox who dropped a 7-0 decision to Minnesota Twins at Bloomington.

Meanwhile, the rampaging Phillies boosted their August record to 20-2 with a 3-2 win over the Braves at Atlanta and the Royals scored their 18th win in their last 20 home games beating visiting Baltimore Orioles, 5-2.

Mickey Rivers was the big hitter for the Yankees going five-for-five at the plate and driving in three runs as New York picked up its ninth win in 10 games.

Graig Nettles doubled and hit his 30th home run for New York and Mike Torrez pitched his seventh straight complete game and earned his seventh straight win in raising his record to 15-10.

At Bloomington Dave Goltz handcuffed the powerful Red Sox bats pitching a one-hitter, and batting leader Rod Carew hit his 12th home run for the Twins.

Goltz struck out 10, walked three and allowed only a fourth-inning single to Jim Rice in earning his 14th victory.

George Brett hit a fourth-inning homer for Kansas City and Jim Colborn, with last-inning help from Larry Gura, earned his 14th victory. The Royals pulled two games ahead of the White Sox and remained one game up on the Twins.

Mike Schmidt hit his 31st home run to power the Phillies who remained seven-and-a-half games ahead of Pittsburgh Pirates. The Pirates scored a 7-6 win over San Diego Padres.

In the National League West, the slumping Dodgers lost but the Cincinnati Reds failed to take advantage as they lost their second straight to Montreal Expos.

Bob Forsch pitched a three-hitter and Lou Brock singled home the winning run with his 2,800th career hit as the Cardinals edged the visiting Dodgers, 2-1.

Forsch, who has five losses, struck out eight and walked two in pitching his seventh consecutive complete game and earning a career high 16th victory.

Brock stole second base in the second inning, leaving him four shy of Ty Cobb's all-time major-league career record of 892 stolen bases.

Gary Carter hit his 32nd home run and Dave Cash scored a pair of runs as the Expos downed the Reds, 4-2, at Cincinnati.

★ ★ ★

AMERICAN LEAGUE
Eastern Division

	W	L	Pct	GBL
New York	73	51	.589	—
Boston	71	50	.587	½
Baltimore	70	52	.574	2
Detroit	59	54	.480	13½
Cleveland	57	67	.460	16
Milwaukee	56	74	.431	20
Toronto	43	79	.352	29

Western Division

	W	L	Pct	GBL
Kansas City	71	51	.582	—
Minnesota	72	54	.571	1
Chicago	69	53	.566	2
Texas	66	54	.561	2½
California	59	62	.488	11½
Seattle	51	77	.398	23
Oakland	45	77	.369	26

Toronto	020	005	010—	8 14 2
Oakland	000	000	010—	1 5 1

Clancy 2-4, Murphy (9) and Cerone; Umbarger 1-5, Dunning (6) and Newman.

New York	030	000	140—	8 13 1
Chicago	002	100	000—	3 11 1

Torrez 15-10 and Munson; Wood 6-6, LaGrow (8), Kirkwood (9) and Downing. Home run: New York — Nettles (30th).

Milwaukee	102	010	000—	4 10 1
Texas	100	000	001—	2 7 0

Caldwell 16, Cassini (9) and Moore; Ellis 7-10, Barker (5), Lindblad (6). Home runs: Milwaukee — Bando (14th), Cooper (15th).

Boston	000	000	000—	0 1 2
Minnesota	201	020	02x—	7 14 1

Jenkins 10-8, Stanley (5) and Fisk; Goltz 16-7 and Wynegar. Home Runs: Minnesota — Carew (12th).

Baltimore	000	200	000—	2 6 2
Kansas City	000	200	10x—	3 6 1

Flanagan 9-8 and Dempsey; Skaggs (8), Colborn 14-12, Gura (9) and Prier. Home Runs: Kansas City — Mayberry (20th), Brett (16th).

Detroit	000	200	100—	3 10 1
California	000	001	000—	1 5 2

Sykes 4-4, Foucault (7) and May; Simpson 6-10, Larocre (7) and Etchebarren. Home Run: Detroit — Lefiore (16th).

NATIONAL LEAGUE
Eastern Division

	W	L	Pct	GBL
Philadelphia	78	45	.633	—
Pittsburgh	72	54	.571	7½
Chicago	69	54	.561	9
St. Louis	70	55	.560	9
Montreal	59	67	.468	20½
New York	51	73	.411	28

Western Division

	W	L	Pct	GBL
Los Angeles	74	51	.592	—
Cincinnati	65	61	.516	9½
San Francisco	58	69	.457	17
Houston	57	69	.452	17½
San Diego	56	73	.434	20
Atlanta	43	81	.347	30½

Los Angeles	010	000	000—	1 3 1
St. Louis	110	000	00x—	2 5 1

Sutton 11-8, Sosa (8) and Yeager; Forsch 16-5 and Simmons.

Montreal	100	110	001—	4 13 0
Cincinnati	000	110	000—	2 9 0

Rogers 14-17, McEnaney (7), Stanhouse (8) and Carter; Moskau 5-5, Sarmiento (6), Murray (7), Borbon (9) and Bench. Home Run: Montreal — Carter (22nd).

Philadelphia	200	010	000—	3 8 0
Atlanta	000	100	010—	2 5 1

Lerch, 7-3, McGraw (8) and Boone; Niekro 12-16, Campbell (9) and Pocoroba. Home runs: Atlanta — Gilbreath (8th); Philadelphia — Schmidt (31st).

San Diego	200	021	001—	6 9 3
Pittsburgh	002	020	021—	7 8 1

Freisleben, Spillner (6), Fingers 8-5 (8) and Tenace; Reuss, Demery (7), Gossage 9-8 (9) and Dyer. Home Runs: San Diego — Tenace (15th); Pittsburgh — Robinson (23rd), Oliver (15th).

Houston	000	000	010—	1 8 1
New York	000	000	011—	2 11 0

Bannister, Dixon (7), Sambito, 7-5 (9) and Herrmann; Ferguson (7), Espinosa, Lockwood 3-6 (8) and Grote, Stearns (9).

San Francisco				
Chicago	020	001	000	000 0—3 11 2

Knepper, Heaverlo (6), Moffitt (9), Lavelle (10), Williams 5-4 (13) and Alexander; Hill (6), Burris, Roberts (5), Sutter (10), Hernandez (11), P. Reuschel 4-5 (13), Giusti (13) and Mitterwald.

Island soccer league rejects pro-am idea

Victoria will not be part of a proposed pro-am soccer league.

Vancouver Whitecaps and Seattle Sounders of the professional North American Soccer League had invited amateur leagues in the Northwest to join a circuit that would give the pro teams a vehicle for keeping their reserve players tuned up.

But the Vancouver Island Soccer League voted against joining. Each of the 10 teams in the premier division had one vote (the balloting was done by mail) and a 60 per cent approval was required.

Dave Unwin of the league executive said he received the last vote Monday and it made the final result, five in favor and five against.

Unwin said the executive proposal called for the Island team to consist of two players from each premier club "so that there would be a minimum of interference with the present Island league."

The team would have played 10 or 12 games. Unwin says the executive is still hoping to arrange several exhibition games with the Vancouver and Seattle reserve squads.

Initially nine teams were interested in the pro-am league but four dropped out early in negotiations. The Whitecaps, Sounders, Vancouver Pegasus, the B.C. under-21 team and the Island League were the remaining five and Unwin said Tuesday he hadn't heard what the other four are going to do now that Vancouver Island is out.

The Island League begins play with the McGavin Cup competition Sept. 10 and regular schedule opens Sept. 17.

A total of 50 teams — 10 more than last season — have applied to join this season and Unwin says there will be 10 teams in each of the premier, second, and third divisions and 20 teams in the fourth division.

The bottom 10 teams in the fourth division this season will make up a fifth division for the 1978-79 season.

In pre-season play this weekend: Victoria West plays New Westminster Blues at 2:15 p.m. Saturday at Royal Athletic Park; and Victoria Athletics are at Port Alberni Sunday.

Rider defender agrees to pact

REGINA (CP) — Saskatchewan Roughriders have announced the veteran Canadian defensive back Ken McEachern had signed a three-year contract with the Western Football Conference club.

McEachern, who has been out of action this season following knee surgery, was on his option year.

Jarvis makes history

Victoria bowlers close to leaders

EDMONTON — Tom Jarvis made lawn bowling history Tuesday and Victorians remained in the title chases in the Canadian Lawn Bowling Championships.

A member of Vancouver South, Jarvis clinched the men's singles title by beating John Taylor of Quebec 21-6 and Doug Hoskin of Ontario 21-14 for his fifth and sixth straight victories in the seven-match round-robin event.

Jarvis becomes only the second bowler to have won all three of the championship events, singles, pairs and rinks and is the first to have been the skip in each case.

Jarvis skipped the championship pair in 1957 and the championship rink in 1969. Neil Salkeld of Ontario was the only other bowler to have been a champion in all three events.

The men's singles was the only title decided Tuesday as all other events will be decided in the final round today or will go down to sudden-death playoffs.

Carol McGregor of Victoria West split her matches in women's singles but is tied for first place with three other bowlers at 4-2.

Mrs. McGregor lost 21-11 to Tina Reimer of Alberta but then downed Shirley James of Prince Edward Island, 21-10. Mrs. Reimer, Brenda Finlayson of Ontario and Ann Watson of Manitoba are tied for the lead and in the final round Mrs. Watson plays Mrs. McGregor.

The Victoria trio of Jessie Kinneard, Flora Martin and Marie Sage lost 20-16 to Manitoba but then downed Quebec 25-9 and are tied for second with a 4-2 record with Nova Soctia and Prince Edward Island.

Manitoba leads at 5-1 and plays Nova Scotia today while Mrs. Kinneard's triple meets Alberta.

The women's pairs from Vancouver remain undefeated at 6-0 and play Prince Edward Island, which is 5-1, today.

Ontario leads the men's rinks with a 6-0 record but the Graham Jarvis foursome from Vancouver South remains in contention at 5-1. In the pairs Lou Sousae and John Henderson of Vancouver South are tied for first at 4-2 with Nova Scotia and Saskatchewan.

Additional sport P. 16, 17 and 19

Cablevision wins title

BURNABY — Burnaby Cablevision captured the Western Major Junior Lacrosse League playoff championship Tuesday night with a 14-13 victory at Burnaby Arena.

Cablevision, which lost only one league game, took New Westminster, 4-1 in the best-of-seven final after beating defending champion Victoria McDonalds 4-0 in the semi-finals.

EXCITING PLAYOFF LACROSSE ACTION
SHAMROCKS host VANCOUVER
4th GAME—FINALS
Thurs., Aug. 25, 8 p.m.
Memorial Arena
8-24

COME TO SALMON COUNTRY
BUZZ BOMB DERBY
AUG. 20-SEPT. 11
PEDDER BAY MARINA
Metchosin—off Rocky Point Rd. 478-1771

ESQUIMALT MINOR HOCKEY ANNOUNCES:
REGISTRATIONS
for MINI-TYKES and PRE-PUPS THRU JR. B's
Wed., Aug. 24 7-9 p.m.
Wed., Sept. 7 7-9 p.m.
Sat., Sept. 10 10 a.m.-2 p.m.
ESQUIMALT REC CENTRE 527 FRASER ST.
Also, the JR. B TRAINING CAMP
will be held Sept. 12-16 from 6-9 p.m. at the Esquimalt Sports Arena. All eligible players are welcome to attend.
8-22

THIS WEEK'S PROGRAMME PRESENTED BY
LUMBERWORLD
VICTORIA'S COMPLETE HOME IMPROVEMENT CENTRE
Gates open 6 p.m. Time Trials 7 p.m.

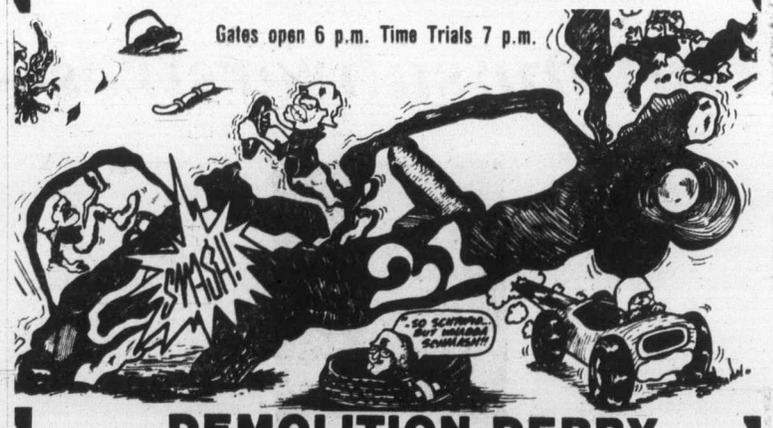

DEMOLITION DERBY
WEDNESDAY, AUG. 24
• BEST APPEARING CONTEST • POWDER PUFF (Women Drivers)
• TROPHY DASHES • CAT & MOUSE RACES • HEAT RACE
• BIG MAIN EVENT — UNTIL NO CARS ARE LEFT!!!
Adults $3.00 Students and OAP $2.50 Children 6-12 $1.00
WESTERN "THE ACTION" SPEEDWAY
THIS PROGRAM IS RATED "G" FOR FAMILY VIEWING
8-22

Islanders included

Errant athletes lose fund aid

Bill McNulty of Burnaby, president of the B.C. Track and Field Association, is coming down hard on athletes who break rules while competing for B.C. teams.

The BCTFA discipline committee has notified a number of athletes by letter that they have been suspended from receiving further funding to attend provincial or national meets this year.

The disciplinary action resulted mainly from incidents at the recent Canada Summer Games in St. John's, Nfld. The rules infractions included under-age drinking.

McNulty said he didn't want to further embarrass those involved by naming them. There were believed to be close to 20 suspensions, including a few Island athlets.

"I don't know how it got over there so fast but I didn't want it made public," said McNulty Tuesday from Burnaby.

The athletes suspended could still attend the Canadian junior track and field championships this weekend at Montreal but without funding from the BCTFA "and we won't endorse them" said McNulty.

McNulty said that athletes competing for B.C. were expected to behave in a responsible manner and when they don't, they'll be disciplined.

He said the Canadian Association was also cracking down on misbehaving athletes. "The Canadian and U.S. Associations are tougher than us."

Burrards eke out win by clutch, grab tactics

VANCOUVER — Vancouver Burrards spiked the big guns Tuesday as they picked up their first win in the Western Lacrosse Association final.

Playing tight, hard-checking lacrosse and taking advantage of odd-man opportunities the Burrards edged the Victoria Shamrocks, 9-8, before a season-high crowd of 2230 at Kerrisdale Arena.

The decision, the third by one goal, cuts the Shamrocks lead to 2-1 in the best-of-seven series. The fourth game is Thursday at 8 p.m. in Victoria's Memorial Arena.

Scoring leader Ivan Thompson and fellow Shamrock Ron MacNeil had a total of 65 playoff points going into Tuesday's game but the close-checking Burrards held them to one assist each.

"They played a clutching, grabbing type of game," said a Shamrock spokesman. "Thompson got four shots off but they were on him all the time. MacNeil only had one shot."

The frustration of the tight-checking took its toll on the Shamrock nerves and they wound up with 12 minor penalties to eight for Vancouver. And the Burrards made it pay, scoring five powerplay goals and one shorthanded goal to two powerplay goals for Victoria.

The first period ended 2-2 but Vancouver led, 6-5, after 40 minutes.

Ron Pinder scored the big goal at 6:09 of the third period, beating Larry Smeltzer with a shorthanded shot that gave Vancouver an 8-5 lead.

Terry Sanderson, who was outstanding for Victoria with four goals, scored at 7:59 but Pat Ryan counted on a powerplay at 11:41 and the Vancouver defence held up except for a scoring shot by Sanderson at 17:05.

Vancouver took a 2-0 lead in the first period on goals by Rico Bellusci and Pinder but Dan Green scored for the Shamrocks on a powerplay at 15:22 and junior "A" recruit Steve Buckley tied the score at 18:50.

Doug Hayes scored for Burrards early in the second period but Sanderson scored 23 seconds later and Mike Beaulac counted 52 seconds after Sanderson to give Victoria its first and only lead at 4-3.

Ryan tied it for Vancouver and then Hayes sandwiched powerplay goals around a tally by Sanderson before the second period ended.

Dave Tasker of Burrards and Norm Baker of Victoria exchanged powerplay goals early in the third period.

Smeltzer played another brilliant game in the Victoria goal and was particularly sharp in the second period making 18 saves.

VICTORIA

	G	A	Pen.
George Grover	0	0	0
Gerry Cadwallader	0	0	0
Pete Rushton	0	1	2
Norm Baker	1	3	0
Ranjit Dillon	0	1	2
Larry Bell	0	1	0
Bill Marechek	0	0	0
Joe McCrea	0	1	4
Chris Hall	0	0	0
Mike Beaulac	1	0	0
Dave Thomson	0	1	2
Ivan Thompson	0	1	8
Ron MacNeil	0	1	0
Terry Sanderson	4	0	4
Doug Angrove	0	3	0
Steve Buckley	1	0	0
Dan Green	1	1	0
Larry Smeltzer	0	2	0
Totals	8	16	22

VANCOUVER

	G	A	Pen.
Dale Evans	0	0	0
Art Rawson	0	3	2
Brian Ansley	0	0	0
Steve Matheson	0	0	0
Dave Tasker	1	3	0
Dave Litzenberger	0	2	0
Mike Smith	0	1	0
Joe Marrello	0	0	4
Bill Foote	0	0	0
Rico Bellusci	1	4	2
Ron Pinder	2	0	4
Gary Read	0	0	0
Dale MacKenzie	0	0	4
Doug Hayes	3	3	0
Pat Ryan	2	0	0
Taki Vohalis	0	0	0
Bob Holmes	0	0	0
Brad Berrow	0	0	0
Totals	9	16	16

Shots stopped by:			
Smeltzer (Vic)	12	18	10—40
Evans (Van)	11	8	10—29

Score by periods:			
Victoria	2	3	3—8
Vancouver	2	4	3—9

Attendance: 2230.

Calgary council OKs stadium expansion

CALGARY (CP) — City council has agreed to provide a $1-million grant for expansion of McMahon Stadium to increase seating capacity to 33,438 from 25,688.

The money, to come from the city's capital budget, will help pay for a $3.6-million expansion planned by the McMahon Stadium Society that also would provide more facilities for amateur sports.

But the city will not release its contribution until the society has received $2.6 million in commitments from the Alberta government and private sources.

Council also stipulated the provincial grants should not be taken from major cultural and recreation grants normally allocated to the city and that the society cover operating costs.

Island Saw Co.
617 Chatham Street 385-5500
5-3

Rockies rumors labelled garbage

DENVER (UPI) — Colorado Rockies' owner Jack Vickers Tuesday said reports he is selling his National Hockey League franchise are "garbage."

Vickers, who returned Monday night from a deep-sea fishing trip off the coast of British Columbia, said he will not sell the team.

While he was gone, reports appeared saying Vickers had agreed to sell the Rockies to Peter Pocklington, owner of the Edmonton Oilers. Vickers denied the reports.

"My reaction when I got back to Denver and was told about it all was that it was garbage," said Vickers. "I didn't even want to read about it, although I was given a summary of it all."

Vickers said he has no intention of selling the Rockies before their second season in Colorado. The Denver oilman said he wasn't even returning Pocklington's telephone calls to make sure he was getting the message.

Vickers said Pocklington called him shortly before he left on the fishing trip.

"I told him I would talk to him out of courtesy after I got off the boat," said Vickers. "But in the meantime, when I got back and found out about his popping off all over Canada, I decided not to talk with him or return his calls.

"He's knocking down doors trying to talk to me now, but I don't have anything at all to talk with him about," said Vickers. "My plans with this team haven't changed one damn bit. We're going to go here."

The Original Knight
SOLUNAR TABLES
When To Fish Or Hunt

According to the Solunar Tables calculated for this area, the best times for hunting and fishing for the next 48 hours will be as follows (Times shown are **Pacific Daylight Times**):

Minor A.M.	Major A.M.	Minor P.M.	Major P.M.
TODAY			
1:10	8:00	1:50	8:30
TOMORROW			
2:10	8:55	2:45	9:20

Major periods, lasting 1½ to 2 hours are shown in bold.
Minor periods, shorter duration, light type.

Nina wins with ease

MONTREAL (CP) — The spotlight was on the women's 18 and under category Tuesday at the Canadian closed junior tennis championships.

Third-seeded Nina Bland of Victoria advanced to the quarter finals as she demolished Lee-Ann Wright of Toronto 6-0, 6-0.

Other winners in the women's 18 and under competition Tuesday were Claire Lardner of Toronto who defeated Mary Potter of Calgary 7-5, 6-3; Helene Pelletier of Quebec City who downed Montreal's Debbie Harit 6-1, 6-2 and Judith Pridham of Toronto who topped Chantal Plamondon of Montreal 6-2, 6-2.

Cosmos arrange games in China

NEW YORK (Reuter) — New York Cosmos of the North American Soccer League have accepted an invitation to play two matches in China next month, the club announced Monday. The games will be played in Peking and Shanghai between Sept. 15 and 21 as part of the Cosmos' Asian tour.

Soon to be built.
LUXURIOUS
waterview townhouses - Dallas Road.

For those who have earned the right to live anywhere they please, Holland Point offers a limited number of luxury townhouses in a one-of-a-kind location. To help you visualize these homes, we cordially invite you to visit our Centre in The Empress Hotel. Here, you can inspect a detailed model of what is to come at Holland Point. Our professional staff will answer your questions and inform you of the materials to be used in construction, the exterior and interior design, the private gardens, the quality appointments and appliances. Then, once you have a grasp of the exacting standards Holland Point is being developed to, you can let your imagination wander at the location itself. Imagine what living next to sandy beaches and the blue water could be like. Imagine having Holland Point Park right across the street. And imagine your own unobstructed view of the Juan de Fuca Strait, the Olympic Mountains and spectacular sunsets. Holland Point. For ocean-side luxury lovers, these are the homes that epitomize it all.

INFORMATION CENTRE
5 - 635 HUMBOLDT ST.,
EMPRESS HOTEL, VICTORIA
For further information, phone: 383-2834
This product is not hereby offered for sale or lease.
DAON
Holland Point

DID YOU KNOW?
It's our 2nd Annual
INVOICE SALE
BIG SAVINGS
on Over 150 New Cars
ALL INVOICE PRICED . . .
BUY NOW AS THE '78 PRICES WILL BE HIGHER
VICTORIA DODGE CHRYSLER
Dealer Licence No. D00867A
819 YATES ST. 384-8174

Woolco™ TIRE AND AUTOMOTIVE CENTRE
GRAND SLAM TIRE SALE
OFFER EXPIRES AUGUST 27, 1977.
Hallmark
FLYTE TRAC POLYESTER CORD FIBERGLASS BELTED WHITEWALL TIRES
2 FOR $52 *A78 X 13
2 FOR $60 D78 X 14, F78 X 14, E78 X 14, F78 X 15
2 FOR $72 G78 X 14, G78 X 15, H78 X 14, H78 X 15
2 FOR $80 L78 X 15
+ TREAD DESIGN NOT SHOWN
• INCLUDES INSTALLATION
• INCLUDES ROTATION EVERY 5,000 MILES
TREAD LIFE EXPECTANCY 36,000 MILES OR 36 MONTHS

CUSTOM BATTERY
33.88 Each
Series 1, 22F. Installed.
Series 24, 24F & 42. 38.88 Ea.
Series 27, 27F & 74 side terminal. 43.88 Ea.
36 MONTH WARRANTY POLICY.

RISLONE ENGINE TREATMENT
1.57 Qt.
Quart size. Limit 2 per customer.

SERVICE SPECIALS
TUNE UP SPECIAL
21.75 Complete
4 Cylinder
6 CYLINDER CARS 26.75 Complete
8 CYLINDER CARS 29.75 Complete
Includes parts and labour. For most cars. Let our expert mechanics Install Champion, A.C., or Autolite plugs, Ampco points, rotor and condensor. Ad just engine timing, dwell and carburetor. Check air filter, gas filter, PCV valve, ignition wires and electrical system.

FRAM OIL FILTER
1.76 Each
Sizes to fit most North American cars, and some foreign cars.

ACRYLIC SEAT COVERS
17.77 Each
Completely washable, 24-oz. Fur-lon orlon acrylic to fit most cars. Choice of 5 colours.

SPLASH GUARDS
2.99 Pair
Midi size, with protective finish. White or black rubber flaps. No. SS3000 or No. SS3000W.

THRUSH MUFFLER
9.47 Each
Thrush muffler features rugged double wrap construction and zinc coated shell. Sizes for most cars.

HI-PERFORMANCE TYPHOON WHEELS
39.88 Each
13"/14"/15" X 6"
14"/15" x 7" 44.88 Each
Universal application, one wheel fits 4½", 4¾", or 5" bolt patterns. Cap included.

COOL CUSHION
2.29 Each
This bucket styled cushion comes in assorted colours. No. 1632.

Woolco DEPARTMENT STORES
A DIVISION OF F.W. WOOLWORTH CO. LTD.
Town and Country Shopping Centre
Douglas Street and Saanich
Personal Shopping only, please!
Store Hours: Monday to Saturday
10 a.m. to 10 p.m.
ENJOY THE RED GRILLE FROM LIGHT SNACKS TO MEALS...

TAKE FIVE... PRICE OF FOUR!

Right now when you buy four gallons of either Olympic Stain or Olympic Overcoat, your Olympic dealer will give you a fifth gallon at no extra cost. Offer good on 66 stunning colours of Olympic Stain, the first choice of architects and on 25 great colours of Olympic Overcoat, specially made to go over old paint.

.Olympic Stain
Olympic Overcoat.

Buy now at these Olympic Dealers - Sale ends September 5th.

MOUAT TRADING COMPANY, Ganges, Saltspring Island	SUN-GLO LUMBER, Lake Cowichan	CAN-WEST BUILDING MATERIALS, Langford-Colwood
CUBBON BUILDING SUPPLIES, Cook Street — Colwood	CASHWAY LUMBER, 9764-5th Street, Sidney	SOOKE HOME IMPROVEMENT CENTRE, Sooke
AMES PAINTS LTD., 3 Locations — John — Douglas — Hillside, Victoria	BUTLER BROTHERS HOME CENTRE, Victoria — Duncan	DOMAN'S BUILDING SUPPLY CENTRE, 280 Bay Street, Victoria
IMPERIAL BUILDING MATERIALS, 2955 Douglas Street, Victoria	LUMBERWORLD, 3955 Quadra Street, Victoria	

Canadian four lifts Western hopes

AMSTERDAM (AP) — A Canadian four won its repechage heat and single sculler from the United States; Britain and Ireland advanced into the semi-finals of the 1977 world rowing championships Tuesday to lift Western hopes in competition so far dominated by East Germany and other Eastern European oarsmen.

The Canadian four of Ian Gordon of Ottawa, Phil Monckton of London, Ont., and Andy VanRuyven and Brian Dick of St. Catharines, qualified for Friday's semi-final by winning their repechage with a time of six minutes 20.03 seconds. Norway was second in 6:20.20.

In the single sculls, Harvard's Gregg Stone easily won his qualifying heat, the first event of the fourth day of the nine-day regatta.

Veteran Olympic oarsman Tim Crooks of Britain earned a semi-final spot by coasting to a one-length triumph in the next elimination heat and Sean Drea of Ireland, fourth in the single sculls in the Olympics last year, followed a short time later with an effortless win of two lengths over his nearest rival in the third heat.

The three winners, along with fourth heat victor Mintcho Nikolov of Bulgaria, will race in the semi-finals Friday.

But they will face more formidable opposition from Finland's Olympic champion, Pertti Karppinen; East Germany's Olympic finalist, Joachim Dreifke, and the Soviet Union's Olympic finalist, Nikolay Dovgan, who all reached the semi-finals in earlier elimination rounds.

The single sculls competition highlighted the day's racing, which also saw crews from the Soviet Union, Romania and Sweden advance to the semi-finals in the men's coxless pairs and Romania, Britain and Holland also gain the semis in the men's pairs with coxswain.

David Wilkinson of Vancouver and Tim Britton-Foster of Toronto failed to advance in the pairs, finishing sixth and last in their repechage heat won by the Soviet Union.

In the final event of the day, eight-oared crews from Hungary, France and Belgium took the first three places of the elimination heat and advanced to Friday's semi-finals of the men's heavyweight eights, the prize event of the championships. They join nine crews which earlier qualified for the semi-finals, headed by East Germany and the Soviet Union.

World rowing body proposes changes

AMSTERDAM (AP) — The World Rowing Federation submitted to its members Tuesday a series of sweeping changes in the rules governing championship rowing, including one to shorten the racing course and another to remove the coxswains from some of the boats.

The proposals were introduced at a meeting of federation delegates from the 33 countries with teams rowing currently in the 1977 world championships. Delegates took no action but federation president Thomas Keller of Switzerland said they would be voted upon at a federation meeting Nov. 3-6 in Monte Carlo.

Delegates did approve Bled, Yogoslavia, as the site of the 1979 championships and Munich, West Germany, for 1981. Next year's championships will be at Lake Karapiro in New Zealand. In 1980 the Olympic Games in Moscow replace the annual championships.

The delegates received bids from Vienna and Copenhagen for the 1982 championships. These bids may also be dealt with at Monte Carlo.

Phillies set sights on attendance mark

PHILADELPHIA (AP) — Philadelphia Phillies, with the best record in baseball's major leagues, hope to shoot past the 2-million mark in attendance next Monday night against Atlanta.

With 38 home playing dates under their belt, the Phillies have drawn 1,992,903. This is 120,866, and three fewer dates, ahead of last year's record box office pace, when the Phillies had 2,480,150 paying fans.

"We're still shooting to break the major league attendance record," said Phils executive vice president Bill Giles, referring to the record of 2,755,184 set in 1962 by Los Angeles Dodgers, who are almost certain to shatter the mark themselves by season's end Oct. 3.

The Dodgers and Cincinnati already have played to more than 2 million home fans this season, but the Phillies — near perfect in August with only one loss in 19 games — are expected to beat out the Reds at the gate as well as on the field.

Giles said that with 20 home playing dates remaining, Philadelphia "has an outside chance" to go over 2.8 million in attendance. He added: "The Dodgers, though, could reach 3 million."

Only once in baseball history have three clubs in one league gone over 2 million attendance each. That happened last year when the world champion Reds led the National with 2,629,700, followed by the Phillies and then the Dodgers with 2,286,301.

Vernon wins

VERNON, (CP) — Defending Canadian champion Vernon Tigers captured their second consecutive British Columbia Senior B lacrosse title Sunday by beating Burnaby Clippers 17-6 before 1,550 fans. The Tigers will represent B.C. in the Canadian final Sept. 2-5 at Edmonton.

Exhibition Park racing entries

VANCOUVER — Entries for today's thoroughbred racing at Exhibition Park:

FIRST RACE — Claiming, $2,100, for three-year-old colts and geldings, six and one-half furlongs:
Jewel Of The West (Mena) 115
Maple Ridge (Manning) 110
Post Command (Mazza) 110
Aries Diamond (Walker) 115
Kirkwall (Cuthbertson) 115
Internationalea (Brownell) 115
Rash Ruler (Loseth) 120
Lila's Ultimo (Krasner) 115
Go In Dude (Johnson) 115
No Boat Talk (Skinner) 115
Also eligible:
Prince Roderick (Peichoto) 115
Rototiller (LeBlanc) 115
Lucky Byrne (Stein) 115
Time Lock (Mena) 120

SECOND RACE — Claiming, $3,450, for maiden two-year-old colts and geldings, six furlongs:
Major Return (Cuthbertson) 115
Copper Sail (Sanchez) 120
Solid Rhythm (no rider) 115
Melrose Mass (no rider) 120
Franshot (Loseth) 115
Lucky Canuck (Carter) 115
Balsam Leaf (Demorest) 115
Earl Of Bon (Manning) 115
Colesteel (Chabara) 120
Little Roque (Krasner) 115
Also eligible:
Prince Of Derry (Peichoto) 115
High Impact (Mena) 120
Splinters (Loseth) 115
Olympic Dream (Stein) 115

THIRD RACE — Claiming, $2,100, for three- and four-year olds, six and one-half furlongs:
Regolo (Manning) 117
Shepards Run (A. Smith) 119
Seenya Shaska (Munoz) 112
Campbells Gamble (Williams) 109
Red Tundra (Sanchez) 119
Doketos Babe (LeBlanc) 116
Blue Alder (Johnson) 119
Mars Landing (Wolski) 112
Irish Win (Brownell) 114
Blue Velvet Mist (Mazza) 107
Also eligible:
Ardorins Hustler (Loseth) 117
Royal Nandina (Stein) 107
Tropic Jinks (Stein) 107
McKutch (Mazza) 110

FOURTH RACE — Claiming, $2,100, for fillies and mares, three-year-olds and up, six and one-half furlongs:
Conquest Of Mars (Krasner) 110
Easter Gem (Johnson) 120
Merely Exquisite (Stein) 117
Lady Darkfoot (Williams) 112
Regal Return (Bray) 117
Arnak (Loseth) 117
Native Kin (Fontaine) 117
Feathers Lue (Chabara) 120
Natural Life (no rider) 112
Dawn Of Joy (K. Smith) 107
Also eligible:
Mandolin Maid (Williams) 114
Sunrise Belle (Walker) 117
Tumble Minna (Cuthbertson) 120
Sweet Jackie (Skinner) 120

FIFTH RACE — Claiming, $2,750, three-year-olds and up, six and one-half furlongs:
Adas Sage (Peichoto) 113
Fircrest Sue (Skinner) 113
Pacific Diamond (Williams) 113
Silk Song (Krasner) 120
Kite Flight (Loseth) 114
Tenicia (Johnson) 115
Windys Dunkette (Mazza) 111
Devils Daughter (Manning) 110
Double Dev (Mena) 117
Mini Chick (Munoz) 113

SIXTH RACE — Claiming, $3,550, three-year-olds and up, six and one-half furlongs:
a-McNoon (Stein) 116
Never Charges Jr. (Manning) 112
Apache Flight (Mazza) 112
Patient Echo (Cuthbertson) 117
Kims Fancy (A. Smith) 115
Dr. Hess (Chabara) 118
Ardmore (Johnson) 119
a-Gallant Dave (Munoz) 115
Dashing Dance (Skinner) 118
Circle The Wagons (Loseth) 118
Also eligible:
b-Beachmaster (Peichoto) 118
One Night Stand II (Mena) 118
Tearing Down (Krasner) 122
b-Fleet Avalanza (Peichoto) 120
a—Cowan entry.
b—Dyson entry.

SEVENTH RACE — The Lassie, $8,375 added, first division, for two-year-olds, six and one-half furlongs:
a-Cobblestone Queen (Krasner) 114
Hobos Lass (Wolski) 114
French Sonnet (Peichoto) 114
a-Sweet And Discreet (Jhnsn) 114
Lovely Flight (James) 117
Petite Delight (Goldsmith) 114
Hustling Annie (Stein) 114
Right Chilly (Loseth) 120
Sarah Sabina (Mena) 114
a-Alan May entry.

EIGHTH RACE — Allowance, $3,350, for three-year-olds, six and one-half furlongs:
Swan Khal (Cuthbertson) 115
His Lady Royal (Manning) 112
Zirita (Peichoto) 115
Opening Move (Demorest) 115
Sunny Kid (Krasner) 112
La Turin (Smith) 115
Cherys Capri (Stein) 115
Lexington Lady (Mena) 117

NINTH RACE — The Lassie, second division, $8,375 added, for two-year-olds, six and one-half furlongs:
Jesmond (Cuthbertson) 117
Sister Blue (Krasner) 114
Phils Love (R. Baze) 11-
Palica (Fontaine) 114
Gay Apparel (Skinner) 117
Magic Sherry (Walker) 114
Eddies No Talk (Manning) 114
Katzie B (Peichoto) 114
Lady Selena (Bray) 114

TENTH RACE — Claiming, $2,200, for three-year-olds and up, one and one-sixteenth miles:
Fighting Monarch (Johnson) 119
Fast Mate (Kenney) 110
Tenusa (Williams) 114
Just Facts (Mena) 119
Morning Knight (Bray) 119
Amazing High (Walker) 119
Triple Two (Cuthbertson) 119
Billy Little Bear (Skinner) 119
Kippynite (Krasner) 122
Canada West (Manning) 114
Also eligible:
Overlander (Fontaine) 119
Jandrew (Loseth) 119
Khafare (Johnson) 119
Frelach (Demorest) 122

Lovin breezes

DEL MAR, Calif. (UPI) — Unraced since last April, Ohio-bred three-year-old Native Lovin breezed to a three-length victory under Bill Shoemaker in the $15,000 allowance feature for fillies and mares Monday at Del Mar.

DID YOU KNOW?
You could LEASE a BRAND NEW 1977 DODGE ASPEN S.E. STATION WAGON for $4.94 A DAY
(3-year net lease)
Call Don Cohoon to have a lease custom tailored for you.
7-28
VICTORIA DODGE CHRYSLER
Dealer Licence No. D00867A
819 YATES ST. 384-8174

WHY NOT!
OWN A NEW HOME FOR $56,900
• 2 or 3 Bedrooms
• Choice of plans
• All electric
• Some treed lots
• Heatilator fireplaces
• Excellent financing
8-23
ALAN R. WILLIS
479-7138 595-8858
Seaboard Properties Ltd.

Thunderbird
DO IT YOURSELF AND SAVE!
Free Consultation Service!
COMPLETE LINES OF ELECTRICAL PLUMBING LIGHTING HOME DECORATING SUPPLIES
PRICED RIGHT!
Super Savings
17.4 Imp Gallon LAUNDRY TRAY
Easy to install Polypropylene laundry tray with ledge back, adj. legs, complete with waste fittings $17.95
4" CENTRE SET
No. 44-16
4" centre set with aerator $10.95
CHARGEX
SAVE ON YOUR PAINT NEEDS
C.I.L. Festival Gloss Finish EXTERIOR PAINT
•Weather resistant
•Resists Colour fading
•Good hiding ..... $12.49 Gal.
DURAL STAIN $7.95
Beautifies — Seals — Protects. El Rancho .....
PAINT BRUSH $2.99
4" Festival Brush .....
STEPLADDER $15.95
CSA Approved 5-foot Household Aluminum
EXT. LADDER $42.95
24 Foot CSA Approved Aluminum .....
Range or Dryer HOOK-UP KIT
Complete with RECEPTACLE
$7.95
100 Foot WG 3100 EXTENSION CORD
3-prong weatherproof ext. cord, for all your outdoor needs
$9.49
Super Savings
HOUSE WIRE
14—2 NMD-7
$19.95
32"x32" Heavy White FIBREGLASS SHOWER STALL
You'll never have to worry about staining with this shower stall, complete with drain, less fittings.
$189.95
AJAX DECORATIVE BATHROOM ACCESSORIES
15% Off
Reg. T-Bird Price
master charge
2 Tube 40 Watt FLUORESCENT STRIP
Less Bulbs $15.49
FLOOD LIGHT KIT
Complete with Phillips 150 Watt weatherproof Bulb
$5.49
3/8" DRILL
No. 2100
$18.95
Thunderbird
"Owned And Operated By Western Canadians"
2929 DOUGLAS 386-2921
8:30 to 5:30 MON. to THURS.
FRI. 8:30 to 9:00 SAT. 9:00 to 5:00
THUNDERBIRD "HELPING YOU HELP YOURSELF"
Bring in your plans or ideas for free estimates
Prices Effective thru to Aug. 29th. Prices Subject To Stock on Hand. We Reserve the Right to Limit Quantities

OK TIRE STORES
GT RETREADS
ECONOMY CARS 550x12 A78x12 600x12 A78x13 600x13 B78x14 650x13 — 16.95 OK
COMPACT CARS 700x13 C78x13 645x14 C78x14 695x14 D78x14 — 17.95 OK
INTERMEDIATE CARS E78x14 F75x14 F78x15 — 18.95 OK
STANDARD SIZE G78x14 G78x15 H78x15 — 19.95 OK
STATION WAGONS H78x14 G78x15 H78x15 — 20.95 OK
Triple Tire Guarantee
1. Nation Wide. 2. Money Back in Writing. 3. Against all road hazards — unconditionally.
CHARGEX
master charge
3030 NANAIMO ST.
Turn off Finlayson at Trader Vic's
386-3156
7-6

Sidney gears for role of B.C. tourney host

By REG REYNOLDS

Sidney Softball Association is making the most of its opportunity to host the B.C. senior men's recreational softball tournament.

The fourth annual provincial championship will be held Sept. 3-5 at Sanacha Park and Reid Hannah, tournament chariman, announced at a press conference Tuesday that at least nine teams will take part in the double-knockout event.

In an effort to upgrade the status of the tournament the Association is making extensive preparations worthy of a senior "A" championship.

Defending champion Harvey's Sporting Goods, winners at Powell River last year, are the host team while Victoria (District One) will represented by Victoria Molsons of the Stuffy McGinnis League.

Other teams confirmed are Ladner Hotel, Cheyenne Sports of Hope, Mike's Auto Body of Delta and Roberts Creek of North Vancouver.

Tournament director Jack Green said two up-Island teams are expected and one other Vancouver team.

"We would have had some teams from the Interior but the clubs have to pay all their own expenses and it just costs too much," said Green.

Green said he hoped that in the future funding could be arranged through the B.C. Softball Association to make it possible for all 12 districts in the province to be represented.

Al Beasley, B.C. commissioner to the Canadian Softball Association, said that because of the improved calibre of play in the recreational leagues he was pushing for a new category.

Currently there are "A", "B" and "C" tournaments tht receive some funding through the BCASA. Beasley said he would like to see it changed to "AA", "A', "B and "C.

The opening doubleheader is 9 a.m. Sept. 3, one game will follow at 11 a.m. and the parade and opening ceremonies start at 1:30 p.m. Admission will be free.

Enterprise skipper replaced

NEWPORT, R.I. (AP) — Lowell North, a San Diego sailmaker, was fired as skipper of the America's Cup defence candidate Enterprise on Tuesday.

"I'd been forewarned, and I think it's in the best interest of the yacht,' said North.

Replacing North will be Halsey Herreshoff of Boston, who has sailed with Enterprise during the elimination trials to pick the United States' 23rd America's Cup defender.

"Halsey is one of my good friends, and I know he will do a better job,' said North. "Halsey will make all the decisions."

Norths firing did not come as a surprise. There had been criticism of his sailing tactics and he had fared badly against Courageous in previous races, losing because of tactical errors.

Malin Burnham, who has been serving as upwind helmsman, will take the boat at the start, and Herreshoff will handle the boat upwind. John Marshall will remain at the helm on the reaching and downwind legs.

North said he felt the America's Cup committee had put pressure on the Enterprise syndicate, the Fort Schuyler Foundation, to make the change.

"There are only two weeks left before the Cup final begins Sept. 13, and I see that the America's Cup committee put some pressure on to make the change," said North. "I dont feel bitter about it. When I went into it, I knew something like this could happen."

Earlier, Tuesday's race between Courageous and Enterprise was abandoned because of thick fog and extremely light shifting winds.

Courageous, skippered by Atlanta Braves baseball club owner Ted Turner, has a 5-1 record in the final elimination series for American boats. Enterprise is 2-5 while Independence, skippered by Ted Hood, is 3-4. This series will determine which American boat will defend the Cup for the 23rd time. The Cup final series begins Sept. 13.

The foreign yachts, Australia and Sverige of Sweden, begin their best-of-seven challenger final on Thursday.

Locke enters golf hall

PINEHURST, N.C. (AP) — South African Bobby Locke, a four-time winner of the British Open, heads a group of four men who were inducted into the World Golf Hall of Fame Tuesday.

John Ball of England, journalist Herb Graffis and golf course architect Donald Ross also were enshrined, bringing the Hall of Fame membership to 30.

Ball and Ross are deceased. Locke and Graffis were present for the induction ceremonies.

Locke, 60, is considered by many to be the finest putter the game has ever seen, He still competes in the British Open, which he won in 1949, 1950, 1953 and 1957. He will play in the $250,000 Hall of Fame Classic beginning Thursday.

Ball, considered to be Englands finest amateur became the first non-professional to win the British Open in 1890. He won the British amateur a record eight times between 1888 and 1912.

Rose was born in Scotland and trained at St. Andrews before coming to the United Statess in 1809. He is credited with designing and building 200 golf courses and redesigning or rebuilding more than 600 others.

Graffis, 84, now living in Florida, began his journalistic career in 1922 with Chicago Golfer magazine. He was a co-founder and past president of both the Golf Writers Association of America and the National Golf Foundation.

U.K. soccer results

LONDON (Reuter) — Tuesday's United Kingdom soccer scores:

ENGLISH LEAGUE
Division I
Arsenal 1, Everton 0.
Liverpool 2, Newcastle 0.
Notts F 1, Bristol C 0.
Wolverhampton 1, Queen's PR 0.

Division II
Bolton 2, Milwall 1.
Bristol R 2, Notts C 2.
Crystal P 3, Mansfield 1.
Oldham 2, Fulham 0.
Orient 1, Blackpool 4.
Sheffield U 2, Hull 0.
Sunderland 3, Burnley 0.

Division II
Colchester 3, Bradford 0.
Swindon 2, Peterborough 0.

Division IV
Halifax 3, Hartlepool 0.
Scunthorpe 3, Crewe 0.
Swansea 3, Doncaster 0.

IRISH LEAGUE
Ulster Cup
Ards 3, Ballymena 3.
Coleraine 2, Portadown 1.
Distillery 2, Bangor 1.
Larne 1, Glentoran 1.
Linfield 2, Cliftonville 2.

ENGLISH LEAGUE CUP
First-round Replays
Brighton 3, Cambridge 1.
Huddersfield 2, Carlisle 1.
Plymouth 0, Exeter 1.
Preston 2, Port Vale 1.
Watford 5, Reading 0.
Barnsley 0, Chesterfield 2.
Hereford 1, Bournemouth 2.
York 1, Rotherham 1.

ANGLO-SCOTTISH CUP
First Round, Second Leg
St. Mirren 1, Stirling 0.
St. Mirren wins 5-1.

SCOTTISH LEAGUE CUP
First Round, Second Leg
Albion 1, Dundee U 5.

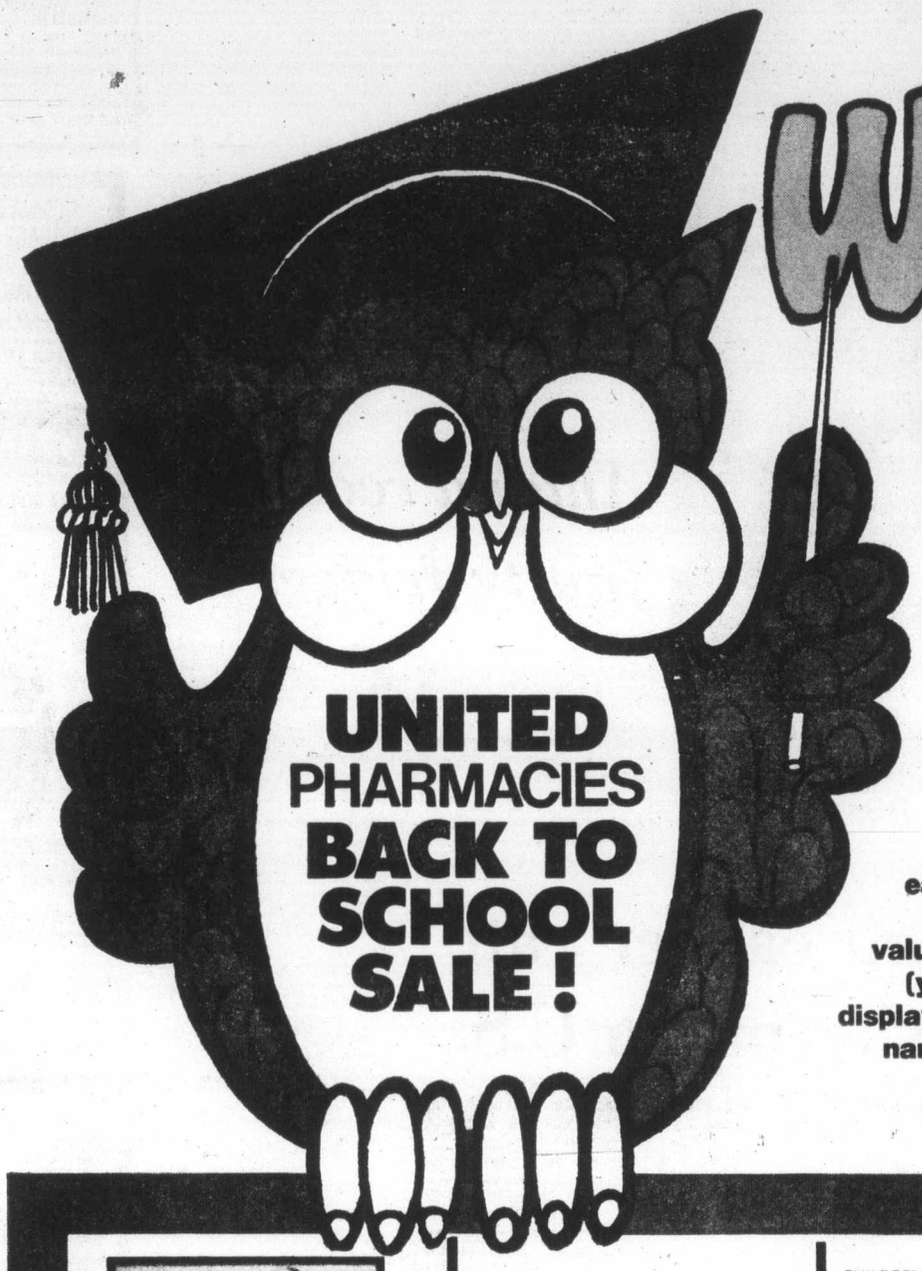

Win a new Bike!

JUST IN TIME FOR BACK TO SCHOOL each Blue Door Drug Store is giving away, to some lucky student, a new Mercier 10 speed bike, retail value $179.00. In co-operation with Cap's Bicycles (your 10 speed headquarters) we have a bike on display at each of our stores . . . Drop in today, enter your name for a chance to win one of the 43 bikes to be given away during UNITED PHARMACIES STOREWIDE SALE.

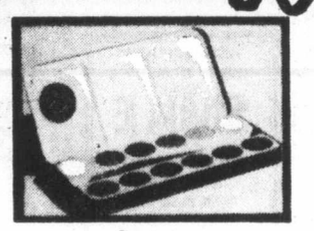

Reeves
Tempo Disks
12's
PRICE 1.79

Papermate
5 Pack
5 Pens
PRICE .59

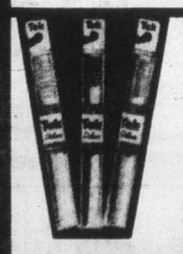

Tek
DELUXE TOOTHBRUSH NYLON
Soft, medium, hard
2 for 99

6 Pack Pencils .44
TYPEWRITER Paper 150 sheets. Canary yellow .69
School Pencil Pouch .69
Colouring Pencils 12's 2.99
Looseleaf Covers VINYL 1" 1.39
COLORED LOOSELEAF Dividers 5 per package .29

CHILDREN'S Glue 1.5 oz. Heavy white, plain .39
3 ROLL PACK Scotch Tape 1.09
BIC Buy one get 2 FREE! Ball Pens .33
BIC Clipboard 1.29
HEAVY CLEAR PLASTIC 12" Ruler inches and metric .29
KEYSTONE Filler Paper 200 SHEETS .88

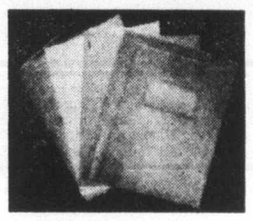

Keystone Tang
Assignment Covers
Five Assorted
PRICE .73

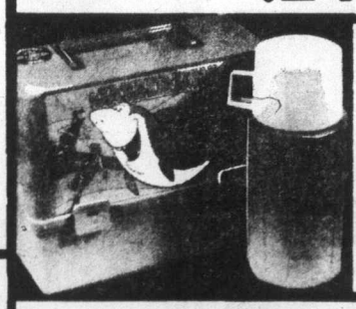

Lunch Kits
Complete with unbreakable insulated bottle. Your choice of characters: Scooby Doo, Dynomutt, Jabberjaw, Snoopy, Woodstock, Roadrunner, Happy Days.
PRICE 3.49
UNBREAKABLE INSULATED BOTTLE 1.89

Papermate
Malibu Pen
.69

UNITED PHARMACIES
Children's Chewable Vitamins
Plain 250's.... 2.29
with iron 250's.... 2.39
PRICES IN EFFECT WHILE QUANTITIES LAST

Clearasil
Tinted or white Vanishing
.6 oz.
.99

HERE'S WHERE YOU COME IN!

Before you take your holiday films anywhere compare our prices!
12 exposure roll $3.49
20 exposure roll $4.79
36 exposure roll $6.99
color negative film

Colwood United Pharmacy
1910 Sooke Road, 478-1735

Jubilee United Pharmacy
1775 Fort Street, 595-1471

Oak Bay United Pharmacy
2200 Oak Bay, 598-3380

James Bay United Pharmacy
230 Menzies, 383-7196

THE DRUG STORE WITH THE BLUE DOOR IN YOUR NEIGHBOURHOOD

Entertainment Guide

THE BUTCHART GARDENS — OPEN EVERY DAY OF THE YEAR. Now 9 a.m. to 11 p.m. Many pleasing features combine to add to your pleasure. Your regular admission covers them all: Smashing stage shows . . . Puppet Shows and Minstrels . . . Ross Fountains in their majestic "Ballet To The Stars" . . . romantic after-dark illumination . . . 6 different gardens: Fabulous Sunken, English Rose, Stately Italian, Quaint Japanese, Lake Garden and the Great Stage Show Garden . . . plus the Begonia Bower, Show Greenhouse, fascinating Seed and Gift Shop, and the Dolphin Fountains. Come early! See it all! It's the thrifty way to see the Gardens.

BUTCHART GARDENS RESTAURANT. Open every day, 11 a.m. to 7:30 p.m. (Sorry, no reservations.) Coffee Bar service always available.

BUTCHART GARDENS SMASHING STAGE ENTERTAINMENT. No extra charge. The best entertainment bargain in the Pacific Northwest.

MON. TO FRI. — 8:30 p.m. "JUST FOR FUN '77." Lively musical stage show. Rollicking songs, laughter, delightful costumes, featuring Maureen Fraser, Thea McAdam, James MacFarlane, Madeline Paul, Wayne Peters, Kathy Roberts, Christopher Ross, Woody Woodland, Kevin Woodward, and full stage orchestra. From 6 to 8 p.m. musical entertainers — "The Butchart Gardeners".

SATURDAYS. Magic Shows, 3:30 and 4:30 p.m. — "Zingari" Puppets 5:30 and 6:30 p.m. — "The Butchart Gardeners" 7 to 9 p.m. — Walt Disney Cartoons 9 p.m. Approximately.

SUNDAYS. 8:45 p.m. "SCOTTISH TATTOO". Thrill to the Pipes and Drums of the Canadian Scottish Regiment (Princess Mary's) as they march on our stage and parade through The Gardens. Bring lots of colour film — "Grace Tuckey" Puppets 3:30 and 4:30 p.m. — "Zingari" Puppets 5 and 6 p.m. — "The Butchart Gardeners" 6:30 to 8:30 p.m.

BUTCHART GARDENS. KNOWN THROUGHOUT THE WORLD FOR THEIR INCREDIBLE BEAUTY . . . EVER CHANGING, ALWAYS LOVELY! Skilled planning, constant replanting, dedicated gardeners pooling their knowledge and ideas, keep them that way week after week, season after season.

BUTCHART GARDENS — MOST GRACIOUS WAY TO ENTERTAIN YOUR FRIENDS. PLAN NOW!

STRATHCONA HOTEL — British Columbia's largest night-life centre. 919 Douglas St. 383-7137, PRESENTS . . .

THE OLD FORGE CABARET — For your dancing pleasure, 6 nights a week — Live music featuring "THE BROTHERS FORBES & FRIENDS." Reservations until 9:30 p.m. 383-7137.

THE CUCKOO'S NEST LOUNGE — Full kitchen facilities serving outstanding lunches and dinners. Featuring a unique 1952 MG-TD Roadster salad and soup car. Dinner reservations 383-7137. Discotheque every night 10 p.m. to 2 a.m. except Sunday. Enjoy the funky antique atmosphere.

THE STING LOUNGE — Buffet luncheon and salad bar weekdays. Prohibition Days atmosphere featuring Victoria's busiest discotheque 6 nights a week.

BIG BAD JOHN'S — Victoria's most famous lounge—Crazy Hillbilly atmosphere and Country and Western Music.

THE RED LION MOTOR INN, 3366 Douglas Street, Victoria, B.C., landmark of hospitality featuring:

THE TOWER LOUNGE — Live entertainment nightly: BILL ZAALBERG back by popular demand. Victoria's One-Man Band.

THE LION'S DEN DINING ROOM — Continental buffet, 5-11 p.m. Closed Sun.

THE WINECELLAR — Victoria's only wine bar featuring buffet luncheon daily 12 noon to 2 p.m. Open daily from 12 noon to 12 midnight. Backgammon Table; Poolside location. Closed Sunday.

THE CLUB — Dance up a storm with Nick and his friends nightly from 8:30 p.m.

Enjoy the Red Lion's other facilities — coffee shop, heated outdoor pool, sauna and swirlpool.

B.C. FOREST MUSEUM — Don't be fooled by the Museum name, it is a fascinating 40-acre display for all ages. See the logging camp, plank road display and old-time movie. Ride the real steam train and the pump car all you want. Adults $2, children 50¢. 1 mile N. of Duncan, 40 N. of Victoria, right on the Isl. Hwy.

VICTORIA SUMMER FESTIVAL — FREE CONCERTS Wed. in Centennial Square, 5:30 and 6:45 p.m.

THE BACCANALIA CABARET — Victoria's only Rock 'N Roll Club. Open Mon.-Sat., 7 p.m.-2 a.m., 905 Esquimalt Rd.

—AP

It's just for fun

Veteran actress Shirley McLaine arrives at box office in New York City for Broadway show, I Love My Wife. Miss McLaine, who has appeared in many Broadway productions, was just there to enjoy the show.

That Lady in Black by Valentino's side

HOLLYWOOD (UPI) — About 150 people gathered in the Hollywood Cemetery Cathedral Mausoleum Tuesday on the 51st anniversary of the death of silent film star Rudolph Valentino. Among them — returning after an absence of 23 years — was a woman observers said was the the "original Lady in Black".

Ditra Flame, who was a girl of 14 when Valentino died in 1926 at the age of 31, said she had stayed away for more than two decades "because there were so many other women in black coming in and kneeling next to his tomb that it just got to be too much for me."

"I was very heartbroken over hearing of Elvis Presley's death," she said. "When I saw pictures of the crowd weeping at the gates (in Memphis), I thought maybe now this generation understands how us older people felt about Valentino."

TV talk show hostess Virginia Graham was among those delivering brief eulogies of the "great lover." The 120 seats in the mausoleum were filled and about 30 other persons stood in the back. A minister led prayers at the beginning and end of the memorial service.

Several oldtimers verified that Ditra Flame was the bonafide "Lady in Black.

She recalled that when she was severely ill in a hospital at age 14 Valentino, who was a friend of her mother, came to her bedside, and put a single red rose on her blanket and said:

"You're not going to die at all. You are going to outlive me by many years. But one thing for sure — if I die before you do, you please come and stay by me because I don't want to be alone either. You come and talk to me."

"You know, I felt better after that and I got well, of course, and you know the rest of the story.

"I brought a bouquet of red roses every year up until 1954 but then there was so much commotion and so many people satirized it."

Amana recalling faulty fridges

WASHINGTON (AP) — A repair program for 240,000 Amana side-by-side refrigerator-freezers with a potential shock hazard was announced Tuesday by the company and the U.S. Consumer Product Safety Commission.

Amana Refrigeration, Inc., Amana, Iowa, is identifying and sending letters to owners of the units, made between February, 1969, and September, 1974, to advise about modifications that should be made. Owners will be required to make repairs, or have them done, with parts the company includes with the letter.

The refrigerator-freezers have a hinge wire assembly in both of the doors which powers the heaters to the butter keeper and an anti-sweat device. The hinge wire may wear from frequent door openings, causing contact between the bare wire and the inside of the door, the commission said. There is a possibility that someone touching or grasping both of the door handles at the same time will be shocked severely.

The commission has received reports of 42 shock incidents.

The units involved are Amana model numbers SR-17, SR-19, SR-22, SR-25, SD-19, SD-22 and SD-25.

Stomach cancer rate down sharply in U.S.

NEW YORK—Scientists say stomach cancer, a major killer in the 1930s, has sharply declined in the United States, but they cannot say why.

"Only rarely can you make a connection between cancer and cause in the way it was done with lung cancer and cigarettes," said Larry Gartinkle of the American Cancer Society.

In 1940, after watching stomach cancer claim about 30,000 Americans each year for about 10 years, the federal government ordered a crash program to find a cause and cure. Stomach cancer deaths already had started to decline but the trend had not yet become pronounced. In 1940, 26,133 Americans died of the disease.

In 1965, the federal government reported about 18,000 deaths. This year, the society predicts, nearly 15,000 Americans will die of the disease.

Because many complex factors may be involved, researchers can agree on only one thing: the rise and fall of stomach cancer as a leading fatal disease was not by chance.

Some researchers have noted that the decline in the U.S. follows the rise of household refrigeration and food freezing. Refrigeration lowered the use of preservatives, which some researchers believe may help cause the cancer.

To back this theory, many investigators have looked to Japan, where 50,000 people died of stomach cancer in 1976, and where pickled and preserved food is an important part of the diet.

"You can make the connection between nutrition and stomach cancer," said Dr. Marvin Pollard, professor of internal medicine at the University of Michigan college of medicine. "But then you too must decide which things connect with what.

"Maybe we're doing something right or maybe the Japanese are doing something wrong in nutrition."

While the preservative-refrigeration theory is popular, other theories also involve nutrition. Some researchers have connected rice and potatoes with the disease. But in Ireland, where potatoes are a staple, the death rate is half that of Japan.

Public Announcement

Ottawa, August 16, 1977

EXTENSION OF DATE FOR FILING APPLICATIONS

In its Public Announcement dated June 30, 1977, the Commission called for applications to provide second French language commercial television service to the Hull/Ottawa area.

The Commission hereby extends the date for filing applications from August 31, 1977, to **September 15, 1977.**

Lise Ouimet,
Secretary General.

Canadian Radio-television and Télécommunications Commission

Conseil de la radiodiffusion et des télécommunications canadiennes

ESQUIMALT SPORTS CENTRE
TONIGHT! ROLLER SKATING
7:30 to 10:00 p.m.
Every WED., FRI., SAT. and SUN.

MOTHER'S THEATRE DISCO
384-0023 618 JOHNSON
MALE STRIPPER 'SHY GUY' Also starring the Very Beautiful 'MICHELLE' doing her famous "MAE WEST" ACT
CONTINUOUS SHOWS FROM 10 p.m.
NO COVER BEFORE 9:30 — $2 COVER AFTER 9:30
THE ONLY DISCO WITH LIVE EROTIC SHOWS
8-22 OPEN MON. to SAT., 8:30 to 2:00

DONNA FINDS HER MARRIAGE DULL AND BORING! FOR EROTIC AND STIMULATING EXCITEMENT SHE WORKS WITH THE GIRLS AT...
Grace's Place
IN EROTICOLOR
...IT'S A HOUSE, NOT A HOME!
PLUS! IT'S SEXCITING... IT'S SENSUOUS... IT'S LOVE FEAST
EROTICOLOR!
"A Roman Orgy...in Today's scene!" -Le Paris Weekly.
Warning: Completely concerned with sex. (B.C. Dir.)
TOMORROW!
fox cinema
Ends Tonight at 7:00 & 8:15 "TAPESTRY OF PASSION" and "CANDICE CANDY"
Warning: Completely concerned with sex. (B.C. Dir.)

The "FORCE" is with you at these theatres
STAR WARS
Children and Golden Age $1.00
STARRING ALEC GUINESS, PETER CUSHING & MARK HAMILL
odeon 2 — 780 YATES STREET 383-0513 — DOORS OPEN 1:30 SHOWTIMES: 1:45, 4:00, 6:35, 9:00
TOWNE — 383-6828 DOUGLAS AT HILLSIDE — DOORS OPEN 1:45 SHOWTIMES: 2:00, 4:15, 7:00, 9:20

HELD OVER 3rd week
THE LAST REMAKE OF BEAU GESTE
GENERAL
A UNIVERSAL PICTURE TECHNICOLOR
WITH MARTY FELDMAN & MICHAEL YORK
odeon 1 — 780 YATES STREET 383-0513 — MATINEES FRI., SAT., SUN. 1:45, 3:20, 5:10 EVENINGS 7:15, 9:10

"What we have here is a total lack of respect for the law!"
MATURE
Warning: some coarse language. (B.C. Director)
Smokey and the Bandit
WITH BURT REYNOLDS, SALLY FIELDS AND JACKIE GLEASON AS SHERIFF BUFORD T. JUSTICE
haida — 880 YATES STREET 383-6879 — MATINEES FRI., SAT., SUN. 1:45, 3:30, 5:20 EVENINGS 7:00, 9:00

The sailor who fell from grace with the sea
STARRING KRIS KRISTOFFERSON & SARAH MILES
COUNTING HOUSE 1 — BROAD AT BROUGHTON 383-3434 — NIGHTLY 7:00, 9:15 MATURE. Warning: nude and suggestive scenes. (B.C. Director.)

"THE STING"
PAUL NEWMAN · ROBERT REDFORD ROBERT SHAW
...ALL IT TAKES IS A LITTLE CONFIDENCE
MATURE ENDS THURSDAY
COUNTING HOUSE 2 — BROAD AT BROUGHTON 383-3434
RECAPTURE "THE STING EXPERIENCE" NIGHTLY 7:00, 9:15

FUN LAUGHS MUSIC FUN
25th EDITION JERRY GOSLEY'S SUMMER SMILE SHOW
NOW PLAYING 8:00 P.M.
$6.50, $5.50, $4.50
SENIOR CITIZEN, YOUTH DISCOUNT
McPHERSON PLAYHOUSE

Ray Charles
Wed., Aug. 31
ROYAL THEATRE
7:00 and 9:30 p.m.
Tickets at Arena and Hillside
A production of Prestige Ent.

C'MON DOWN TONIGHT
Fun City
HWY. 17 AT VANALMAN
8-22 OPEN 'TIL 10 P.M.

CJVI 900 proudly presents
ROY ORBISON
IN CONCERT
MEMORIAL ARENA
SAT., AUG. 27
8:00 P.M.
Reserved Seats $5.50
Advance, $6.50 At The Door.
Available at Memorial Arena and Hillside Mall.
a production of Prestige Entertainment Agencies Ltd.
"Victoria's Oldest Agency"

RED LION INN
Do you like Elvis, Neil Diamond, Roger Whittaker . . . Then come and enjoy Victoria's own one-man band—BILL ZAALBERG
8-23

Victoria's all new professional Canadian company
THE VANCOUVER ISLAND PLAYERS invites you to be first to witness
MURDER in the Empress
An exciting new Canadian play in the comfortable Oak Bay Auditorium
2101 Cadboro Bay Road
August 18-28, 8:pm
TICKETS $5 and $3.50, plus senior citizen discount.
Tickets available now at these locations: McPherson Box Office, Hillside Mall Ticket Centre, Westcoast Savings Credit Union—James Bay Branch, Westcoast Savings Credit Union—Oak Bay Branch.
For ticket information 386-6121
FINAL WEEK
Don't Miss the Fun
8-12

Now Two Fine Hungarian Restaurants In Victoria To Serve You
DOWNTOWN — GORDON HEAD
Enjoy Hungarian goulash, perogies, cabbage rolls, wiener schnitzel, chicken paprika, gypsy steak, veal cordon bleu, plus many more selections in a truly elegant Hungarian atmosphere.
Tokaj Hungarian Restaurant Villa
1122 YATES ST. 383-4732
George Acs' Hungarian Village Restaurant
1550 CEDAR HILL CROSS RD. AT SHELBOURNE
Opposite the Cedar Hill Nursery
PHONE 477-3023
Lunch and Dinner Served at Both Locations
And Ample Free Parking Available
OPEN MONDAY TO SATURDAY—CLOSED SUNDAY

Co-Starring BARBRA BACH CURT JURGENS
ROGER MOORE JAMES BOND 007 "THE SPY WHO LOVED ME"
CORONET — 636 Yates — NIGHTLY 6:50 & 9:10 MATURE
FAMOUS PLAYERS THEATRES
TOUCHING & HILARIOUS —Clyde Gilmour, Toronto Star
WHY SHOOT THE TEACHER
GENERAL
BUD CORT · SAMANTHA EGGAR
OAK BAY — 2564 Oak Bay Avenue — NIGHTLY 7:00 & 9:00
IT'S A BRAND NEW LOVE-BUG!
SHOWING WEDNESDAY ONLY AT 1:30, 3:20, 5:05, 7:00 & 9:00
NOTE: NO FILM SHOW THURSDAY
Children — $1.25 GENERAL
ROYAL — 805 Broughton
WALT DISNEY PRODUCTIONS' HERBIE GOES TO MONTE CARLO
ADMISSION $3.50 PLUS CHUCK NORRIS IN... "BREAKER! BREAKER!"
GATES 8:30 SHOW 9:00
TILLICUM DRIVE-IN — Burnside at Tillicum
EDGAR RICE BURROUGHS' The PEOPLE That TIME FORGOT
ENDS THURSDAY!
MATURE—Warning: some coarse language and violence. — R. W. McDonald, B.C. Director.
ONE YEAR OLDER AND WILDER!
NIGHTLY AT - 7:10 and 9:15
GENERAL
CAPITOL — 805 Yates — 384-6811
Warning: some coarse language.—R. W. McDonald, B.C. Dir.
THE BOBBY BEAR ALL NEW
BREAKING TRAINING

Sport digest

Aeros unhappy with Howe offer

HOUSTON (UPI) — Houston Aeros coach Bill Dineen Tuesday said the New England Whalers' offers of compensation for Gordie, Mark and Marty Howe will not suffice.

"I think it will have to go to arbitration," Dineen said. "They're (the Whalers) not coming up with anything satisfactory in the form of players, so it will have to be arbitrated sometime after the season starts."

Dineen would not disclose what the Whalers offered or what players he wanted.

The Howe family played four seasons for the Aeros but jumped to the Whalers when their original contract with Houston expired this summer. WHA rules dictate that New England owes Houston players of commensurate ability in return.

Gordie, a hockey star who formerly played for the Detroit Red Wings, has said he will play one more season despite his age. He is 49.

Mark, 22, is one of the premier players in the WHA. Marty, 23, is a defenceman.

They helped Houston to two straight WHA championships.

Rangers will fine Murdoch

NEW YORK (UPI) — New York Rangers general manager John Ferguson has announced that right winger Don Murdoch will be heavily fined by the Rangers "regardless of whether he's found guilty" of cocaine possession.

Murdoch was picked up by police at the Toronto airport a little over a week ago as he was returning to Canada from the United States. He allegedly had a small quantity of cocaine on him, and if found guilty could face a jail sentence.

Ferguson feels that it is extremely unlikely the 20-year-old will have to go to prison and he insists that the Rangers will do all they can to help him.

However, he says: "All I know is when I was his age, I knew what was good and what was bad. Regardless of whether he's found guilty he will be fined. We have a number in mind and it's four figures."

Gilliam fights losing battle

VERO BEACH, Fla. (AP) — Quarterback Joe Gilliam of New Orleans Saints, struggling to come back after kicking a heroine habit, apparently is losing his battle to return to the National Football League.

Gilliam was passing during a practice session Tuesday, but New Orleans coach Hank Stram said he ranks Gilliam as fourth in the four-man race for the quarterback job and thus likely to be cut or traded.

Stram said the Saints had not given up on Gilliam, but he has missed so many practices with nausea or headaches "his situation is at a critical phase."

Asked how much time Gilliam could afford to lose and still make the club, Stram replied: "Not much."

Gilliam has seldom put together more than three practices, missing workouts for a variety of ailments.

The one-time Pittsburgh Steelers starter was impressive in early workouts, but Stram said the missed time in practice cost him his chance to actively compete for the top job.

Thanks Brooks Day set

BALTIMORE (UPI) — Baltimore Orioles said Tuesday they will hold pre-game ceremonies at Memorial Stadium Sept. 18 to honor Brooks Robinson, who announced Sunday he was ending his career as a player.

A team spokesman said Robinson, who will stay on as a coach until the end of the season, will be honored for his 22-year record of accomplishment as a baseball player.

The spokesman said Robinson will "still be active in the community," but he did not specify what Robinson plans to do after he quits baseball entirely.

Robinson, 40, told the team he did not want to be given a day in which his fans would cheer him.

"The fans did this for my family and me back in 1964," he said. "We appreciated that very much, but it isn't right that they should do it again."

The team spokesman said Sept. 18 "isn't so much a day for Brooks as it is for those who want the chance to express their own appreciation and affection for the Orioles' number 5 just by being there."

Details for the "Thanks, Brooks" Day have not been finalized, the spokesman said.

Als, Riders honor Gaines

MONTREAL (CP) — Gene Gaines, who starred as a defensive halfback for Montreal Alouettes and Ottawa Rough Riders for 16 Canadian Football League seasons, was honored during a special halftime ceremony Tuesday night.

Gaines, now a defensive coach with the Alouettes, received special presentations from Frank Clair, general manager of the Rough Riders, Greg Fulton, secretary-treasurer of the CFL, Junior Ah You, representing the Alouette players and Sam Berger, the Montreal owner.

In addition, Gaines parents were flown in from Los Angeles for the ceremonies.

Orta sign new contract

CHICAGO (AP) — Second baseman Jorge Orta signed a three-year, no-cut contract Tuesday with Chicago White Sox of baseball's American League.

Orta, carrying a .278 batting average with 69 runs batted in after 111 games, second highest on the team, was reported to have received a sizeable salary increase.

The signing of the 26-year-old Mexican native, who would have become a free agent at the end of the season without signing, leaves the White Sox with only two other potential free agents — outfielders Richie Zisk and Oscar Gamble.

Gamble is signed for this season only. Zisk has not been signed.

Orta was playing without a contract at a 20 per cent salary cut, but the new contract calls for making up the decrease as well as part of the increase from the new agreement by the end of the seasos. He said his contract calls for the Sox to pay him if he is cut and not traded.

"This is the only place I have played and I want to stay here until the end of my career," Orta said.

Parro signs Bruins pact

BOSTON (UPI) — Goaltender Dave Parro, Boston's second round pick in last spring's National Hockey League draft, has signed a two-year contract with the Bruins.

The stand-up style netminder, who compiled a 3.73 goals-against average with the Saskatoon Blades last season, will join the Boston Rookies reporting Sept. 16 to the club's Fitchburg training site.

Parro is expected to gain experience this season with Rochester of the American Hockey League. The Bruins are overstocked with goaltenders, including Gerry Cheevers, Gilles Gilbert and newly acquired Ron Grahame.

Ill-timed holiday caps Canadian track fiasco

SOFIA (CP) — Canada's participation in track and field at the world university student games came to an inglorious end Wednesday when the men's team withdrew from the final of the 4x100-metre relay.

Team officials said the runners notified coach Lionel Pugh they could not run because Decre Bowen, whose parents live in Hawaii and who has spent most of his life in the United States, left the team a man short when he went to a Black Sea resort too late for substitutions to be made.

Bowen, who attends the University of Oregon, was to run with Cole Doty and Richard Rock of Toronto and Hugh Fraser of Ottawa.

It was the second Canadian relay team to drop out in as many days. A 4x400-team made up of Bowen, Glen Bogue and Brian Saunders of Montreal did not appear at start time of a semi-final Monday.

The woman's sprint relay team also had trouble when a baton was dropped in an exchange between Jean Sparling of Ottawa and Margot Howe of Vancouver. The baton was not recoverred, so anchor person Patty Loverock of Vancouver did not get off the line.

Marg Stride, one of several Canadians who have lost weight while staying at the athlete's village ran a solid first leg.

Doty withdrew from the 200-metre heats Sunday due to illness. Doty and Stride were in Mexico for the World Cup team trials, after which discus ace Borys Chambul of Toronto and sprinter Bob Martin of Toronto were taken ill.

Claude Ferragne of Montreal, the high jumper who drew the wrath of team officials for breaking training on the charter flight to Sofia from Toronto, failed in an attempt to atone.

He struggled to clear a routine two metres before getting across on his third attempt. Then he cleared 2.05 on his first attempt and 2.10 on his second before dropping out with the bar at 2.13.

The winning height of 2.22 metres was cleared by Jalek Wszola, the Polish star who won the event at the Olympics last year at Montreal.

Scott Nielson of New Westminster, managed a best throw of 67.90 in the hammer and finished seventh behind Emmanual Bulgerov of Bulgaria, who won with a toss of 72.50 metres.

Penny Werthner of Ottawa finished eighth in the 1.5 metres in 4:01.3, well behind another Bulgarian, Totka Petrova.

John Corrazza of Ottawa finished ninth in the javelin with a throw of 74.83 metres, well behind the winning performance of 81.60 by a Russian.

Lucette Moreau of Point des Cascades, Que., was a disappointing ninth in the shot put with a toss of 15.29, also well below her best.

Things continued to be brighter for Canada in basketball where the men's team remainded undefeated with a 77-68 triumph over Bulgaria.

Canada, masterminded by chunky Martin Riley of Winnipeg, led virtually all the way despite a barrage of hisses and boos by about 7,000 Bulgarian supporters.

Riley's ball control was instrumental in a 28-point performance by Jim Zoet of Thunder Bay, and 17 points by Lars Hansen of Coquitlam.

The women's team dropped a 63-62 decision to Cuba that left several players, including Sylvia Sweeney of Montreal, visibly upset.

A three-point play on what the Canadians thought should have been a charging foul gave Cuba the victory in the final three seconds.

It was a bitter defeat for the Canadians, who remain in the hunt for one of the top eight final spots. Canada trailed 19-2 in the first several minutes and 38-17 at half time.

Joe Dell Aquila of Toronto and Howard Stupp of Montreal, Canada's last two hopes in Greco-Roman wrestling, were eliminated Tuesday.

Dell Aquila was beaten by Frantisek Frgic of Bulgaria at 148 pounds while Stupp, a 162-pounder, was pinned by Alexander Karov of the Soviet Union.

The women's volleyball team stayed alive in the consolation round by defeating France 15-7, 15-13, 15-5.

In Canada's opening water polo game, Yugoslavia scored three goals in the final period for a hard-fought 7-6 victory.

The Soviet Union has a big lead in medals with 50, including 18 gold, while Bulgaria is second with seven gold and a total of 23 medals. The U.S. is fourth with 12 medals, including one gold, and Canada is 18th with one silver medal.

Fists, chairs and bottles fly

SOFIA, Bulgaria (UPI) — The United States basketball team fought its way to a 94-78 win over fast, sharpshooting Cuba in the World Student Games Tuesday.

Part of the fight was with fists, chairs and bottles — in a free-swinging brawl that emptied both benches and sent U.S. stars Phil Hubbard and Jim Bailey out with injuries. Bailey, a 6-8 centre from Rutgers, was cut almost to the bone of his left elbow by a flying bottle.

The melee also turned the game around. The Cubans, who stunned the Americans early with superb outside shooting and tight defensive play, took an 8-0 lead in the first four minutes and fell behind only 42-40 at the half.

The battle, a repeat of a Cuba-American rumble at the 1973 student games in Moscow, started two minutes into the second half with the score tied at 46-46 and tempers running high.

U.S. coach Denny Crum of Louisville came onto the court to protest a referee's call, and Cubans forward Tomas Herrera gave him a shove. Both benches were empty in seconds.

Keyed-up, pro-Cuban Bulgarian fans joined in with a vengeance, throwing bottles, chairs and even a silver games medal into the fray. Crum defended himself with his fists and U.S. manager D. E. Travis held off two Cubans with karate-style kicks.

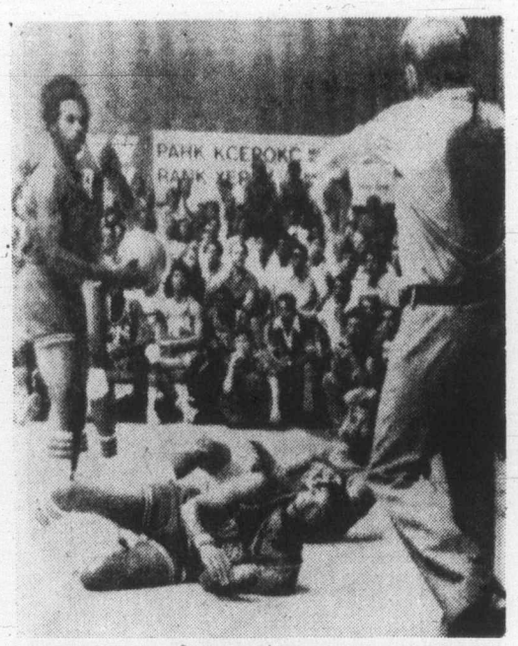

—AP

BEFORE THE STORM which resulted in bottles and chairs being thrown, play was rough Tuesday in the U.S.-Cuba game at the World Student Games and in above action, Freeman Williams of the U.S. sprawls after being fouled by Cuba's Tomas Herrara, who also is on the floor, as the referee signals the foul and Darrel Griffith of U.S. holds ball.

Fabulous Wimbledon . . . . . saves 1977 season

Network plans sharp tennis cut

By JANE GROSS
Colonist-Newsday Service

There are more pros and more hackers, bigger purses and bigger crowds, but tennis on network television is having a difficult time. NBC-TV, the network which carried the most hours of tennis the past three years, is drastically cutting back its coverage for 1978 after a miserable 1977 season which would not have been much without Wimbledon.

According to Til Ferdenzi, NBC's manager of sports publicity, the network will telecast approximately 12 hours next year, more than half from Wimbledon. In 1975, NBC's 45 hours of tennis averaged 3.4 in the Neilson ratings. The ratings reflect the percentage of all sets turned to an event or program. In 1976, 56 hours averaged 3.3. In 1977, 40 hours averaged 5.7. "What saved '77 was a fabulous Wimbledon," Ferdenzi said. The six-and-a-half hour telecast from England on July 2 had a rating of 6.1 with the last three hours—the mens final—at 7.7.

Among the events dropped by NBC are the French and Italian championships.

CBS has had the greatest success with televised tennis —ratings of 5.2 and 5.4 for 1975 and 1976, a projected rating of 5.9 for 1977, according to Michael Eisenberg, the director of audience measurement at CBS. Three of the so-called Heavyweight Championships—matches between Jimmy Connors and John Newcombe, Manuel Orantes and Ilie Nastase, which were inaccurately billed as winner-take-all events—are included in the CBS ratings. The 1975 ratings, for exmaple, include the April 26 match between Connors and Newcombe, which had a 10.3 rating.

CBS will telecast an unprecedented 29 hours from Forest Hills, including seven hours on Sept. 11, breaking the NBC record for the final day at Wimbledon. Those two events are watched, the networks say, because people understand their importance.

The networks argue that the rest of the tournament tennis is chaotic, with no natural continuity like other sports seasons, and that made-for-television events are successful because they never produce two lesser known players in the finals.

Bob Briner, director of the Association of Tennis Professionals, concedes that while tennis has not been ideal from a television standpoint, the 1978 men's season will link all the tournaments around the world in the Grand Prix series with year-round standings and a year-end event. Briner answers the argument about made-for-television events by saying, "The garbage costs so much more so they promote the heck out of it. We die when the tournaments are just tossed on."

The ATP is so eager for TV exposure that it helps finance the tennis series on public television. A PBS spokesman said 145 stations carry Monday night telecasts. In 1977, Briner said, the ATP committed itself to a 12-tournament package, selling it to underwriters and absorbing the difference. Briner explains the ATP involvement by estimating that a televised tournament carries an additional $25,000 in prize money. The exposure also benefits the many players who have endorsement contracts with bonuses for being on television.

According to Donald Dell, public television's color commentator and one of the founders of the ATP, the Monday night audience on PBS increases each year, presumably because tennis fans would rather play than watch on weekend afternoons, and Del and Briner have tried to sell the networks on late night tennis. "There's been mild interest," Briner said "but obviously we haven't gotten it done."

COWICHAN VALLEY REGIONAL DISTRICT
NOTICE OF
PUBLIC OPEN HOUSE
To Discuss The
SHAWNIGAN SETTLEMENT PLAN
(CVRD Electoral Area "B")
To Be Held
SATURDAY, AUGUST 27, 1977
at the Shawnigan Lake Community Centre
from 12:00-4:00 p.m. and 7:00-9:00 p.m.

Top junior golfers start tourney today

PRINCE ALBERT (CP) — Top junior and juvenile golfers chased par on the Cooke Municipal Course Tuesday in final practice rounds for the fourday Canadian championships which start today.

More than half the 142-man field tried the par-70 course Monday and everyone was out Tuesday. There were a number of rounds in the 71-to-73 range but no sub-par rounds.

Eight of the 10 provincial junior teams got two days of practice rounds.

Eighteen holes will be played each day in the 72-hole tournament with the first 36 holes, today and Thursday, counting for the team championship.

The Cooke Municipal, a city-operated layout only half a mile from downtown, is better treed than most Saskatchewan courses but has no water hazards. Trees and bunkers, both grass and sand, provide the main obstacles.

It is not overly long at 6,200 yards.

Some of the highly-rated competitors are Matthew Shaw of West Paradise, N.S., Jim Rutledge of Victoria, Jim Duff of Quebec and Peter Hayes of Manitoba.

Shaw won the juvenile championship last year at Manotick, Ont., in a sudden-death playoff against Eric Kaufmanis of Aylmer East, Que. Shaw is classed as a junior this year and Kaufmanis still is a juvenile. Rutledge was the 1975 juvenile champion.

Last year's junior champion, Andre Nels from Quebec, and 1976 runner-up Yves Tremblay of Tracy, Que., now are over-age.

Cougars alter camp plans

The Victoria Cougars of the Western Canada Hockey League will start their rookie training camp Aug. 27 at the Nanaimo Arena.

Originally scheduled to get underway Aug. 28, the week-long camp will begin one day earlier due to a prior commitment by the Arena.

A group of approximately 50 prospects, mainly from British Columbia, will make up the majority of the young hopefuls with the top players returning to Victoria to participate in the opening of the regular camp, Sept. 5.

Players from the Victoria area invited to the rookie camp are reminded that the team bus will depart from the Memorial Arena parking lot at 2:30 p.m. on the 27th.

A very sensuous Celica GT Liftback.

A very sensible buy.

Celica gives you economy with style, along with superb performance, terrific handling, plus all the comforts of a personal car. Plus Celica gives you the choice of the GT Hardtop, the ST Hardtop and the incredibly popular Celica GT and ST Liftbacks.

And if Celica isn't for you – there are nine different Corollas, two Coronas, four tough trucks, the brand new Toyota Canadian and the legendary Land Cruiser to choose from.

That's a choice at its best. And you can make it at over 1200 Toyota dealers in North America.

TOYOTA

dereta

Fashion Flare in Pure Wool from Dereta

Price 190.00

Daringly, flaringly styled. A classic tweed coat with tent style back and half belt. Shown is just one of our many new fall styles. Limited quantities in all styles. Also available are Eastex coats for women 5'4" and under.

Ladies Wear, Main Floor

Woodward's

Woodwards Mayfair, Phone 386-3322.
Store Hours: 9:30 A.M. to 5:30 P.M. Monday to Saturday.
Evening Shopping Wednesday, Thursday, Friday Nights 'Til 9:00 P.M.

Bicycling 'Jo-Jo' meets pledges

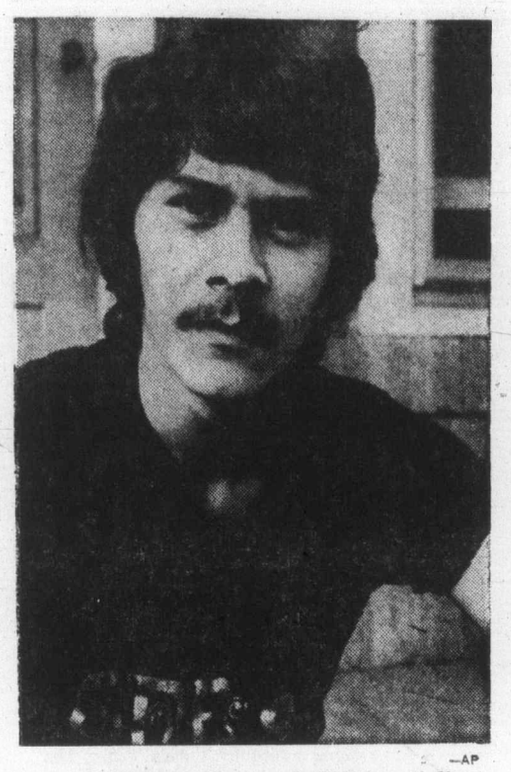

—AP

Mongillo: Survives 3,600-foot fall

NAMES in the NEWS

Orville Conliffe, 70, alias Jo-Jo the Clown, left his home in North Bay, Ont., June 6 to arrive in Vancouver this week with thousands of dollars earned for the Canadian Cystic Fibrosis Foundation. He bicycled all the way. The only mishap encountered on his trip occurred when he arrived at Vancouver city hall for a meeting with Mayor **Jack Volrich.** The aerial on his portable citizens' band radio was damaged when Volrich, riding the bike for press photographers, dismounted improperly and caught his leg on the long metal rod.

□

Mark Mongillo, of Southington, Conn., who survived a 3,600-foot fall from an airplane, says he now goes to church. "Somebody up there was on my side," he says. Mongillo became entangled in the shrouds of his parachute while skydiving in Florida and fell into a nearly empty irrigation ditch in an orange grove.

□

Bruce Fraser, 37, a former principal of Selkirk College at Castlegar, has been named executive director of program services in the education ministry. **Nicholas Rubidge,** 31, the director of programs for East Kootenay College, has been named director of community and continuing education.

□

Actor **Walter Pidgeon** battled for life Tuesday, remaining in critical condition for the second day at a Santa Monica Calif. hospital where doctors say he is suffering from a blood clot in his lung.

□

Emperor **Hirohito** says it was his own desire to reduce his status from that of a sovereign to that of a symbol of Japan after the Second World War. In a rare news conference in Tokyo, the 76-year-old Hirohito said he gave up Imperial divinity to show that, "Democracy is not an import from abroad."

□

Former Daily News copy girl **Caroline Kennedy** will debut as a reporter in the next issue of Rolling Stone magazine with a report on **Elvis Presley's** funeral.

□

Singer **Mary Ford** remained in a diabetic coma at an Arcadia, Calif. hospital Tuesday. Miss Ford, 53, wife of band leader **Les Paul,** was listed in serious condition, a hospital spokesman said.

□

A South African court in Pretoria has acquitted a leading Dutch priest of three charges of possessing and distributing banned publications. Rev. **Arnold Scholten,** 47, secretary-general of the Southern African Catholic Bishops' Conference, had pleaded not guilty.

□

Police say **Larry Smith,** 33, wanted in Detroit for questioning in a murder investigation, obtained a Canada Manpower registration by using the social insurance number of a provincial government employee. Smith, on the FBI's 10-most-wanted list, was captured in Toronto last weekend. A deportation hearing has been adjourned to Aug. 31.

□

Rex Connor, former Australian minerals and energy minister, has died in Canberra at the age of 70.

□

Belgian Prime Minister **Leo Tindemans** will meet U.S. President **Carter** Sept. 8 in Washington.

□

David Berkowitz Tuesday pleaded innocent in New York to two more counts of second degree murder in the shooting deaths of two women during the year-long "Son of Sam" slayings.

□

Chip and **Caron Carter** left the White House Tuesday to return to Plains, Ga., where the president's second oldest son will help with the family peanut business. The young couple, who had a week-long trial separation earlier this month, took a commercial flight to Georgia with their six-month-old son **James Earl Carter IV.**

□

Israeli officials say that Foreign Minister **Moshe Dayan's** surprise trip to Paris this week was caused by a flooded aircraft toilet. Dayan was supposed to fly to London on a direct flight from Tel Aviv.

□

An industrialist turned the tables on would-be kidnappers, pulling out a pistol and capturing two of them. Police said kidnappers had blocked the car of **Giovanni Tattamanti,** 51, when he left his textile plant in this Varest, Italy, two of the kidnappers approached Tattamanti's car, but the industrialist pulled out a pistol and held them at bay. At that moment friends of the industrialist drove by and the two kidnappers were captured.

VOLVO 244 DL
RATED "BEST BUY" *
*ACCORDING TO CONSUMER GUIDE MAGAZINE
RATING OF 1977 AUTOMOBILES (MAY 1977)
DON'T BUY ANY CAR UNTIL YOU HAVE CHECKED FOR YOUR "BEST BUY"
AT McCALLUM MOTORS LTD.
1101 YATES ST. 382-6122

Socreds reject municipal act delay

Canadian Press

The Social Credit government majority easily defeated a motion in the B.C. Legislature to delay passage of the Municipal Amendment Act for six months.

The New Democratic Party, which proposed the delay, said the government should use the extra six months to consult with municipalities about the proposed changes. The NDP motion failed by a vote of 25 to 12.

The NDP is particularly opposed to section 28 of the bill which would insert a new section into the Municipal Act giving the minister power to rewrite part or all of any municipal or regional bylaw which he feels is "contrary to the public interest."

Lorne Nicolson (NDP — Nelson-Creston) said this clause was "a statement of loss of faith in municipal officials."

Robert Skelly (NDP — Alberni), who made the motion, said the municipalities would like the opportunity to debate the proposed amendments next month at the annual convention of the Union of B.C. Municipalities.

"These are sweeping, almost totalitarian powers," Skelly said.

Opposition Leader David Barrett said that a six-month delay would "allow the minister to explain to his critics exactly when and how he intends to use this discretionary power."

Barrett suggested that under this section, the minister would become a "virtual dictator, able to make absolute decisions."

Municipal Affairs Minister Hugh Curtis accused the opposition of being "alarmists . . . filled with hyperbole."

He noted that the bill had been introduced four months earlier, and said his staff had travelled throughout the province, discussing it with local councils.

The act received second reading without a formal count.

Provincial COURT

A 25-year-old Halifax man was sentenced to 10 years in prison by Judge Blake Allan in Victoria Provincial Court Monday in connection with an armed robbery Feb. 3 in the Nova Scotia capital.

Ronald Piette gave himself up in Victoria July 19 and pleaded guilty, after waiving the Halifax charge of robbery with violence in Victoria Provincial Court on the same date.

He was remanded until Monday in order that a presentence report could be prepared.

Piette was charged after a 74-year-old Halifax cab driver was strangled with a cord and left for dead Feb. 3 in a snowbank in a cemetery. The cab driver's car was taken along with $70 at the time of the offence.

The driver has since recovered.

□

A 21-year-old woman who pleaded guilty to passing a bad cheque was warned by Judge Harold Alder Tuesday that she could be jailed for such an offence in the future.

"I can only point out to you, young lady, that the patience of the public of this sort is limited," Alder told Lorie McCrossan.

Alder gave the mother a suspended sentence plus six months' probation and 100 hours of community work.

The woman was also ordered to make restitution of $75.82 to a Saanich supermarket where she issued a dud cheque to buy food Feb. 22.

Counsel for the defence told the court that Mrs. McCorran panicked when she realized that the cash register total was in excess of the $50 cash she had with her.

In April, 1976 she was placed on 10 months' probation for similar offences.

□

Although there was no question that a Langford woman had in her possession a pair of glasses she hadn't paid for when she was charged with theft under $200 on May 25, Alder acquitted her.

"There is a reasonable doubt in this case (as to intent) so I find the accused not guilty," the judge said in acquitting Roberta Sidwell, 53, of 2749 Scafe.

Court was told that the accused woman was in a downtown department store making purchases in connection with her mother's recent death and funeral the next day. Sidwell testified that she was quite anxious as a result of the death but did recall trying on a pair of sunglasses which she was certain she had replaced.

One pair was later found in her right hand coat pocket, where, she testified, she often put her own pair when not in use.

Her employer and a friend testified as to her honesty.

You Pay Only 5.00 Labour Per Window
To Have Custom Drapes Made Up During Our Once-a-Year
Custom Drapery Sale!

- Pay only $5.00 per window — regardless of width — for unlined draperies plus the cost of the fabric of your choice.
- Pay only $10.00 per window for deluxe lined draperies plus the cost of the fabric and lining of your choice.
- Choose from an outstanding selection of antique satins, open-weaves, boucles, sheers, prints and many more attractive fabrics in a complete range of colours . . . priced from 4.98 a yard and up.
- Draperies are fan-folded and come complete with hooks ready for you to hang.
- Have our experienced men hang your new drapes expertly for a minimal charge.
- SORRY! **Personal shopping only** as we have no in-home decorator service available for such an exceptional sale!
- All orders will be filled on a rotational basis as orders are received.
- Minimum length 63".

Woodward's Draperies, Second Floor

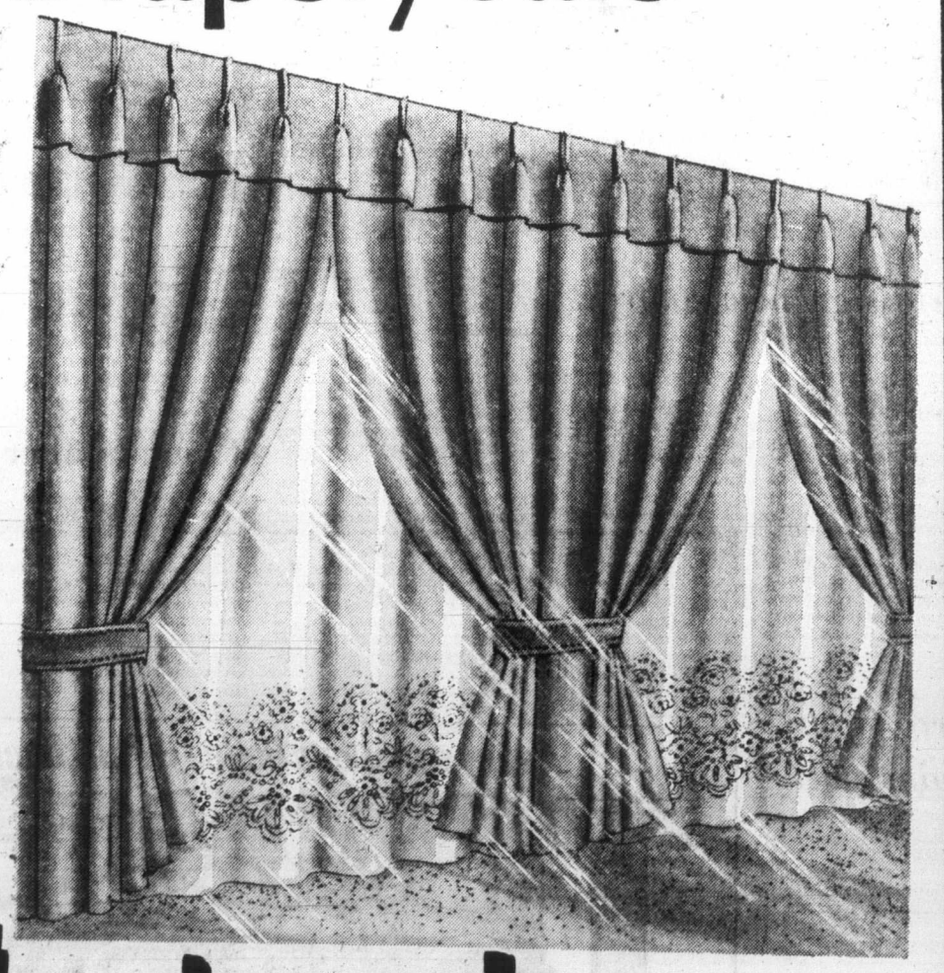

Woodward's

Woodward's Mayfair, phone 386-3322.
Store Hours: 9:30 a.m.-5:30 p.m. Monday to Saturday.
Evening shopping Wed., Thurs. and Fri. night 'til 9:00 p.m.

In Ireland

Primate wants unity

DUBLIN (AP) — Thomas O'Fiaich became archbishop of Armagh and Roman Catholic primate of all Ireland this week. At a news conference, he called for unification of the Irish republic and war-torn Northern Ireland.

O'Fiaich, a native of Crossmaglen, a Northern Ireland village where the Irish Republican Army is strong, attacked beatings and tortures carried out by the "forces of law and order" in the troubled British province a reference to the British army and the Northern Ireland police.

He stressed that as a Christian and a priest, he abhorred all violence, including that of the IRA and other paramilitary organizations.

The almost completely Catholic Provisional wing of the IRA is fighting to oust the British from Protestant-dominated Northern Ireland and unite it with the republic, which is predominantly Catholic.

Since fighting began in August, 1969, more than 1,700 people have died.

O'Fiaich, 53, was appointed by Pope Paul to be the spiritual leader of 3.5 million Catholics in Ireland. He succeeds William Cardinal Conway, who died last April after serving as Irish primate for nearly 14 years. The position traditionally carries with it the rank of cardinal and it was expected the Pope would confer the title upon the archbishop.

A former professor of modern history and noted Gaelic scholar, the archbishop since 1970 has been president of The Royal College of St. Patrick's in Maynooth near Dublin, the church's principal educational establishment in Ireland.

Death-bug search for bug controls

EAST LANSING, Mich. (UPI) — U.S. Scientists may soon be using germ warfare against mosquitoes and other disease-carrying bugs.

"Even the lowliest creatures get sick," said Western Illinois University biologist Sam Singer. "We want to see if we can harness that to our advantage."

Singer, who addressed a conference of biologists at Michigan State University, is working with the World Health Organization on the plan.

W.H.O. workers around the world send samples of insects that died from diseases to cooperating researchers.

The researchers then try to isolate the bacteria, viruses or other micro-organisms that killed the insect to see if they would be suitable to unleash for pest control.

Singer said this kind of bug control would be safer than pesticides because bacteria would only affect the specific pests they are aimed against.

Researchers already have uncovered a bacteria that kills mosquito larvae without adverse environmental effects. Singer said he expects it to be commercially available and deployed by W.H.O. within three years.

Mosquito control could mean drastic reductions in the number of malaria deaths in developing countries as well as the elimination of encephalitis in the U.S., he said.

Ten million people die of malaria annually and a billion more fall victim to animal- or insect-carried disease. Singer said bacteria controls could put a "sizable dent" in these world health problems.

W.H.O. researchers also are testing bacteria that could control biting black flies that carry African River fever and snails that carry schistosomiasis, a long-term disease that causes liver disorders and eventual death.

Agricultural experts also have used bacteria on a limited basis to control crop-eating pests, Singer said.

Oil spill hits U.S. resort

OCEAN CITY, Md. (UPI) — Clean up operations have begun after an oil spill that streaked this resort city's beaches. A U.S. coast guard spokesman said that more than 10,000 gallons of fuel oil spilled into the ocean, perhaps from a passing tanker, but it was not known how much drifted ashore.

BOUND-FOR-SCHOOL-SALE TIMED RIGHT . . . PRICED EVEN BETTER AT WOODWARD'S

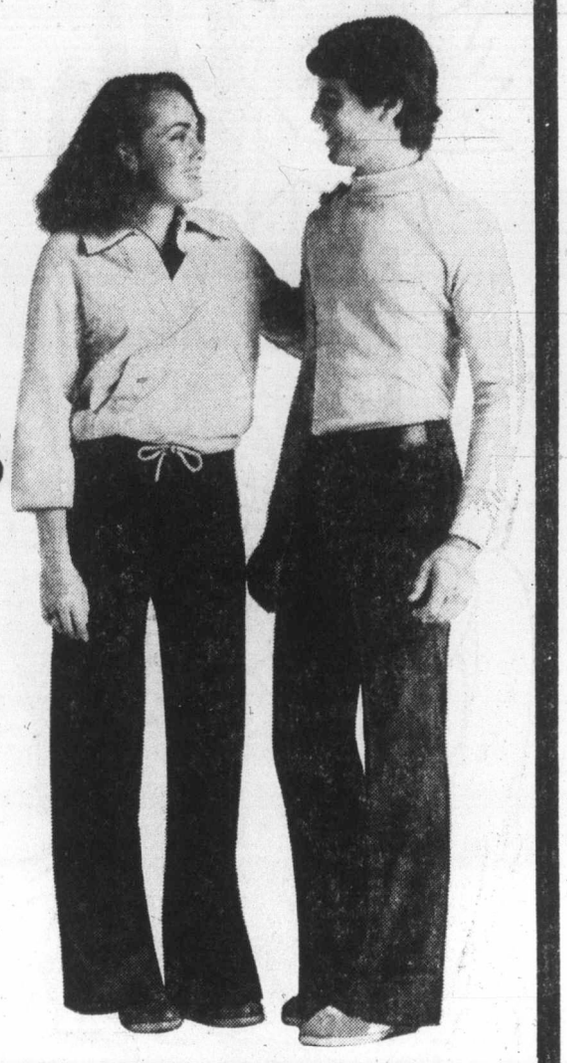

It's back-to-school bargains for everyone. We have all the makings for a great school year at real value prices. When you consider the size of the selection and the savings, there's no need to look farther . . . they're all at your nearest Woodward's Bargain Store!

LADIES' and TEENS' VELOUR TOPS SALE PRICE **11.44**
Styled with collar or popular hood. Tie waist bands. In 80% tri-acetate, 20% nylon. Camel, red, navy. Sizes S.M.L.

LADIES' and TEENS' CORDUROYS SALE PRICE **10.88**
Good-fitting cords in 100% cotton with zip front and self belt. Choose from assorted colors. Sizes 10-18.

GIRLS' KNIT SHIRTS SALE PRICES 4-6x **1.99** 8-14 **2.33**
A girl can never have enough of these popular long-sleeve knit shirts in attractive prints. Machine washable.

GIRLS' and MISSES' JEANS SALE PRICES Girls' **7.99** Misses **9.99**
Neat-fitting jeans. Find them here in our cotton indigo denims. 13¾-oz. weight. Girls' sizes 8-14; Misses' 7-16.

GIRLS' SHOES SALE PRICE **6.88**
Comfortable-fitting casuals with leather uppers and crepe soles. Assorted styles and colors. Sizes 8½-4.

BOYS' OR MEN'S TURTLENECKS SALE PRICES Boys' S.M.L. **3.66** Men's S.M.L.XL. **3.99**
First quality 100% acrylic turtleneck pullovers with long sleeves. Machine wash and dry. In navy, brown, beige, camel and blue.

STUDENTS' and MEN'S CORDS SALE PRICE **11.99**
Neat and trim in 84% cotton, 16% polyester with flare leg. In navy, char brown, antelope, blue. Waist sizes 30-40.

BOYS' and MEN'S JOGGERS SALE PRICES 1-6 **11.44** 6½-12 **12.44**
Great for sports and a must for gym. Leather uppers, comfortable cushion insole and padded top. White with blue trim.

BOYS' KNIT SHIRTS SALE PRICE **1.99**
Long-sleeve irregulars in assorted prints. Grab an armload at this low price! Jr. sizes 4-6x; Sr. sizes 8-14.

SR. BOYS' JACKETS SALE PRICE **16.44**
A good friend in cold weather. Zipper front with storm flap, pile-lined hood, nylon quilt body. Sizes 8-16.

BOYS' PULL-ON BOOTS SALE PRICES Boys' 1-6 **7.44** Youths' 8-13 **6.22**
Easy pull-on style and pile-lined for warmth. Durable and tough for the cold days ahead, now economically priced.

BOYS' SWEATSHIRTS SALE PRICES Jr. **3.33** Sr. **3.99**
Irregulars from a famous maker in washable acrylan (acrylic). Assorted colors. Jr. sizes 2-6x. Sr. sizes S.M.L.

JR. BOYS' JACKETS SALE PRICE **11.44**
Warmth is in, breezy weather is out with this quilt nylon jacket. Pile-lined and features a detachable hood. Sizes 4-6x.

STUDENTS' JEANS SALE PRICE **7.99**
Irregulars from famous makers in hardwearing 100% cotton denim. Preshrunk. Waist sizes 26 to 30.

SR. BOYS' JEANS SALE PRICE **6.99**
Tight- and neat-fitting popular styles, irregulars from famous makers. Low-rise waists and regulars. Sizes 8-18.

LADIES' HOSIERY SALE PRICES Pant Socks **.29** Pantyhose **.57**
First-quality pant socks. One size fits 9-11. Irregular pantyhose in petite, average, tall and X-long fittings.

KNEE SOCKS SALE PRICE **77¢**
Girls' and ladies' stretch knee highs. Sizes 9-11. Assorted colors.

TEEN BRAS SALE PRICE **2.99**
Dainty lace-trimmed bras for the junior figure, slightly padded for fullness. Sizes 30-34AA; 30-36A. White.

SPORTS BRIEFS SALE PRICE **2.33**
Stretch lycra spandex sport briefs for flattering fit and gentle support. White only. Sizes S.M.L.XL.

LADIES' GOWNS SALE PRICE **7.99**
Pretty and practical loungewear in assorted colors. Come get several at these savings.

TEENS' and LADIES' CORD GAUCHOS SALE PRICE **9.88**
Great-looking gauchos in washable pinwale corduroy. Choose from assorted fall fashion shades. Sizes 10-18.

TEENS' and LADIES' PANTS SALE PRICE **7.99**
Here's more savings on neat- and trim-fitting pants in washable 100% polyester. Grey or black in sizes 10-20.

TEENS' and LADIES' PULLOVERS SALE PRICE **5.99**
Sailor-top pullovers with draw-string bottom. 100% acrylic in white background with blue, black, red or navy stripes. S.M.L.

TEENS' and LADIES' CARDIGANS SALE PRICE **11.88**
Belted or buttoned styling with long sleeves. In washable 100% acrylic. Several attractive colors to choose from, S.M.L.

TEENS' and LADIES' TURTLENECKS SALE PRICE **4.99**
The popular "turtle" in 100% acrylic and stretchy 2x2 rib knit. Assorted plain shades. One size fits all.

LADIES' PULLOVERS SALE PRICE **6.99**
First-quality, Woodward's Beacon pullovers. Large selection of long-sleeve styles of 100% acrylic. Assorted colors. Sizes S.M.L.

TEENS' and LADIES' BLAZERS SALE PRICE **15.99**
The important blazer, so right for town, country or campus. In 100% polyester in grey or black. Sizes 10-20.

LADIES' HANDBAGS SALE PRICE **6.44**
A low price to pay for fashionable leather handbags! Fully lined with top and inside zippers, single or double handles.

MISSES' SLIPPERS SALE PRICE **1.99**
Cozy and warm to slip into when the floors are cold in the mornings. Choose from assorted styles and colors. Sizes 9-4.

MISSES' BOOTS SALE PRICE **7.77**
Supple uppers with deep pile lining to keep feet toasty warm when it's cold outside. Black or brown with side zippers. Sizes 11-4.

Woodward's Bargain Store

on the Mayfair Mall

Personal shopping only. No phone, mail, or C.O.D. orders. No deliveries.
Store Hours: 9:30 a.m.-5:30 p.m. Monday to Saturday.
Evening shopping Wed., Thurs., and Fri. nights 'til 9:00 p.m.

Woodward's Endless Summer

Woodward's meat men are proud of the quality and value they offer you everyday. They make sure that they buy only the best grades and then they trim it so that your meat dollar buys only the best possible value. Another thing you'll notice is the variety of sizes available on things like our advertised roasts, for example. We know that there are different sized families and we try really hard to have sizes for everyone for as long as we say we will.

Values

CANADA A BONELESS BEEF
Oven Roasts Sirloin Tips, Rumps, Bottom Round, lb. 1.69

CANADA A BONELESS
Baron of Beef Great for the Bar-B-Q, lb. 1.89

SCHNEIDERS CRYOVAC
Chunk Lunch Meats 5 Var. ..... lb. 1.09

SCHNEIDERS FROZEN BREADED
Cooked Chicken 2-lb. box, .. each 3.69

OLYMPIC—SLICED
Side Bacon 16-oz. VacPac, ... each 1.79

BURNS' PRIDE OF CANADA
Ham Sausage Stix 1-lb. 8-oz. ..... each 1.99

BURNS' PRIDE OF CANADA BONELESS
Cottage Rolls
Fully Cooked Cryovac Halves
lb. 1.79

WOODWARD'S
Pure Pork Sausage 16-oz. tray each 1.19

WOODWARD'S FAMILY PAK
Chicken Style Loaf 16-oz. Sliced VacPak each 1.09

DEL PARK
Potato Salad 16-oz. cup or bulk at Deli ..... 89¢

B.C. GROWN FROZEN
Roasting Chickens Utility Grade lb. 89¢

TRADITION
Nabob Coffee
Regular or Fine,
1-lb. Bag 3.79

MOTT'S
Clamato Cocktail
48-fl.-oz. tin 1.19

GOOD HOST
Iced Tea Mix
24-oz. tin 1.99

Prices effective August 24-27. Personal shopping only. We reserve the right to limit quantities.

All the best bakery products from brand name bakers and our own ovens.

APPLE CINNAMON
Raisin Bread ..... 89¢

WOODWARD'S OWN
B-B.Q. Buns ..... 6 for 49¢

WOODWARD'S
Smoked Oysters ... 3 2/3-oz. tin 69¢

WOODWARD'S SUPREME
Grape Juice ..... 40-fl.-oz. bottle 1.19

HEINZ
Barbecue Sauce Assorted Flavours 16-fl.-oz. bottle 59¢

CHRISTIE
Honey Grahams 400-gram carton 79¢

WINSTON HOUSE
Fruit Drinks Assorted Flavours 48-fl.-oz. tin .. 2 for 89¢

WINSTON HOUSE
White Vinegar ... 80-fl.-oz. bottle 85¢

HUSKY
Dog Food 25½-oz. tin ..... 2 for 79¢

CLEANER
Spic and Span ..... 68-oz. carton 2.39

Seafood

PREVIOUSLY FROZEN COOKED
Shrimp Meat ..... lb. 2.99

PREVIOUSLY FROZEN WHOLE
Cooked Crabs ..... lb. 89¢

MARGARITA
Sardines In tomato sauce, 4¼-fl.-oz. ..... 4 for 89¢

BOOTH
Breaded Scallops 7-oz. package 1.69

TIDE
Powdered Detergent
10-lb. carton 5.39

JAVEX
Bleach ..... 64-fl.-oz. bottle 69¢

CRYSTALS
Tang Orange ..... 4 3½-oz. poly pkg. 99¢

SUN RAY
Beans with Pork 14-fl.-oz. tin 2 for 59¢

WOODWARD'S
Asparagus Tips Fcy. ..... 12-fl.-oz. tin 75¢

Wide Choice & Good Savings

Select Produce & Fruit

GRADE CANADA NO. 1, IMPORTED FRESH
CANTALOUPE ..... 3 for 99¢

B.C. GROWN FROM THE OKANAGAN, GRADE CANADA DOMESTIC FRESH
Peaches
Red Haven Variety ..... lb. 49¢

GRADE CANADA NO. 1 IMPORTED FRESH
Table Grapes Seedless Variety ..... lb. 59¢

B.C. GROWN GRADE CANADA NO. 1 FRESH
Cucumbers White Spine ..... 3 for 69¢

Make our produce department your headquarters for good menu ideas. You'll always find a selection of your favourites plus many fancy choices.

Dairy & Frozen Foods

PEAK FREAN'S
Biscuits
Assorted
14-oz. package
99¢

FREEZER QUEEN
Sallsbury Steak 2-lb. carton 1.79

SNACKERY
Mini Pizza Pepperoni or Sausage Mini Pizza 4-5 inch package 99¢

KRAFT PROCESS
Cheese Slices Singles 8-oz. package 85¢

GRUNLAND PROCESS
Cream Cheese 4-oz. pkg. 2 for 95¢

WOODWARD'S PURE FROZEN
Orange Juice
Concentrated, 6½-fl.-oz. tin
2 for 65¢

Values

DORITO
Corn Chips
Toritilla, Taco, Nacho 49¢

CARA MIA
Artichoke Hearts
6-fl.-oz. jar 79¢

SPICE ISLANDS
Quality Spices
8 New Varieties 99¢

WOODWARD'S SUPREME
Peaches
Pears or Apricot
14-fl.-oz. tin
49¢

Shop 'til 9
Wednesday, Thursday and Friday nights.
Monday to Saturday, 9:30 a.m.-5:30 p.m.

Save! Kimberly-Clark

KLEENEX
Paper Towels Assorted ..... 2-Roll Pkg. 97¢

KLEENEX CHUBBY
Facial Tissue Assorted ..... 150s 2 for 69¢

KLEENEX
Boutique Napkins ..... Package of 75s 55¢

KLEENEX MAN-SIZE
Facial Tissue White ..... 60s 65¢

DELSEY
Bathroom Tissue Assorted ..... 4 rolls 1.09

KLEENEX
Dinner Napkins
White, package of 40
69¢

NEW FREEDOM
Maxi Pads 30s 1.99

KOTEX
Tampons Regular and Ultra 30s 1.39

WOODWARD'S
Lunch Bags Package of 50 ..... 2 for 79¢

WOODWARD'S
Garbage Bags ..... Package of 10 98¢

Stock up now on your favourite Kimberley-Clark products. This week you will find extra savings at all Woodward's Food Floors.

NESCAFE
Instant Coffee
10-oz. jar
6.39

SUN RAY
Margarine
1-lb. print
2 for 65¢

Woodward's

Personal shopping only.
We reserve the right to limit quantities.

Vegetable-oil engine belatedly finds backer

FLOWER MOUND, Tex. (UPI) — Five years ago, Richard Clem told the world he had a prototype engine that needed no gasoline, caused no pollution and ran on vegetable oil. His invention promptly fell apart.

Clem, 48, a heavy equipment operator for the city of Dallas and part-time inventor, still makes that claim.

He says if the automobile industry adopted his invention, motorists would change the eight gallons of vegetable oil only every 150,000 miles and never buy any gas.

"We could get away from this expensive gasoline," Clem said, and eliminate pollution.

Clem said he uses vegetable oil because his motor runs at 300 degrees — a temperture where water has boiled away and conventional motor oil breaks down. Through he won't divulge many details of the engine, a 12-volt battery apparently is the only other source of power.

When Clem finished his first vegetable oil engine in 1972, he mapped a 800-mile test trip to El Paso for the model he had financed through his earnings. But he only made it as far as Abilene before the "shafts and everything bent in it."

He blamed the failure on poor construction, too small a shaft and the use of chains instead of gears. Undaunted, he decided to try again but said. "I needed money to build this thing better."

Neither the automobile industry nor the 15 other Companies he wrote — some as far away as Taiwan — were interested in financing and manufacturing a prototype.

"They said this thing is not feasible according to the laws of physics," Clem said. "But I said, "Well, it does (work) and if it doesn't work like I said it does, you don't have to give me anything.'

Last year, he said, a large coal company offered to back him.

Clem refused to disclose the name of his benefactor, but did say the coal company had signed contracts to sell the engines to power companies for use in driving turbines.

—CP

Stickless trick

Kevin White jumps on an imaginary pogo stick to cheer on his 12-year-old sister Kelly as she hops homeward in Sault Ste. Marie, Ont. From the looks of things, he gets just as high without it — and there's no danger of falling.

Skybus plan to Hong Kong

WASHINGTON (UPI) — Trans International Airlines says it plans to cut by more than half the high cost of crossing the Pacific Ocean, using scheduled, no-frills Skybus flights to Hong Kong and Tokyo from five U.S. cities.

Moving to match the kind of budget flights already approved for the Atlantic, TIA asked the U.S. Civil Aeronautics for permission to start the nations first scheduled low-cost air service to Asia from New York, Chicago, Seattle, Los Angeles and Oakland, Calif.

One-way transpacific fares would be as low as $239, the airline said.

Skybus passengers would fly DC10 jumbo jets fitted solely with economy-class seats, TIS said. Hot meals would be included in the price, but travellers would have to pay extra for drinks, movies or stereo headphones.

TIA president Henry Huff said approval of his plan would "generate increased Asian travel and introduce an entire new market of American tourists to the Orient." He said high air fares now discourage many tourists from crossing the Pacific.

TIA said it wanted to start Skybus operations with three weekly flights from the West Coast, expanding the service later to Chicago and New York.

Proposed ticket prices from Seattle, Oakland or Los Angeles to Hong Kong would be $299, 54 per cent below the current scheduled one-way coach fare of $666. Huff said travel costs to Tokyo from any of the West Coast cities would be $239, a 52 per cent saving over the $502 normal fare.

Fares from Chicago to Tokyo would be $279, compared to a $633 normal fare, and Chicago to Hong Kong would be $339, compared to the present $787. From New York the proposed fares were $329 to Tokyo, compared to the present $681, and $389 to Hong Kong, compared to $835.

TIA, which advertises itself as the world's largest charter airline, would have to obtain special C.A.B. approval to operate scheduled flights. Similar approval for low-cost transatlantic flights was recently granted to Britain's Laker Airways, also a charter carrier.

TIA must also seek approval for its Skybus from the Japanese government and from Britain.

Russian arms lacking quality

WASHINGTON (UPI) — Although the Soviet Union's military spending is almost 30 per cent higher than that of the United States, the Russians often get less for their money because of poorer technology, according to the U.S. Defence Intelligence Agency assessments released this week.

Lieut. Gen. Sam Wilson, who gave the assessments last June to a closed session of Congress' joint economic committee, said the accuracy of a new generation of Russian missiles was better than originally estimated and that the Russians produce more types of new weapons than the United States. Details were deleted.

However, Wilson said, "hard target kill capability" — the ability to destroy targets strengthened to withstand blast, like missile silos — still is not expected until the next Soviet missile generation in the 1980s.

Wilson testified that the Soviet T72 tank being delivered to combat units is "a bit more advanced" than the U.S. M60, although not as good as the American XM1 battle tank that is expected to be in production by 1980.

Wilson, who headed the agency at the time, said he agreed with CIA Director Stansfield Turner that "we still have a substantial technological lead over the Soviets and thus are able, in a number of areas, to produce a weapon that is qualitatively superior to those which they produce."

Among areas in which superior technology has allowed the U.S. to lead the Russians, Wilson said, were electronics, computers, and design and manufacture of aircraft and missiles.

Wilson said the agency estimated that Soviet defence costs in 1976 were about $118 billion, compared to $84 billion for the U.S.

He agreed with Chairman William Proxmire that the U.S. would still have "a decided qualitative edge" in the fighter planes of the future and that readiness to fire Soviet intercontinental missiles was below that of U.S. models.

Wilson said the Russians had produced more new weapons systems than the U.S. over the past five years because of heavier investment in research and development.

Woodward's

Add a little color to the blue moods with our Bell Ringer SALE!

Woodward's Girls' and Children's Fashions

Department wide Sale Event on for 4 Days Only!

A. Smock Tops SALE PRICE 6.44
A little smash in smocks! Easy to match tops in bold multi-color prints for play and school. Choose from 2 neat and sweet styles. Sizes 4-6x.

C. Girls' 2-Pc. Sets SALE PRICE 10.99
Twice as nice with cowl-neck acrylic knitted top in bold stripes and pants of 100% polyester in co-ordinated solid colors. Sizes 8-14.

G. Girls' Sleepwear
SALE PRICES:
4-6x .... 3.99 8-14 .... 4.99
A real sleeping beauty, brushed long gown in acetate and nylon print or assorted solid shades.

Cord Jeans SALE PRICE 8.99
Cord jeans for young fashionables by Barakett. Features 4 pockets and half elastic waist for comfortable fit. In navy, brown or rust. Sizes 4-6x.

D. Sportswear by Majdell
SALE PRICES:
Blue Cowl-Neck Sweater .. 6.99
Navy Bib-Front Gaucho .. 11.99
Free and easy sportswear put-togethers for fun or school in sizes 8-14.

F. Sportswear by Majdell
SALE PRICES:
Smock top 7.99
Navy Gaucho 9.99
Take your pick from smock tops in colorful prints. Teamed with ahlf-elastic waist gaucho. Great looks for back to school. Sizes 8-14.

B. Girls' Sweaters SALE PRICE 6.99
Choose from a large selection of pullovers and popular hooded Kangaroo sweaters in assorted solid colors and bold stripes. Sizes 8-16.

E. Bi-Sex Sweaters
SALE PRICES:
4-6x .. 2.99 8-16 .. 3.99
Turtlenecks in easy-care 100% acrylic that look so nice teamed with cords or jeans. Colors in off-white, blue, red, gold or rust.

J. Boys' Jackets
2-3x 12.99 4-6x 13.99
Hooded jacket with a heavy zipper front and pockets. Polyester pile lining. Navy or green with stripes on sleeves.

Girls' Jeans SALE PRICE 9.99
Neat fitting and comfortably styled by U.F.O. Choose from blue denim or corduroy in navy, brown, green or rust. Sizes 7-16.

Bi-Sex Overalls SALE PRICE 4.99
Bib-front overalls just great for knockin' about in for the sand and bucket brigade. Solid colors in brown, navy, red or blue. Sizes 4-6x.

K. Girls' Ski Jackets
SALE PRICE 15.99
Two-tone fancy ski jacket, polyester filled with hidden hood and terylene zipper. Body color in red, blue or brown. Sizes 8-16.

H. Peignoir Sets SALE PRICE 9.99
Dainty and delightful and pretty as you please in brushed acetate and nylon in assorted prints. Sizes 8-14.

Woodward's Mayfair, phone 386-3322.
Store Hours: 9:30 a.m.-5:30 p.m. Monday to Saturday.
Evening shopping Wednesday, Thursday and Friday nights 'til 9:00 p.m.

The Daily Colonist.

Third Section Wednesday, August 24, 1977 Page 25

HEALTH INSPECTION — Shopping for healthy house plants involves examining their leaves. Browning at edges indicates too much fertilizer, and too much heat. Yellowed lower leaves are sign of improper watering. Syngonium shown here is one of hundreds of indoor plants available for greenery lovers.

Knowledge keeps plants healthy

By PATRICIA DIBSIE
Colonist - Copley Service

Shopping for healthy houseplants doesn't have to be an impossible proposition for the amateur green-thumber.

With a few simple guidelines, a trip to a plant shop can be pleasure instead of indecision.

First, look at the leaves of the plant. They shouldn't have browning of the edges, a symptom of too much fertilizer or too much heat, and lower leaves shouldn't be pale or yellow, a sign of improper watering.

Those are just a few tips from plant shop owners.

Most are willing to help the novice pick out the right plants for specific places or corners in the home or apartment.

"Many people take into consideration the amount of light the plant will be getting before they purchase a plant and that's about it," said a nurseryman.

"There's a lot more to it than that. The person has to get to know the needs of each plant — not all creeping Charlie's need the same amount of water or fertilizer. Plants, like people, differ in their needs if they are to stay healthy."

He thinks that the biggest problem facing people who claim they just can't get any plant to live, is water.

"People simply put their plants on a watering schedule that is handy for them — not necessarily the plants.

"Some plants can't survive being watered every Saturday at noon whether they need it or not."

He said the amount of water needed depends on the root structure of a plant.

"If a plant is root-bound then it needs more water than the same type of plant with lots of soil in the container," he said. "soil holds water and the plant doesn't require as much water as the same plant which consists mainly of roots in the pot."

Most plant shops employ workers who are fairly knowledgeable about their products and encourage customers to ask questions about plants before purchasing them.

It is also a good practice to quarantine a new plant, setting it away from your plants for a couple of weeks to make sure it doesn't have any insects that you missed spotting on the initial inspection at the store.

Most plants will go into a small amount of shock after moving them from the store to your house. The adjustment period takes approximately two to three weeks.

Plant shop owners tell customers not to worry if the plant loses a few leaves during this initial period. They suggest that you not pull the dead leaves from the plant but let them drop off naturally. This allows the plant to seal the point where it was attached to the stem and no wound is left for infections to attack.

TM experiments probe effects

MONTREAL (CP) — A Montreal psychologist is conducting a study to see whether transcendental meditation, the deep - relaxation technique taught by the Maharishi Mahesh Yogi, is all it's advertised to be.

Dr. Stephen Milstein, a 35-year-old associate professor with the Quebec government's health research institute, has received $85,000 from the International Meditation Society, the Maharishi's organization based in Switzerland, towards funding the study.

"Meditators claim that the practice of TM improves perception, sensory function, ability to think clearly and the ability to deal with stressful situations," Milstein said in an interview.

"The experiments we're doing are an attempt to see if these effects can be objectively verified."

The two-year study will compare meditators and non-meditators on standard tests of vision, hearing, touch, taste, smell, problem-solving, hand-eye co-ordination and creativity.

It has nothing to do with recent claims that advanced meditators can learn to fly and become invisible, Milstein said. These claims are being investigated elsewhere.

Some of the testing will be done at the society's headquarters near Lake Lucerne in Switzerland on groups of experienced meditators from the United States and Canada who were taught personally by the Maharishi.

The other tests will be carried out in Montreal on novice meditators and on about 350 non-meditator who will be paid $35 each for their trouble.

Although Milstein has practised TM himself for two years, he said the study is designed to rule out bias by researchers.

He arranged to do the study while visiting the Maharishi's institute in Switzerland last summer.

Parents warned

Don't goad child into 'failure'

By ANDREA HERMAN
Colonist - Copley Service

What can a parent do to help a child beat failure?

Help him build a successful picture of himself, according to Dr. Charles Johnson, a child development expert.

Johnson, a pediatrician and professor at the University of Iowa, says parents shouldn't build too many expectations or constantly knock the child's ego or continually lower his morale.

A child is a captive in his parents' home, Johnson said.

"He's your kid and he's got to live in your house. There's no escaping it like an adult can," Johnson added.

Of course if all kids could be loved as they are, serious behavior problems would be avoided. Yet, it's difficult for some parents to accept this.

The result?

When kids don't perform as expected, they experience failure. They don't need parents to tell them they've failed; they can sense it in the family's behavior, Johnson says.

So what makes 10-year-old Tommy, a chap with hardly a care or obligation, fail?

Johnson says "a variety of problems do," but occasional failure is part of living, he adds.

"All of us experience it. However, chronic failure causes problems for children in the same way it does for adults."

He says that as adults we're able to avoid failure areas. We quit a job. Get a divorce. Travel to a new town. But kids — they're captured by their environment.

"A child generally cannot run away from home and find a new family or run away from school and find a new school," says Johnson. "At times it would seem that the simplest solution to many serious behavior problems would be a 'school transplant' or 'parent transplant.' "

Johnson says it's easy to see how a child who's blind or deaf or retarded or having seizures or suffering with a chronic illness can fail. He's unable to be what his parents expect and soon is unable to acept himself.

"In addition, he may be rejected by his playmates. He may be clumsy and the clumsy child usually is the last child chosen on a team — if chosen at all.

'Or he may encounter a teacher who feels it's her duty for all children to perform at her level of expectation.

"Inevitably, children do not define failure. Adults decide when a child has failed and generally this failure occurs when expectations are beyond a child's capacity," Johnson says.

Major disabilities may cause some to fail. However, according to Johnson, we're more understanding of these kids with serious physical or mental handicaps. Others may fail for less serious reasons. This we hardly accept.

A child of normal intelligence may not learn as expected. There may be a learning disability over which he has no control. He may be slow to mature. Because of slow maturation, he appears to be a failure.

He may fail simply because he's a boy and not a girl — or a girl and not a boy — as hoped for by parents. He may be fragile and anger the family if not athletic. Or he may be the result of an unplanned, unwanted pregnancy; some parents show the resentment for years.

The consequence?

The child experiences rejection and anger.

Some anger and rejection is natural in child-rearing, Johnson says, "but chronic rejection and anger are damaging. Parents critize. Pressures are applied. The child is led into a failure pattern. And this is the main cause of behavior problems."

First the child decides on an alternative, Johnson says. The easiest thing to do is deny failure. This is "acting in." The child takes failure out on himself and feels unimportant, unloved, unwanted and incapable.

Parents find it difficult to understand why a child who's failing stops trying.

"It's simply. If you don't try, you can't fail."

Johnson says the child may not only stop trying but also refrain from tackling anything that's new and challenging.

"He then 'acts out' with fighting, lying, stealing, temper tantrums and attention-getting behavior. He does this because he's unable to get attention for good behavior.

"Of course some fighting, lying and stealing are normal, just as temper tantrums and contrary behavior are normal, especially in the toddler. Others develop symptoms; headaches and stomachaches, just as adults, when forced to do something that causes anxiety."

DOLL SHOW
EMPRESS HOTEL
Georgian Room
SAT., AUG. 27
12 Noon - 9 p.m.
Auction 2:30 p.m.
Raffle Draw 7:30
DOLL SALE
Antique & Modern Doll Display
Adults $2.00 Children under 15 $.50
To benefit Norfolk House Building Fund

$20 for 20 Visits
Offer is for first-time Spa visitors, age 21 and older
Must be used within 5 weeks
An incentive will be offered for enrolling on your first visit
Weekdays 10 a.m.-10 p.m.
Weekends 10 a.m.-6 p.m.
Just say Charge It
CHARGEX
CALL THE BETTER BODY PEOPLE AT THE EUROPEAN SPA FITNESS CENTRES
595-5252 1570 HILLSIDE
Spa

WATCH THIS PAPER DAILY FOR THE HAIRSTYLES OF THE STARS
CZARDASH
(PLEASE NOTE NAME)
A ROMANTIC GYPSY STYLE WITH A CHEMICALLY WAVED PRECISION CUT AND WET SET.
Stylists DON—JENNIFER—RICHARD—LINDA
THE DRESSING ROOM
1550 CEDAR HILL X RD.—477-5232
OPENING PERM SPECIAL ON NOW!
UNISEX HAIRSTYLES
8-24

Western FOOD
772 Goldstream Ave., Langford
AT WESTBROOK SHOPPING CENTRE
Prices Effective August 24, 25, 26, 27
We reserve the right to limit quantities.
Grade A CHUCK STEAKS 65¢ lb.
FRESH REGULAR GROUND BEEF 49¢ lb.
GOVT. INSPECTED PORK CHOPS 1.19 lb.
Grade A CROSS RIB ROAST 89¢ lb.
FRESH LOCAL WHOLE OR CUT-UP FRYERS UTILITY 79¢ lb.
GOVT. INSPECTED CENTRE CUT PORK CHOPS 1.69 lb.
UNCLE ART'S FRESH PIZZA Large 1.29 2 med. 1.29 4 small 99¢
IMPERIAL MARGARINE "Fit for a King" 3 LBS. 1.79
GENERAL FOODS MINUTE RICE 24-oz. pkg. 1.15
ROYALE TOILET TISSUE 4 roll pkg. 79¢
Nothing to Add—Just Heat and Eat! INSTANT CUP OF NOODLE 2.5 oz. 59¢ ea.
Bartlett PEARS 2 lbs. 49¢
LOCAL HOT HOUSE CUCUMBERS 29¢ ea.
B.C. Okanagan PEACHES 3 lbs. 1.00
LOCAL LETTUCE 2 heads 39¢
PALM BIG DIPPER ICE CREAM 2.39 4 litre plastic pail
CAMPBELLS CHICKEN NOODLE SOUP 4 10-oz. tins 99¢

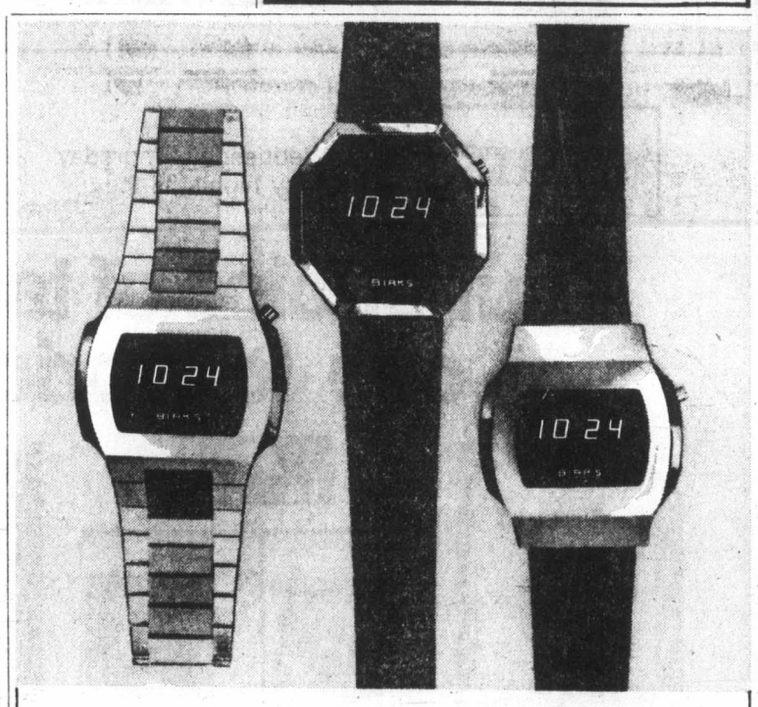

3 Birks Quartz L.E.D. Digitals
HALF PRICE!
Each carries the Birks Name and a Birks guarantee.
These are high quality watches at low prices. Excellent design, solid construction. And they carry a 1-year Birks guarantee (batteries excluded).
From left to right:
A. This good-looking model tells you the hour, minutes, seconds, month, date and the day of the week! The uniquely polished sides, flows smoothly into the fully integrated adjustable bracelet. Fold-over clasp. With yellow case and bracelet. Reg. 95.00 NOW $47.50
Stainless steel, Reg. $89.95 NOW $44.97
B. A dressy watch with its clean, modern lines and its attractive, fully polished octagonal case and scratch-resistant mineral glass. Tells you the hour, minutes, seconds, date and the day of the week. With strap, Reg. 99.95 NOW $49.97
Also available on bracelet. Reg. $125.00 NOW $62.50
C. Gives you the hour, minutes, seconds, date and the day of the week. The very modern case has a brushed finish front and bright polished sides. With yellow case, Reg. $74.95 NOW $37.47
With stainless steel case and strap. Reg. $69.95, NOW $34.97
UNTIL SEPT. 3rd.
CHARGEX
BIRKS JEWELLERS
706 Yates St. Hillside Shopping Centre
8-23

SPECIAL
THURS., FRI., SAT. AUG. 25, 26, 27
FINLAND EDAM CHEESE $1.29 lb.
CHEESE CELLAR
YOUR DOWNTOWN INTERNATIONAL CHEESE SPECIALTY STORE
14 CENTENNIAL SQ.
OPEN 9:30 TO 5:30
8-24

Your Good Health

Dear Dr. Thosteson: I know people suffer from heights, elevators, and crowds, but can you please tell me if there is a name for the feeling I have when I am inside a church? I become weak, dizzy, and I begin to perspire after about 15 minutes when I attend.

I have gone for check-ups and everything shows I am in fine health. One doctor told me to sit by an open window or in the back of the church, which I've done. It doesn't help. I can't help but feel no one believes me. They think it's all in my mind. I would appreciate your usually helpful comment. — **Mrs. J.B.**

I believe you, so there. But I also believe it very likely is in "your mind." It sounds very much like a phobia, and since it apparently does not occur in other closed in places like movie theatres it must be a very specialized one. If you haven't found a name for it we can invent one — "ecclesiophobia" will do.

If it is in your mind, it could have a deepseated origin in some event or unpleasant association you have with a church. Dr. Karl Menninger in his book, The Vital Balance, discusses these specific phobias. He notes that they can sometimes represent a secret wish, which when unfilled turns into a fear associated with objects or situations. Whether this makes any sense in your situation is for you to ponder.

I can only suggest you consider a few sessions with a psychiatrist or a psychologist. Perhaps you can discuss it with your clergyman.

Having said this I must add that it would be presumptuous to say this is definitely a psychological problem. There is always the possibility, however remote, that your feeling weak and dizzy is related to something in that specific church to which you are physically allergic. If it doesn't occur in other church buildings, then you might suspect that is the case.

Dear Dr. Thosteson: If a child is allergic to fish should he be given cod liver oil? — **Mrs. F.T.**

Certainly not.

Dear Dr. Thosteson: Is it wise to use hot compresses on a boil to make it come to a head? — **Mrs. R.O.**

A hot wet compress will accomplish this, but one must beware the danger of spreading the boil infection to neighboring skin as it drains. Where possible, it is best done professionally, thereby minimizing the danger of spread. It is also a good idea to keep a dressing over a boil — for the same reason.

TM TM TM TM TM

Transcendental Meditation®
An effortless technique for unfolding full potential.
Free Introduction Wed. & Fri., 8 p.m.
International Meditation Society,
1270 Pandora Ave., 383-9822

Women learn skill

Leather firm enters prison

BRAMPTON, Ont. (CP) — A satellite factory is in operation inside the Vanier Centre for Women, a correctional institution 20 miles west of Toronto.

Setting a precedent in correctional industrial programming for female offenders, C.P.S. Leather Industries has set up an 800-square-foot factory in the heart of the centre.

A diversified industry, C.P.S. makes everything from straightforward cotton goods to more complicated leatherworked items, said Robert Morris, senior assistant superintendent and the man responsible for starting the program.

Eight residents of the centre are employed on a full-time basis by C.P.S. to make dacron Christmas "Sac de Noel" bags.

"They've started with something simple," said Morris. More-complicated items and leatherwork would likely come in time, once the employees were more experienced.

The women make $2 an hour for the initial 21 days they are on the job. If they make it through that, the hourly wage rises to $3.25.

A regular 40-hour week is worked: Employees work from 8 a.m. to 4:30 p.m. with a half-hour lunch period and two regular coffee breaks—no different from the procedure in C.P.S.-owned factories.

Morris said the women involved in the program should be skilled sewing-machine operators when they leave Vanier. It is a skill that is much sought after even now in times of high unemployment.

"We made sure of that before we brought C.P.S. in here," said Morris. "There are ads in the papers almost every day for these people."

Morris said he also hopes they will leave with a letter of recommendation from the company and will get top priority for jobs available in C.P.S. factories outside the institution.

Perhaps even more important, he said, the women are learning good work habits, something many of them have never known.

"And it gives people confidence to have worked and earned a wage."

The wages are handed over to Vanier on pay day. When the women begin working for C.P.S. they sign an agreement with Vanier officials concerning disposal of their pay cheques

"They must recognize their financial responsibilities," Morris said. "The C.P.S. employees pay all necessary government deductions, a room-and-board payment to the institution, payment towards any child support if the situation exists, court restitution orders, private debts or police fines"

In addition, the women are given some spending money and money is saved so that when it is time to leave Vanier, they go out with the all-important first month's rent in their pocket.

Women working for C.P.S. at Vanier are for the most part long-term cottage residents or women who do not yet qualify for the institution's temporary absence program, which allows some women to go out into the community to work

—CP

Morris shows some manufactured items

TV watchbird curbs her habit

SUNNYVALE, Calif. (AP) — One bright Sunday afternoon when Barry Johnson was outside working in his yard he looked around the neighborhood and realized something was missing. His daughter.

Everyone but eight-year-old Christine was outside enjoying the day. Christine was inside, parked in front of the television set.

"I didn't realize there was a problem until these nice days," Johnson said. "And I thought, 'What is she doing in here? Life is outside. You can play ball, you can do all kinds of things.'

"The TV set had really become a baby sitter."

Now when Christine sits down in front of the tube, a brightly colored cardboard bird watches her from atop the set. When Christine turns off the set—usually after an hour at most—she moves the cardboard wheel behind the bird to show she has logged another unit or two of viewing time toward a weekly quota set by her parents.

Under the system, said Johnson and his wife Jean, Christine has cut her television time from more than 20 hours a week to less than five. She is devoting more time to Brownie activities and other projects.

Gone are the nightly arguments about whether the table would be set before or after the Bewitched rerun was over, whether she would watch The Brady Bunch or get started on her homework.

The Johnsons recommend their TV Watchbird to other parents who are concerned with the effects of too much television on their youngsters.

The bird is a simple cardboard contraption with a revolving disc numbered from zero to 22. The way the Johnsons work it, each half-hour of viewing time equals one watchbird unit. After Christine watches a program, carefully selected in advance so she'll get the most out of her 10 half-hours a week, she moves the wheel to keep track of how much time she has left.

Artist Mike Lee designed the bird with its bright purple plumage and owl-like eyes. With the help of Pet Rock promoter George Coakley, the Johnsons are marketing their birds with a mail-order price tag of $1.30.

Jean and Barry Johnson say Christine now carefully chooses the programs she watches each week. She has given up most of the late-afternoon reruns in favor of shows like The Waltons, Wonderful World of Disney and Happy Days.

The Johnsons banned Sonny and Cher—"too sophisticated for an eight-year-old"—and Charlie's Angels—"she doesn't stay up that late anyway." They say Christine isn't interested in the more violent TV cop shows.

For children who are, they suggest, parents can assign higher unit values to shows they consider objectionable. Thus, a crild who watches a cop show might have to deduct four units from his 10-unit quota while Wonderful World of Disney might cost only two.

"Television has ceased to be an important part of Christine's life," Mrs. Johnson said. "She's found other activities in which to channel her time. It taught her the responsibility of planning her own time.

"And it takes pressure off me. I don't have to be the nagging bad guy who says no more TV, time to set the table, do your homework, whatever. The problem seems to have eliminated itself."

Quality Value

Do it right! Save your time and money. Paint with our best . . . Monamel, Breeze and General Paint quality finishes.

CHOOSE FROM HUNDREDS OF CUSTOM COLORS.

BREEZE INTERIOR FLAT LATEX
$10.98 GAL. or less
Quart $3.59 or less

For all products listed below.
$12.98 GAL. or less
Quart $4.19 or less

INTERIOR
• Interior Undercoat • Primer Sealer • Alkyd Semi-Gloss • Alkyd Eggshell • Velvet Alkyd Flat • Latex Semi-Gloss • Latex Eggshell

EXTERIOR
• Primer • Porch & Floor • House & Trim Gloss • Latex Flat • Latex Gloss • Woodcraft Stains.

DEEP AND ACCENT COLORS SLIGHTLY HIGHER PRICED.

YOUR GENERAL PAINT HEADQUARTERS

GLEN LAKE LINK HARDWARE LTD. 2697 Sooke Rd. 478-3541	CUBBON BUILDING SUPPLIES 1720 Cook — 384-8181 2650 Nobhill — 474-1281	IMPERIAL BUILDING MATERIALS LTD. 2955 Douglas 386-1401
WEST FRASER BUILDING SUPPLIES (VICTORIA) LTD. 2000 Government 382-7261	GENERAL PAINT & WALLCOVERING 830 Pandora Ave. 385-4455	COAST TO COAST NEWSPAPER ADVERTISING SELLS THE MOST

Everyday goodness.
PALM Buttermilk.
PALM DAIRIES LIMITED

Sears
Shop Wednesday, Thursday and Friday nights 'til 9.

Your choice of tapes at one low price!

Best of B.T.O.
Bachman-Turner Overdrive

polydor

Rock 'n' Roll Alternative
Atlanta Rhythm Section

Flowing Rivers
Andy Gibb

Photographs and Memories
Jim Croce

Best of
The Statler Brothers

Your choice
8-track tapes or cassettes
6.79 each

A Song
Neil Sedaka

Choose also from the following titles plus many more at the same low price!

Freeways
Backman-Turner Overdrive

I Never Can Say Goodbye
Gloria Gaynor

Best of Today
Neil Sedaka

The Best of
The Bee Gees

Dr. Zhivago
Original Soundtrack

Children of the World
The Bee Gees

2001 Space Odyssey
Original Soundtrack

Best of Today
Rod Stewart

Sears Records (58) Personal Shopping
Advertised prices in effect 9:30 a.m. Wednesday, Aug. 24, through 5:30 p.m. Saturday, Aug. 27, while quantities last.

Simpsons-Sears Ltd.
3190 Shelbourne Street. Lots of Free Parking

Dial-A-Mop ends drudgery

Let your fingers do work

SEATTLE (AP) — Are you tired of walking on the peanut shells from your husband's poker game? Does the endless drudgery of housework get you down?

Dial-A-Mop may be the answer.

For the price of $25 to $31, a Dial-A-Mop team will scour your humble cottage or palatial mansion with satisfaction guaranteed.

Mary Johnson formed Dial-A-Mop several years ago after her job in social work ended. She said business is booming —with just one small problem.

"Generally my home has been a disaster area. I'm about ready to have someone come in to do the bathroom and the laundry."

Ms. Johnson cleaned house to put herself through college while earning a social service degree. After she graduated, she swore she'd never clean another person's home.

But the money for social service workers dried up and she found herself unemployed. She didn't want an office job, didn't want to go back to school.

"Then I realized I knew a whole lot about cleaning houses," she said, and Dial-A-Mop was born.

The first six months were a little shaky as Ms. Johnson had to learn about cleaning products, how to deal with clients and how to set up a business with very little money.

Now, she has three women working for her and owns most of the necessary basic equipment. She still cleans houses herself, but hopes to be strictly a supervisor soon.

Ms. Johnson's clients include mothers with young children, elderly persons who can't push a vacuum and couples in which both partners work at demanding jobs and have little time for house cleaning.

Ms. Johnson keeps files on every client. She charges by the job, not the hour. Written service agreements specify the work to be done and she urges customers to tell her when they aren't satisfied.

"People forget we don't live in their house," she said, explaining that light may reflect an irritating smudge when the homeowner is there in the evening, but not when the cleaner was there in the morning.

The cleaners have a list of tasks to do in each home, "and with four or five houses a day we're hustling."

Her files also include notes on whether a client's cat can be allowed outside, whether a radio should be left on as a burglary-prevention device or whether anyone in the family has allergies affected by the way the house is cleaned.

"We have to know enough so we can respect their lifestyle and assist it," Ms. Johnson said.

ann landers

Dear Ann Landers: As a teacher and director of a private reading-impovement program, I disagree with your advice to the 17-year-old son of college-educated parents who wanted to learn cabinet-making in vocational school instead of following his parents' wishes for him to go to college.

You told him to get two years of college because it would make him "a better cabinet-maker and a more confident and sophisticated person."

How can he be a better cabinet-maker without practicing cabinet-making? How can he be a more confident person without achieving success in the thing he wants to do? And as for sophistication (whatever that means), how will it give him the self-fulfillment he seems to be searching for!

Perhaps better advice would be: "Learn the trade you think will make you happy, but see if you can learn it at a junior college instead of a vocational school. Besides your shop courses, take one or two classes in art, business, accounting or some other liberal arts area. In this way you not only give your parents some hope, which may keep them off your back, but you also prepare yourself to open your own shop and enter some other field if and when you get your fill of cabinet-making."

You are going to hear plenty from your readers about that lousy answer you gave — so get ready to defend yourself or reverse your stand. — **B.F.**

Dear B.F.: You are right. I was wrong. I'm not going to attempt to defend myself. The answer was a bummer, and more than 1,000 people wrote to tell me so.

Their letters expressed sentiments ranging from "Please rethink your advice" to "you gotta be living in a cave. Don't you know the college scene has changed? It's no longer a place where kids can hide out and postpone their entrance into the real world. Nobody should consider college unless he wants very much to go and knows precisely what he is doing there."

So, I'll take 20 lashes with the wet noodle and call it a day.

Dear Ann Landers: What can I do about a husband who makes social conversation impossible? Unless every statement is 100 per cent accurate, he corrects me right in front of everybody.

If I happen to misquote a person in the news or fail to get the exact wording or forget a price or mispronounce a name, I get called down and corrected. It's humiliating.

This person who would have the world believe he has a photographic memory cannot remember his own wedding anniversary, his wife's birthday, nor the birthdays of his mother or any of his children.

He is a good husband in many ways but he has this one fault that drives me to distraction. Is there any way I can cure him? — **NO Name Please**

Dear N.N.P.: Probably not. People who put others down in this manner are actually trying to put themselves up. They are terribly insecure and employ this technique to demonstrate their "superiority." Actually, what they are demonstrating is bad manners, poor taste, a lack of consideration and a need to show off.

When you give grapes grown on the mountains plenty of sunshine, cool breezes and careful attention, you get distinctive mountain wines with a sunny flavour. Mountain Red and Mountain White are wines made to be shared with friends and good times. Packed in your picnic basket or with barbecued steaks, Mountain Red has a rich hearty taste. And the mellow flavour and subtle bouquet of Mountain White is at home with light meals or by itself. For the good times, open up a full litre of good tasting, good natured wines.

MOUNTAIN RED. MOUNTAIN WHITE. FROM CALONA WINES.

Sun-washed vineyards nestled on the upper slopes of the Okanagan Valley.

GOOD NATURED WINES

the Bay

EAR PIERCING

SALE

Head back to school with the subtle glamor of pierced earrings. Have your ears pierced with a gentle, painless method that takes just seconds. Clinically safe, problem free, and sale priced through Saturday, September 3rd.

Ears pierced with hypo-allergenic surgical steel studs	5.88
Ears pierced with gold plated studs	7.88
Ears pierced with birthstone studs	10.88

For the multi-earring look, save on a second or third piercing

With hypo-allergenic studs	4.88
With gold plated studs	6.88
With birthstone studs	9.88

Persons under legal age require signed authorization from parent or guardian.

Wig Bar, Second Floor

Hudson's Bay Company

Puss'n Boots Special Menu has a special offer that will have you purring too.

A purring cat is a happy cat. And Puss'n Boots Special Menu is one of the easiest and most economical ways to keep your cat happy. He'll love the flavour combinations. And you'll love the savings. Send us the English ingredient panels from four 1 kg packages of Puss'n Boots Special Menu and we'll send you a dollar. And if that's not enough to get you purring, there's even a 28¢ store coupon to use when you make your first purchase.

4 packages get you $1.00

Enclosed are the English ingredient panels from four 1 kg packages of Puss 'n Boots Special Menu cat food. Please send me $1.00. Offer expires February 28, 1978.

NAME _____

ADDRESS _____

CITY _____

PROV _____ POSTAL CODE _____

THIS IS NOT A STORE COUPON

SEND TO: Special Menu Cash Refund, P.O. Box 9848, Saint John, New Brunswick E2L 3C4.

This 28¢ coupon gets you started.

Mr. Grocer: The Quaker Oats Company of Canada Limited will redeem this coupon for 28¢ plus 5¢ for handling provided you and your customer have complied with the terms of the offer. Any other use constitutes fraud. Invoices showing your purchases of sufficient stock (in previous 90 days) to cover all coupons presented for redemption must be shown on request. Coupons will not be honoured and will be void if presented through outside agencies, brokers and others who are not retail distributors of our merchandise, unless specifically authorized by Quaker to present coupons for redemption. All coupons submitted for redemption become the property of the Quaker Oats Company of Canada Limited. Mail to: The Quaker Oats Company of Canada Limited, P.O. Box 9848, Saint John, N.B. E2L 3C4. ONE COUPON PER PACKAGE. Coupon expires April 28, 1978. 0613738

THIS COUPON GOOD ON PURCHASE OF ONE 1 KG PACKAGE OF PUSS 'N BOOTS SPECIAL MENU.

Puss'n Boots. For cats who love their food. And people who love their cats.

Now through Saturday | **Sears** | **at all Sears stores in B.C.**

Gigantic clearance!

Last year's Kenmore Washers and Dryers at terrific savings!

Choose from a wide selection of models Save $40 to $80 on Kenmore Washers Save $40 to $60 on Kenmore Dryers Personal shopping while quantities last

Check these sample savings and hurry to Sears!

Save $60

2-speed, 5-program automatic washer

369.97 Reg. $429.98

Normal, Delicate or knit, Perma-press, Prewash and Presoak programs
5 wash/rinse temperature combinations
Variable water level control. Roto-swirl agitator for thorough wash action
Self-cleaning lint filter
Rinse agent dispenser. Pump guard
Lid safety switch 26R 046 500
With Suds-Saver $15 more

Save $100 when you buy this deluxe Kenmore duo

Save $40

—Matching Fabric Master automatic dryer

249.97 Reg. $289.98

Automatically shuts off when clothes reach the amount of dryness you select
In-dial knit setting
No-heat 'air' cycle fluffs blankets
Dries plastics. 'Airs out' draperies
Push-to-start button
Easy to reach top-mounted lint screen
Safety switch stops tumbling action if door is opened. 26R 086 500
Available in Harvest Gold $10 more

We believe ample quantities of advertised items are available for this event. However, to avoid disappointment we suggest you shop early.

Sears: Washers and Dryers (26) Personal Shopping.

Advertised prices in effect through 5:30 p.m. Saturday, August 27, while quantities last.

Simpsons-Sears Ltd.

Sears Hillside: 3190 Shelbourne Street

Sears

Diamond Ring SPECTACULAR

10 Days only
Choose from $100,000 worth of diamonds in stock!
Personal Shopping only!

40% to 50% off
APPRAISED VALUE

Ladies' 14kt. dinner ring
3 diamonds of 1.50 ct. total weight (38759) 1 only.
Appraised $2,800 ..... $1680

Ladies' 14kt. engagement ring
1 diamond of .50 ct. (38763) 1 only.
Appraised $1,100 ..... $600

Ladies' 14kt. engagement ring
1 diamond of .05 ct. (38810) 1 only.
Appraised $165 ..... $99

Ladies' 14kt. wedding ring
1 diamond of .02 ct. (38811) 1 only.
Appraised $125 ..... $75

Men's 10kt. ring
1 diamond of .12 ct. (38984) 1 only.
Appraised $330 ..... $165

Ladies' 14kt. ring
3 full cut diamonds, 13 ct. (Z208) 1 only.
Appraised $850 ..... $510

Ladies' 14kt. ring
1 full cut diamond .12 ct. (Z361) 1 only.
Appraised $345 ..... $207

Ladies' 14kt. ring set
6 single diamonds .03 ct. ea., 4 diamonds .0125 ct. (ZL14) 1 only.
Appraised $610 ..... $366

Ladies' 14kt. ring
1 diamond .19 ct., 4 diamonds .015 ct. ea. (Z10) 1 only.
Appraised $675 ..... $405

Ladies' 14kt. dinner ring
1 diamond .06 ct., 2 diamonds .05 ct., 2 diamonds .04 ct., 2 diamonds .08, 8 2mm rubies. (Z180) 1 only.
Appraised $850 ..... $510

Ladies' 14kt. dinner ring
6 diamonds .03 ct., 4 1½mm blue sapphires (ZL79) 1 only.
Appraised $475 ..... $285

Men's 10kt. ring
1 diamond of .18 ct. (ZM9) 1 only.
Appraised $385 ..... $231

Men's 10kt. ring
7 diamonds of .04 ct. (ZM25) 1 only.
Appraised $540 ..... $324

Ladies' 14kt. ring
1 diamond of .14 ct. (Z364) 1 only.
Appraised $360 ..... $216

Ladies' 14kt. ring
1 diamond .12 ct., 6 diamonds .0075 ct. ea. (Z60) 1 only.
Appraised $495 ..... $297

Ladies' 14kt. ring
1 diamond .19 ct., 2 diamonds .01 ct. ea. (Z43) 1 only.
Appraised $575 ..... $345

Ladies' 14kt. ring
1 diamond .07 ct., 2 diamonds of .01 ct. ea. (Z22) 1 only.
Appraised $295 ..... $177

Men's 10kt. ring
1 diamond .008 ct., 8 diamonds of .04 ct. (ZM10) 1 only.
Appraised $650 ..... $390

Ladies' 14kt. dinner ring
2 diamonds .08 ct., 2 diamonds .04 ct. (Z183) 1 only.
Appraised $615 ..... $369

Men's 10kt. ring
3 diamonds .01 ct. ea., 6 diamonds .025 ct. ea. (Zm1) 1 only.
Appraised $430 ..... $258

Ladies' 14kt. ring
1 diamond of .19 ct. (Z360).
Appraised $525 ..... $315

Ladies' 14kt. ring
1 diamond .23 ct. (Z345) 1 only.
Appraised $595 ..... $357

Ladies' 14kt. dinner ring
1 diamond .18 ct., 6 diamonds .03 ct. (Z186) 1 only.
Appraised $975 ..... $585

Ladies' 14kt. dinner ring
1 marquis diamond .25 ct., 3 diamonds .04 ct. (Z184) 1 only.
Appraised $900 ..... $540

Men's 10kt. ring
1 diamond .10 ct. (ZM30) 1 only.
Appraised $265 ..... $159

Men's 10kt. ring
1 diamond of .14 ct., 6 diamonds .07 ct. (ZM12) 1 only.
Appraised $1000 ..... $600

Ladies' 14kt. ring
3 diamonds .20 ct., 2 diamonds .03 ct. (Z203) 1 only.
Appraised $1,465 ..... $879

Men's 10kt. ring
7 diamonds .04 ct. (ZM11) 1 only.
Appraised $590 ..... $354

Ladies' 14kt. ring
1 diamond .14 ct. (Z350) 1 only.
Appraised $400 ..... $240

Ladies' 14kt. ring
1 diamond .09 ct. (Z357) 1 only.
Appraised $275 ..... $165

Men's 10kt. ring
1 diamond .10 ct. (Zm18) 1 only.
Appraised $300 ..... $180

Men's 10kt. ring
1 diamond of .14 ct. (ZM19) 1 only.
Appraised $325 ..... $195

Ladies' 14kt. ring
3 diamonds .14 ct. (Z201) 1 only.
Appraised $885 ..... $531

Ladies' 14kt. ring
1 diamond .13 ct., 2 diamonds .015 ct. ea. (Z80) 1 only.
Appraised $550 ..... $330

Ladies' 14kt. ring
1 diamond .14 ct., 4 diamonds .02 ct. ea. (Z52) 1 only.
Appraised $600 ..... $360

Ladies' 14kt. ring
1 diamond .16 ct., 3 diamonds .03 ct. ea. (Z25) 1 only.
Appraised $600 ..... $360

Ladies' 14kt. ring
3 diamonds .17 ct. (Z202) 1 only.
Appraised $1,100 ..... $660

Ladies' 14kt. ring
3 diamonds .07 ct. (Z207) 1 only.
Appraised $460 ..... $276

Men's 10kt. ring
6 diamonds .03 ct., 2 diamonds .02 ct. (ZM21) 1 only.
Appraised $500 ..... $300

Ladies' 14kt. dinner ring
5 diamonds .04 ct. (Z174) 1 only.
Appraised $675 ..... $405

Ladies' 14kt. ring
1 diamond .18 ct. (Z358) 1 only.
Appraised $525 ..... $315

Ladies' 14kt. ring
1 diamond .08 ct., 2 diamonds .015 ct. ea. (Z84) 1 only.
Appraised $350 ..... $220

Ladies' 14kt. ring
1 diamond .11 ct., 4 diamonds .015 ct. ea. (Z83) 1 only.
Appraised $450 ..... $270

Ladies' 14kt. ring
1 diamond .05 ct., 2 diamonds .01 ct. ea. (Z72) 1 only.
Appraised $225 ..... $135

Ladies' 14kt. ring
1 diamond of .12 ct. (Z337) 1 only.
Appraised $325 ..... $195

Ladies' 14kt. dinner ring
8 diamonds .025 ct. (ZL76) 1 only.
Appraised $415 ..... $249

Ladies' 14kt. dinner ring
4 diamonds .035 ct. (ZL77) 1 only.
Appraised $450 ..... $270

Ladies' 14kt. ring
1 diamond .13 ct., 4 diamonds .0075 ct. ea. (Z61) 1 only.
Appraised $450 ..... $270

Ladies' 14kt. dinner ring
15 diamonds .85 ct. (89-26) 1 only.
Appraised $1,325 ..... $728.75

Ladies' 14kt. dinner ring
25 diamonds .82 ct. total weight (89-25) 1 only.
Appraised $1,350 ..... $742.50

Ladies' 14kt. dinner ring
19 diamonds .77 ct. total weight (89-24) 1 only.
Appraised $1,200 ..... $660

Ladies' 14kt. dinner ring
17 diamonds 1.06 ct. total weight (89-23) 1 only.
Appraised $1,675 ..... $1005

Ladies' 14kt. dinner ring
3 diamonds .74 ct. total weight (89-18) 1 only.
Appraised $1,100 ..... $660

Ladies' 14kt. dinner ring
3 diamonds 1.32 ct. total weight (89-17) 1 only.
Appraised $2,350 ..... $1410

Ladies' 14kt. dinner ring
2 diamonds .44 ct. total weight (89-15) 1 only.
Appraised $785 ..... $431.75

Ladies' 14kt. dinner ring
2 diamonds .40 ct. total weight (89-12) 1 only.
Appraised $650 ..... $357.50

Ladies' 14kt. dinner ring
2 diamonds .44 ct. total weight (89-11) 1 only.
Appraised $825 ..... $453.75

Ladies' 14kt. dinner ring
18 diamonds .50 ct. total weight (89-9) 4 only.
Appraised $800 ..... $440

Ladies' 14kt. ring
11 diamonds .84 ct. total weight (15-1) 1 only.
Appraised $1,650 ..... $990

Ladies' 14kt. dinner ring
1 diamond .09 ct., 8 diamonds .01 ct. ea. (89-8) 2 only.
Appraised $320 ..... $160

Ladies' 14kt. dinner ring
16 diamonds .58 ct. total weight (89-4) 1 only.
Appraised $785 ..... $431.75

Ladies' 14kt. dinner ring
1 diamond .08 ct., 6 diamonds .02 ct. (89-1) 2 only.
Appraised $1,400 ..... ea. $217.50

Ladies' 14kt. wedding ring
3 diamonds .08 ct. total weight (90-14) 1 only.
Appraised $175 ..... $87.50

Ladies' 14kt. engagement ring
7 diamonds .18 ct. total weight (90-12) 1 only.
Appraised $315 ..... $157.50

Ladies' 14kt. engagement ring
1 diamond .40 ct. (90-11) 2 only.
Appraised $775 ..... $426.25

Ladies' 14kt. engagement ring
1 diamond 1.36 ct. (909) 1 only.
Appraised $4,300 ..... $2580

Ladies' 14kt. engagement/wedding set
1 diamond .21 ct. (90-4) 1 only.
Appraised $465 ..... $232.50

Ladies' 14kt. engagement ring
3 diamonds .46 ct. total weight (90-3) 1 only.
Appraised $700 ..... $467.50

Ladies' 14kt. engagement ring
1 diamond .92 ct. (23-39) 2 only.
Appraised $2,350 ..... $1410

Ladies' 14kt. engagement ring
1 diamond .37 ct. (23-28) 1 only.
Appraised $725 ..... $398.75

Ladies' 14kt. engagement ring
1 diamond .68 ct. (15-48) 1 only.
Appraised $1,700 ..... $1020

Ladies' 14kt. ring
1 diamond .66 ct. (5198) 1 only.
Appraised $1,600 ..... $960

Ladies' 14kt. ring
1 diamond .61 ct. (5006) 1 only.
Appraised $1,500 ..... $900

Ladies' 14kt. engagement ring
1 diamond .42 ct. (23-31) 1 only.
Appraised $1,000 ..... $550

Ladies' 14kt. engagement ring
1 diamond .95 ct. (23-37) 1 only.
Appraised $2,450 ..... $1470

Ladies' 14kt. engagement ring
1 diamond .57 ct. (23-24) 1 only.
Appraised $1,400 ..... $770

Ladies' 14kt. engagement ring
1 diamond .41 ct. (23-34) 1 only.
Appraised $1,000 ..... $770

Diamond Earrings, 14kt. pair earrings
With 2 diamonds .06 ct. total weight (91-6) 2 pair.
Appraised $155 ..... $75

14kt. pair earrings
With 2 diamonds .16 ct. total weight (91-1) 2 pair.
Appraised $295 ..... $147.50

14kt. pair earrings
With 2 diamonds .76 ct. total weight (91-2) 1 pair.
Appraised $1,450 ..... $797.50

14kt. pair earrings
With 14 diamonds .53 ct. total weight (91-3) 1 pair.
Appraised $575 ..... $371

14kt. pair earrings
With 2 diamonds .42 ct. total weight (91-5) 1 pair.
Appraised $725 ..... $398

14kt. pair earrings
With 24 diamonds .20 ct. total weight (91-8) 1 pair.
Appraised $350 ..... $175

14kt. pair earrings
With 2 diamonds .44 ct. total weight (91-11) 1 pair.
Appraised $750 ..... $412.50

14kt. pair earrings
With 14 diamonds .39 ct. total weight (91-10).
Appraised $500 ..... $275

Ladies' 14kt. engagement ring
1 diamond of .33 ct. (38580) 1 only.
Appraised $725 ..... $435

Ladies' 14kt. engagement ring
1 diamond of .25 ct. (38976) 1 only.
Appraised $575 ..... $345

Ladies' 14kt. ring
11 diamonds of 1.00 ct. total weight. (38608) 1 only.
Appraised $1,150 ..... $690

Ladies' 14kt. wedding ring
3 diamonds of .01 ct. each. (38573) 1 only.
Appraised $130 ..... $78

Ladies' 14kt. engagement ring
1 diamond of .09 ct. 2 diamonds of .01 ct. (38572).
Appraised $225 ..... $135

Ladies' 14kt. engagement ring
1 diamond of .50 ct. (38570) 1 only.
Appraised $1,300 ..... $780

Ladies' 14kt. dinner ring
6 single diamonds of .025 ct. ea. (34234) 1 only.
Appraised $460 ..... $230

Ladies' 14 kt. eternity ring
12 diamonds of .03 ct. ea. (38986) 3 only.
Appraised $550 ..... $360

Ladies' 14kt. eternity ring
24 rubies. (38995) 2 only.
Appraised $250 ..... $150

Ladies' 14kt. engagement ring
1 diamond of .50 ct. (38741) 2 only.
Appraised $1,100 ..... $660

Ladies' 14kt. dinner ring
19 diamonds of .50 ct. total weight (38246-05) 2 only.
Appraised $700 ..... $420

Ladies' 14kt. dinner ring
8 diamonds of .28 ct. total weight (34281) 2 only.
Appraised $575 ..... $287.50

Men's 10kt. ring
1 diamond of .12 ct. (38093) 1 only.
Appraised $260 ..... $130

Ladies' 14kt. eternity ring
Diamonds of .50 ct. total weight. (38246-01) 1 only.
Appraised $700 ..... $420

Ladies' 14kt. dinner ring
21 diamonds of .50 ct. total weight (38246-04) 1 only.
Appraised $700 ..... $420

Men's 10kt. ring
9 diamonds of .50 ct. total weight (38246-08) 1 only.
Appraised $700 ..... $420

Ladies' 14kt. dinner ring
5 diamonds of .50 ct. total weight (38246-09) 1 only.
Appraised $700 ..... $420

Ladies' 14kt. bridal set
7 diamonds of .50 ct. total weight (38246-10) 1 only.
Appraised $700 ..... $420

Ladies' 14kt. dinner ring
13 diamonds of .50 ct. total weight (38246-11) 1 only.
Appraised $700 ..... $420

Ladies' 14kt. engagement ring
1 diamond .17 ct., 2 diamonds .02 ct. ea. (38576) 1 only.
Appraised $325 ..... $195

Ladies' 14kt. dinner ring
1 diamond .17 ct., 2 diamonds .015 ct. (38599) 1 only.
Appraised $525 ..... $315

Ladies' 14kt. dinner ring
11 diamonds of .50 ct. total weight only.
Appraised $625 ..... $375

Ladies' 14kt. engagement ring
1 diamond of .33 ct. (38700) 1 only.
Appraised $600 ..... $360

Ladies' 14kt. engagement ring
1 diamond of .14 ct. 2 diamonds .03 ct. (38718) 1 only.
Appraised $300 ..... $199

Ladies' 14kt. engagement ring
1 diamond of .25 ct. (38745) 1 only.
Appraised $475 ..... $285

Ladies' 14kt. dinner ring
3 diamonds of .50 ct. total weight (38757) 1 only.
Appraised $650 ..... $390

Plus many more unadvertised diamonds

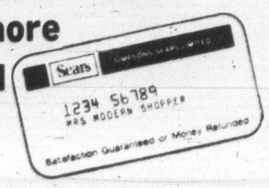

And don't forget . . . you can charge your diamond on your handy Sears All-Purpose Account

You get a 6-way guarantee with your Sears diamond

- Free inspection service for 3 years
- Free sizing services for 3 years
- One free cleaning and refinishing
- Appraisal certificate showing carat wt., colour and appraised
- Lifetime trade-in offer

Simpsons-Sears Ltd.

3190 Shelbourne Street. Lots of Free Parking . . . No Tickets, No Time Limit.

MORGAN

LIL ABNER

JUDGE PARKER

ARCHIE

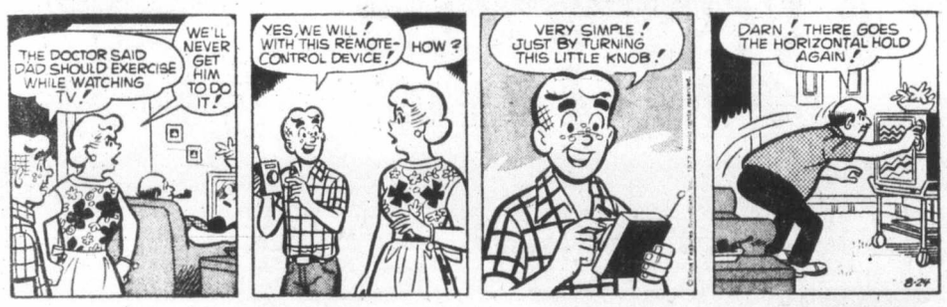

RIP KIRBY

BLONDIE

MARY WORTH

HI and LOIS

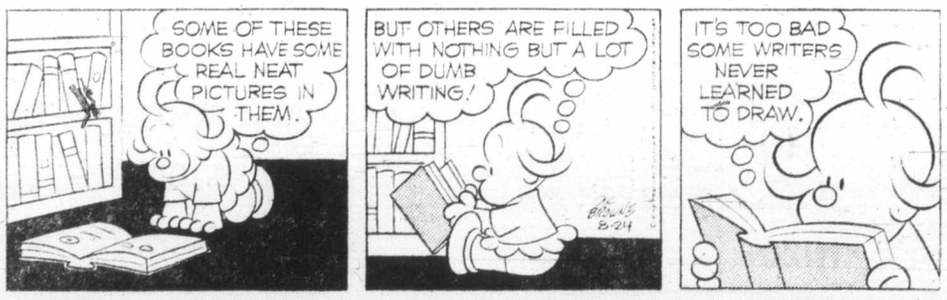

KERRY DRAKE

MOMMA

M. V. Chesnut's Garden Notes

All last winter and well on into the early months of spring I kept getting letters from home gardeners complaining that their onions had gone bad in storage.

Many of these readers had had wonderful luck in growing this pungent vegetable and had lifted a fine-looking crop of firm, big, clean-skinned bulbs, but they didn't keep at all well. Some turned soft and rotted; some covered themselves with a blue mold, and the rest grew an assortment of greenish or greyish whiskers.

In almost all the cases reported to me, the onions had rotted in storage because they hadn't been finished off properly before harvesting and storing.

It isn't particularly difficult to grow good onions, given a really rich soil and lots of sunshine, although the onion maggot had been a bit of a problem until the insecticide Diazinon came along. Actually, the only tricky part of onion culture is finishing them off properly — that is, building good storage qualities into them.

The important thing to remember is that onions will never keep well in storage if they are taken up while they are still growing.

An onion will "stay put" in winter storage only if it has finished growing and gone dormant — fast asleep — when you harvest it. If it is still wide awake and pushing, all sorts of unpleasant things can happen and usually do.

If onions would only behave the way the garden books say they should, finishing them off would be a cinch. The plants are supposed to become drowsy in the late summer or early fall, with the tips of the leaves turning straw-color and the tops becoming limp and falling down of their own accord.

Only too often though, the stupid things just keep on growing, standing green and upright, and must be given a strong hint that the honeymoon is over. This is especially likely to happen in a cool, damp season.

The traditional method of inducing dormancy in onions is to bend down the tops toward the north. Not that there is any particular magic in this direction; the idea is simply to keep the bent-down tops from shading the bulbs, which need all the sun they can get to ripen their tissues.

It is a good idea, too, to scratch away some soil from around the bulbs so they are sitting right on the surface, fully exposed to the sun and with only their roots in the ground.

Mind you, this top-bending doesn't always work. If the tops are very brittle and turgid with sap, they may break or crack at the bend, which is just about the same as taking them up too soon — they won't keep in storage.

Try it on a single onion first, to see if the top growth is limp enough to bend without cracking. If the tops are still too brittle, quit watering. A few days of drought should induce sufficient limpness to permit bending.

How can you tell when it is safe to take up your onions? By the appearance of the tops. They should lose their green coloring from the top down, and when most of the green has gone, even though the tops have not completely turned, you can get on with the job.

After lifting, the bulbs should be given a good baking in the sun. Keep them bone dry — a greenhouse, sun porch or coldframe is good — or spread them out on a hard path or driveway, never on a lawn that is wet with dew every morning. One of my neighbors — a keen gardener — hangs her onions out on her clothesline for this ripening period!

The test for ripeness is when roots and tops crumble away when rubbed. At this point the bulbs may be cleaned up and stored in a cool, well ventilated place.

During the cleaning, keep an eye open for any bulbs with thick necks. These should be set aside for immediate use, for they will not keep well in storage.

Sydney Harris

Just for a change, because I've never run one before, here's a multiple-choice quiz, with a few answers that may surprise you. One-third right is adequate, more than half right permits you a bit of private strutting.

1. The British poet who illustrated his own books with copperplate engravings colored by hand was (a) John Keats; (b) Tennyson; (c) William Blake.

2. Achilles, the great warrior of Greek mythology, was pierced in the heel and killed by (a) Ulysses; (b) Hector; (c) Paris.

3. Which of these horses never won the Kentucky Derby: (a) Omaha; (b) Citation; (c) Man o' War.

4. The FBI was founded by (a) Charles Bonaparte; (b) J. Edgar Hoover; (c) Theodore Roosevelt.

5. For Sherlock Holmes she was always "the woman" — (a) Irene Adler; (b) Mary Baskerville; (c) Jane Watson.

6. The inventor of the steamboat was (a) James Rumsey; (b) John Fitch; (c) Robert Fulton.

7. The term schizophrenia was introduced into medical terminology by (a) Sigmund Freud; (b) Paul Bleuler; (c) Carl Jung.

8. The title of which of these books has no such character in it: (a) The Thin Man; (b) Deerslayer; (c) Martin Eden.

9. Electromagnetic waves, making radio possible, were discovered by (a) Marconi; (b) Hertz; (c) Volta.

10. The lyrics to the popular song Stardust were written by (a) Mitchell Parish; (b) Hoagy Carmichael; (c) Johnny Green.

11. The phrase "Absence makes the heart grow fonder" was penned by (a) William Shakespeare; (b) Henry W. Longfellow; (c) Thomas Bayly.

12. Dr. Joseph B. Rhine, the famous experimenter in ESP (extrasensory perception) earned his doctorate in the field of (a) philosophy; (b) botany; (c) psychology.

13. While still a youthful shepherd, David was secretly anointed king of Israel by (a) Solomon; (b) Saul; (c) Samuel.

14. Social security — including illness and old-age insurance — was introduced in Europe a century ago by (a) Bismarck; (b) Karl Marx; (c) Disraeli.

15. The game of contract bridge was devised by (a) Ely Culbertson; (b) Cornelius Vanderbilt; (c) Alexander Woolcott.

ANSWERS: 1. (c) William Blake. 2. (c) Paris. 3. (c) Man O' War. 4. (a) Charles Bonaparte. 5. (a) Irene Adler. 6. (b) John Fitch. 7. (b) Paul Bleuler. 8. (a) The Thin Man. 9. (b) Hertz. 10. (a) Mitchell Parish. 11. (c) Bayly. 12. (b) botany. 13. (c) Samuel. 14. (a) Bismarck. 15. (c) Cornelius Vanderbilt.

Arthur Hoppe

Once upon a time in The Beautiful Green Valley where the wildflowers grew, it seemed as though everyone was breeding psnxtls.

Now psnxtls, as you know, were awesome beasts with poisonous breaths and insatiabfe appetites. The only reason anyone wanted one was because someone else had one.

The Goodguys who lived in Wonderfuland, for example, were forced to breed tens of thousands of psnxtls because the Badguys who lived in Awfuland were breeding tens of thousands of psnxtls.

"If you unleash your psnxtls at us, we'll unleash our psnxtls at you and we'll all be eaten up," said the Goodguys. "So there!" That's exactly what the Badguys said, too.

This was called The Balance of Terror. It made the Goodguys and the Badguys feel more secure.

★ ★ ★

Seeing how secure the Goodguys and Badguys felt, naturally everyone else had to have psnxtls also. The Goodguys gave their friends some. The Badguys gave their friends some.

Then people started selling psnxtl eggs — but solely to make omelettes. Unfortunately, even the very poorest country raised psnxtls from its eggs instead of making omelettes for its starving people. That's how important psnxtls were.

Actually, not everyone had psnxtls. The Ratt of Phynkia didn't have a psnxtl to his name. The Ratt was so evil no one would give him a live psnxtl and he was so stupid he didn't know how to hatch a psnxtl egg. He was the only ruler anywhere who couldn't have lunch at The Psnxtl Club, except as the guest of a member — none of whom would think of inviting him.

Well, you can imagine how the 162 Phynkians who lived in the horrid little Rattdom felt. They felt insecure, that's what. They were the only people anywhere without a single, solitary psnxtl to protect them.

Naturally, they marched on The Loyal Royal Palace, chanting, "Who needs a dirty Ratt who is too evil and stupid to protect us with psnxtls?" (Which is extremely difficult to chant.) And there was no question they would have overthrown the dirty Ratt then and there.

But at that very moment, the Sultan of Swatt heard that the King of Zwing had called him a coocoo-eyed baboon in the Psnxtl Club locker room. "Death before dishonor!" cried the Sultan. "Unleash our psnxtls!"

"Death before dishonor for me, too!" cried the King of Zwing in his last breath. "Retaliate!"

Seven Zwingian psnxtls, however, strayed somewhat off course and ate up the Rex of Sole by mistake. He, thinking he had been attacked by his worst enemy, the Duke a l'Orange, let fly at the Duchy with 47 psnxtls, one of which overshot the mark and gobbled up 1.2 million Goodguys in Wonderfuland, which, concerned about its first strike capability, struck first against Awfuland, affording the Badguys no choice but to . . .

It goes without saying that no one unleashed a single, solitary psnxtl at Phynkia as Phynkia hadn't a single, solitary psnxtl for anyone to worry about.

"Huzzah for our dirty Ratt!" cried the Phynkians as the roaring psnxtls passed them by. "His evil stupidity has saved us all."

But you can't even count on evil and stupidity to save you where national security is concerned. And in the end the psnxtls ate up the Goodguys, the Badguys, the wildflowers and all 162 Phynkians.

The Phynkians were sorest of all. They felt it was most unfair to be eaten up by psnxtls when they didn't have a single, solitary psnxtl to their name.

★ ★ ★

Moral: Psnxtls are crazy things to die for.

James Bacon's Hollywood

HOLLYWOOD — **Tony Bennett** is celebrating his 25th year anniversary of major stardom at Harrah's in Reno — not San Francisco.

Seems like he should be celebrating it in San Francisco, the city that helped make him famous and vice versa.

Saw a rundown of Tony's Harrah's song schedule but didn't notice I Left My Heart in San Francisco among them.

But someone in the audience will yell for it. They always do and Tony always sings it.

Like most trademark songs, this great hit made it by accident.

Tony, back in 1962, had a date coming up at the Fairmont in San Francisco. Down in a bar in Hot Springs, Ark., he was looking for some special material for the San Francisco date and he and his musical director came upon I Left My Heart in San Francisco, written in 1954 by **Douglas Cross** and **George Cory**. The song had gone nowhere.

Timing means everything in show business. When Tony sang that song at the Fairmont, it brought down the house. Columbia Records people in San Francisco raved about it.

Tony put it out as a single but the bigwigs in Hollywood made it the flip side of For Once in My Life, also a big Bennett hit.

It's still his biggest hit and he's made about $0 albums, many of them gold and platinum.

Good trivia item. **Xavier Cugat** is the only person I know who was born on Jan. 1, 1900. He also was **Enrico Caruso's** violin accompanist. Now he's selling tacos on La Cienega Boulevard at Casa Cugat — and making a Mexican mint. Pretty good for a guy who was born in Cuba where they never heard of tacos.

Hermoine Baddeley, the funny housekeep on the **Maude TV series**, dropped a note asking: "Do me a favor — would you please tell your readers that I'm not in the series anymore?

"People stop me and say, 'Mrs. Naugatuck, we can't wait to see you on the show' or when I'm shopping, they say, 'Buying groceries for Mrs. Findlay?'

"I'd like people to know that Mrs. Naugatuck has gone West and I'm Hermione Baddeley again.

"I always looked like a frump, even down to the frizzy hairstyle on Maude."

So what happens? In two upcoming segments of Little House on the Priairie, with **Mike Landon**, she plays a gypsy who goes everywhere with a live crow on her shoulder.

Barbara Rhoades, one of the nicest girls in the business, finally is going to play a cop in **Joe Wambaugh's** The Choirboys.

"Usually," says the voluptuous redhead, "I play what is known as a basic hooker."

She says that producers have a stereotyped notion of what a hooker looks like. She doesn't knock it since it has gotten her a lot of work but it's nice being on the other side of the law for a change.

Barbara is a regular on TV's Busting Loose.

CHARMERS by HALLMARK

SAVE THE EASY WAY

JUST SHOP THESE FOOD SPECIALS!

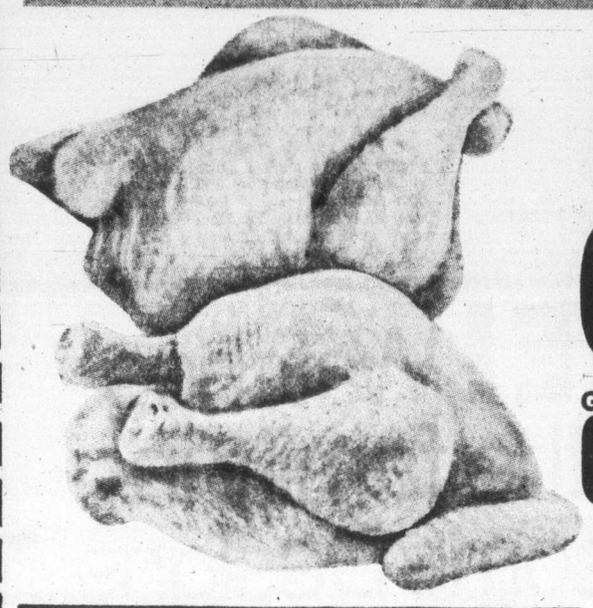

• Gov't Inspected, B.C. Grown
Fresh, Whole FRYING CHICKEN ..... GR. A lb. 78¢

Gov't Inspected, B.C. Grown Frying
CHICKEN HALVES for the B.B.Q. ..... lb. 88¢

Gov't Inspected Fresh Frying
Chicken Legs ..... lb. 1.39

Gov't Inspected Frying
Chicken Breasts ..... lb. 1.39

Gov't Inspected Fresh Frying Chicken
Drumsticks or Thighs lb. 1.39

Gov't Inspected Fresh Frying Chicken
Backs and Necks ..... lb. 19¢

Gov't. Inspected Fresh or Frozen Utility
Roasting Chicken ..... lb. 89¢

Gov't Inspected "Wiltshire" Dinner
Sausage ..... lb. 99¢

Gov't Inspected—Canada Grade A Beef
Shoulder Steak boneless .. lb. 99¢

Small Whole Pink
Salmon 1.39 lb.

Gov't Inspected "Eversweet" Sliced
Side Bacon 1.49 lb.

SOCKEYE SALMON 1.35
Cloverleaf 7¾-oz. tin .....

ICE CREAM 1.29
Family Style or Big Dipper 2-litre carton .....

RED KIDNEY BEANS 2 TINS 79¢
Heinz 14-fl.-oz. tin .....

FRUIT COCKTAIL 2 TINS 89¢
Delmonte Fancy 14 fl. oz. tin .....

WHOLE KERNEL CORN 3 TINS 1.00
Mafkins Fancy 12-fl.-oz. tin .....

CUT GREEN BEANS 3 TINS 1.00
Aylmer Fancy 14-fl.-oz. tin .....

SALAD DRESSING 1.19
Tang 32-oz. jar .....

POWDERED DETERGENT 2.49
Arctic Power 5-lb. pkg. .....

BATHROOM TISSUE 99¢
White Swan Assorted 4-roll pkg. .....

ICED TEA MIX 1.89
Good Host 24-oz. tin .....

HASH BROWN POTATOES 2 PKGS 79¢
Carnation 2-lb. pkg. .....

FROZEN LEMONADE 49¢
Minute Maid Pink — Regular 12½ fl. oz. tin .....

MINI RAVIOLI 49¢
Chef Boy-Ar-Dee 15-oz. tin .....

BEEFARONI 49¢
Chef Boy-Ar-Dee 15-oz. tin .....

SPAGHETTI and MEAT BALLS 49¢
Chef Boy-Ar-Dee 15-oz. tin .....

PEPPERONI PIZZA MIX 1.09
Chef Boy-Ar-Dee 16-oz. pkg. .....

SHREDDIES CEREAL 98¢
Nabisco 675-gr. pkg. .....

CHOCOLATE BARS 3 BARS 1.59
Hershey Giant Size .....

CUT MACARONI 65¢
Splendor 2-lb. pkg. .....

STRAINED BABY FOOD 5 FOR 1.00
Heinz 4½-oz. jar .....

JUNIOR BABY FOOD 3 FOR 79¢
Heinz 7½-oz. jar .....

MARGARINE 1.79
Parkay 3-lb. pkg. .....

LONG-GRAIN RICE 89¢
Delta 2-lb. bag .....

FACIAL TISSUE 65¢
Scotties Pkg. of 200 .....

ORANGE JUICE 59¢
From Concentrate Golden Grove 1-litre carton .....

CHIPS AHOY COOKIES 99¢
Christies 16-oz. pkg. .....

GAINES BURGERS 1.39
Cheese flavour 1-kg. pkg. .....

ORANGE FLAVOUR CRYSTALS 69¢
Garden Gate 13-oz. pkg. .....

LEMONADE FLAVOUR CRYSTALS 69¢
12-oz. pkg. .....

CAT FOOD 3 TINS 89¢
Puss 'n Boots. 15-oz. tin

California Grown
CANTALOUPE 39¢
Size 23's Canada Grade No. 1. Each .....

B.C. Grown
Canada No. 1
PEACHES LB. 39¢
Approximate 18-lb. case 5.89

Local Grown
Long English
CUCUMBERS 49¢
Canada Grade No. 1. Each .....

Prices Effective Wed., Aug. 24, to Sat., Aug. 27

We reserve the right to limit quantities

STORE LOCATIONS:
230 Cook St. Colwood Plaza Sooke Village
2187 Oak Bay Ave. Shelbourne Plaza Cadboro Bay Village

SHOP-EASY FOODS

Fried chicken, potato salad, watermelon, good eating outdoors

Metric conversion expanding

LONDON, Ont. (CP) — Milk quart containers, 12-inch rulers, eight-ounce measuring cups and the standard sheet of typing paper are destined to become as obsolete as fahrenheit temperatures and pint ice cream.

Canada's metric commission has outlined stepping-off points for metric conversion. Shoes will be sold in metric sizes this fall. Land is to be measured in hectares instead of acres, gasoline sold in litres and the wood and construction industries will be totally metric by 1980. Only one object has withstood the onslaught of metrication—the humble egg.

"There was talk of selling eggs by metric weight, but this is quite a long way down the road," said Linda Robertson of the Ontario Egg Marketing Board. "What might change is the sizing."

The metric commission's annual budget of $5 million is used to educate the public and co-ordinate changes, not subsidize industry, said Clarence Bolger, chairman of the commission.

"Expense isn't an issue. Industry is solidly behind us."

Stationery and office supplies will be hit hard by the metric revolution. Everything from steno pads to paper punches has to change, said Doug Hay, vice-president of Hay Stationery Ltd.

Switching to the metric system means changing the size of filing cabinets and report binders, he said. Even office furniture will become more standard.

In fact, standardization is one of the benefits of the metric system. Before metrication, tooth paste was sold in 23 sizes. Now it comes in six.

"It's easier to compare prices," said Diane Murphy of the consumer and corporate affairs office in London. "If all the products are sold in the same sizes, it's simple to see which is the best buy."

The carpet industry is slated to go metric in January and it is one area in which retailers expect confusion.

Herbie Holden, president of Carpet Place in London, said people are always told not to convert from one system to another, but that is what they will have to do when buying carpets.

"People will be giving us the dimensions of their rooms in yards and feet, and we'll have to convert that to square metres," he said. "It will be terribly awkward."

The dairy industry is going metric within the next 12 months, at a cost of $20 million, said Dale Tulloch,, general manager of Borden's retail operations. "Each dairy will have to bear its own costs."

In some cases, the cost of going metric will be borne by the consumer, said Alex Dobronyi, assistant general manager of the London Public Utilities Commission.

"In our case, the increase will be slight," he said. "I doubt if it will even be noticed."

London's pipe and drainage systems will continue to function the old way for a long time. "We have pipes in the ground now that are 70 to 80 years old and still working. We're not going to tear them up until they break down."

The automobile industry will have to adapt all its equipment for metric parts and adjust speedometers and odometers to register kilometres, said John Braddon, sales manager for Eastown Chevrolet Oldsmobile.

General Motors has a totally metric car on the market—the Chevy Chevette—and most customers don't notice the difference, he said.

Starting Sept. 1, the speed limit and all distances will be expressed in kilometres. Because of the switch, all road distance and speed-limit signs have to be changed at a cost of $11,500 for London alone. Part of the cost will be paid by the provincial government. The change means all laws concerning traffic violations will have to be amended.

Restaurants and bakeries will order their supplies by the kilo and carefully guarded recipes will have to be converted. Apart from that, the industry will not be affected much, said George Cresswell, who is in charge of plant production for the London division of General Bakeries.

Picnic and chicken —they go together

The picnic gets its name from the French "piquenique," (to pick up a trifle), but some picnics are far from trifling.

Whatever the menu, be sure to pack plenty. There's something about eating outdoors that puts an edge on appetites.

When picking, remember to keep hot foods hot and cold foods cold. Fried chicken should be chilled immediately after it leaves the frying pan. Carry it in an insulated container so it remains cold, preferably below 40 degrees.

Meat — especially ground meats — should be kept cold until they go onto the grill.

The picnic recipes here should get you well on the way to an outdoor feast.

BASIC FRIED CHICKEN

1 broiler-fryer chicken, cut into pieces
½ cup flour
1 tsp. salt
1 tsp. paprika
¼ tsp. pepper
Shortening or oil

Mix dry ingredients in plastic or paper bag. Rinse chicken in cold water; shake off excess but don't dry chicken. Drop 2 or 3 pieces at a time into flour mixture; shake until coated.

Place chicken on a rack and allow to dry for about 30 minutes. Sprinkle moist spots with more flour before frying.

Heat about ½ inch of oil in a large skillet over medium high heat until drop of water sizzles in oil. Place chicken, a few pieces at a time skin side down in pan. Turn pieces to brown evenly; reduce heat to medium low; cover and cook until tender (about 30 minutes). Drain on absorbent paper. Refrigerate immediately.

OVEN-FRIED LEMON CHICKEN

1 3-lb. broiler-fryer, cut into pieces
½ tsp. each, salt, onion salt, thyme and marjoram
2 tsps. grated lemon peel
One-third cup fresh lemon juice
½ cup water
Lemon quarters, paprika and fresh snipped parsley for garnish

Sprinkle chicken with salt, rubbing well into skin. Place chicken in shallow baking pan, skin side down. Combine remaining ingredients (except for garnish) and pour over chicken.

Bake in a preheated oven at 400 degrees for about 40 minutes. Turn chicken and continue baking, basting with pan drippings once or twice, until chicken is done and skin is crisp, about 35 minutes.

Dust one side of a lemon quarter with paprika, the other with parsley. Garnish chicken with decorated lemon quarters.

To go with the chicken, there's the old standard potato salad. But here are some other choices to take along. A large Thermos is a perfect choice for packaging side dishes — cold or hot.

COLE SLAW WITH SOUR CREAM DRESSING

4 cups finely shredded cabbage
½ cup sour cream
½ tsp. mustard
1 tsp. paprika
1 tsp. sugar
1 tbsp. lemon juice or vinegar
Salt, pepper to taste

Combine sour cream with remaining ingredients and blend. Add cabbage and toss lightly until shreds are coated. If a more tart dressing is desired, add a little more vinegar or juice. Makes six servings.

PIQUANT GREEN BEAN SALAD

2 (10-oz.) packages frozen green beans
1 cup wine vinegar
¼ cup oil
1 tbsp. each, dill weed and lemon juice
1 tsp. salt
½ tsp. pepper
1 cup finely chopped onion
One-third cup chopped peanuts

Cook frozen beans according to package directions. Cool; combine vinegar, oil, dill weed, lemon juice, salt and pepper. Mix well.

Toss together beans, onions and wine-oil mixture. Cover tightly and marinate overnight. Just before serving, stir in peanuts. Makes six to eight servings.

TROPICAL APPLE SALAD

1 cup diced unpared red apples
1 cup diced yellow apples
1 large banana, peeled and sliced
1 cup sliced celery
½ cup broken walnuts
½ cup flaked coconut
¼ cup mayonnaise or salad dressing
1 tbsp. sugar
½ tsp. lemon juice
Dash salt
½ cup whipping cream, whipped

Combine apples, celery, banana, walnuts and coconut. To prepare dressing, blend together mayonnaise, sugar, lemon juice and salt.

Fold whipped cream into mayonnaise mixture; fold into apple mixture. Chill. Spoon salad over romaine; garnish with sliced apples. Serves six.

For dessert you can go plain or fancy. Simple fresh fruit, such as watermelon wedges, fresh peaches, plums or other fruits of summer, makes an easy carry-along dessert.

Or you can try this peppermint ice cream. Package it in an insulated carrier.

PEPPERMINT FREEZE

3 eggs, separated
1 can sweetened condensed milk
2 tsps. grated lemon peel
One-third cup fresh lemon juice
3 tbsps. crushed peppermint candy

Beat egg yolks until very thick; fold into milk. Stir in juice and peel. Beat whites until stiff; fold into yolk mixture with peppermint candy. Spoon into freezer tray; freeze until firm.

Best recipes shared, but taste is different

MONTREAL (CP) — Pamela Sancton, author of a cook book using recipes gleaned from some of Montreal's top chefs, found that they were most willing to provide information but not in the form she asked for.

Chefs often suggest substitutes for ingredients not normally available in home kitchens, she said. But they always caution that it won't taste the same.

There are 50 recipes in Mrs. Sancton's cook book, French Recipes North Americans Love Best. But several times when she talked to chefs they would say: "All I do is make it—I don't write it down."

Mrs. Sancton, a graduate of the Cordon Bleu School in London, tested and retested every recipe, adapting ingredients and techniques to home cooking.

She learned, for instance, that stocks and sauces can be made in batches and frozen in one-cup portions.

Even roux, a mixture of butter and an equal portion of flour browned together and used for sauces, can be made in advance and frozen in ice-cube trays.

And rice can be cooked, strained and rinsed in cold water and refrigerated in plastic containers for as long as five days.

When ready to use it, she said, place in a buttered casserole topped with a bit of butter, chicken, mushroom stock or clam juice.

The book, Mrs. Sanctons first, was done on a whim. While her husband, who now teaches political science, was studying at Oxford University, she took cooking courses at the Cordon Bleu.

She admired a similar book on British restaurants prepared by a consumer group and became freindly with one of the authors.

Woolco

CORRECTION

on page 8 of our coloured section in todays news paper. The sizes of 11-3 on the childrens 'North Star' runners at 17.97 are incorrect. Should read sizes 3-6 at 17.97.

On page 9 the Missies Fashion Shoes with All Leather Uppers at 15.97 should read All Man Made Uppers at 15.97.

We apologize for any inconvenience this error may have caused.

Woolco

Kids stuff: school stuff

SAVE! Watches for all the family in handsome Designs...

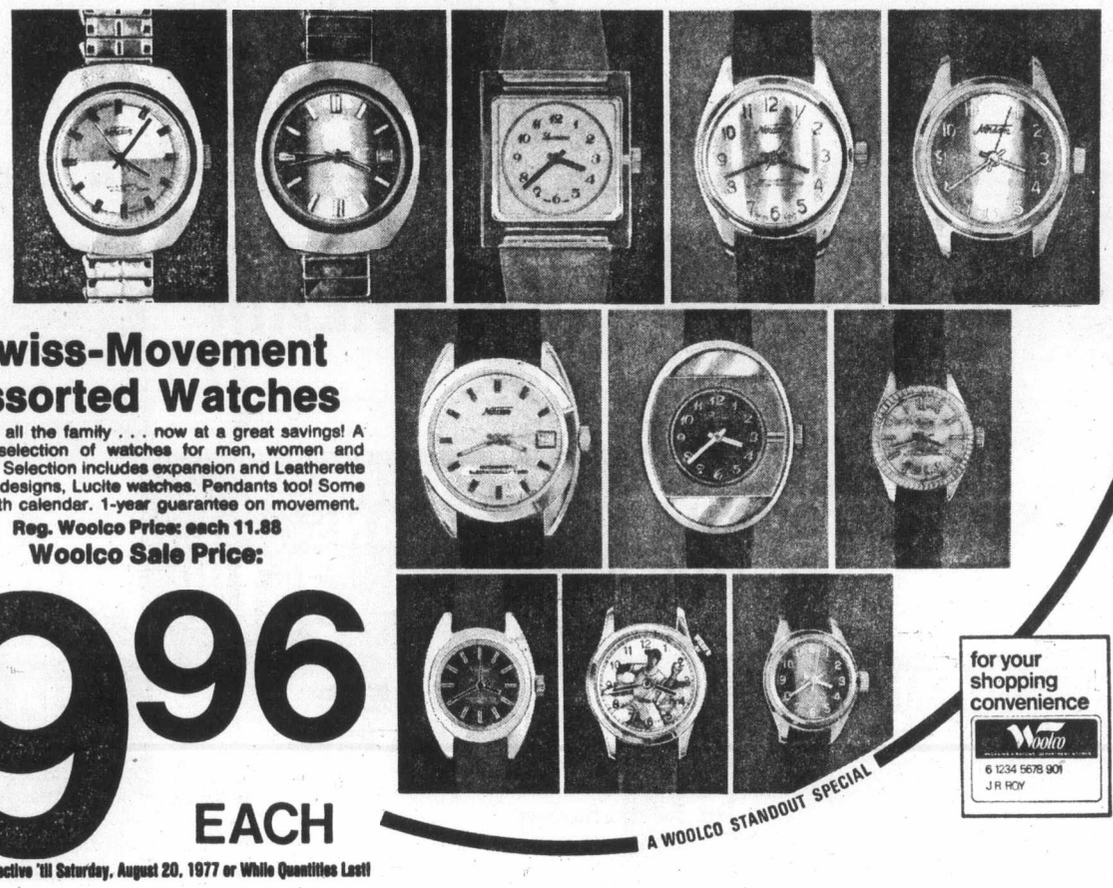

Swiss-Movement Assorted Watches

Time for all the family . . . now at a great savings! A tasteful selection of watches for men, women and children. Selection includes expansion and Leatherette bracelet designs, Lucite watches. Pendants too! Some styles with calendar. 1-year guarantee on movement.

Reg. Woolco Price: each 11.88

Woolco Sale Price:

9.96 EACH

A WOOLCO STANDOUT SPECIAL

for your shopping convenience

Woolco 6 1234 5678 901 J R ROY

Prices Effective 'til Saturday, August 20, 1977 or While Quantities Last!

LCD Watches... At special Prices!

Men's 5-Function Watch

Handsomely styled LCD watch is designed for dependable, accurate timekeeping. Always shows, hours and minutes. Push a button and watch shows month, date and seconds. A second button illuminates watch at night. Select from 2 styles—both with attractive Metal bands.

39.95 each

Men's 6-Digit LCD Watch

Available in 2 styles . . . both at this special Woolco Price! 6-function watch shows hours, minutes and seconds. Simply push a button and watch shows both month and date. Also has night-light feature. Both styles available with White or Yellow Metal bands.

49.95 each

WEEK-END SUPER SPECIALS

Liquid Crystal Calculator
Long-life battery (up to 500 hours). 6 function, 8 digit readout.
each 17.87
Cameras

'Polaroid' SX 70 Film
10 pictures. For SX70 or Pronto cameras. Limited quantities.
each 6.15
Cameras

'Keystone' Keytab Exercise Books
Narrow or wide ruling. Fact backs. 4 per package.
Pkg. .89
Stationery

'Pullman' Ham
Ideal for lunches or snacks.
lb. 2.19
Carry Out Foods

Case of 12 Canning Jars
Wide mouth 'Mason'.
case 3.77
Housewares

WE RESERVE THE RIGHT TO LIMIT QUANTITIES! SAVE 'TIL SATURDAY OR WHILE QUANTITIES LAST!

Woolco DEPARTMENT STORES A DIVISION OF F.W. WOOLWORTH CO. LTD.

Town and Country Shopping Centre Douglas Street and Saanich

Personal Shopping only, please! Store Hours: Monday to Saturday 10 a.m. to 10 p.m.

ENJOY THE RED GRILLE FROM LIGHT SNACKS TO MEALS...

386-2121
Monday through Friday 8 a.m. to 6 p.m.
Saturday 8 a.m. to 5:30 p.m.

CLASSIFIED ADVERTISING

Vancouver Island's Largest Shopping Centre in Print

386-2121
Monday through Friday 8 a.m. to 6 p.m.
Saturday 8 a.m. to 5:30 p.m.

CLASSIFIED ADVERTISING RATES

All rates quoted are for insertion in both the Daily Colonist and Victoria Times.
Single Paper rates available on request.

REGULAR CLASSIFIED LOCAL RATE PRIVATE PARTY ONLY
10 word minimum
1 or 2 days
13c per word per day
3 to 5 consecutive days
11c per word per day
6 consecutive days or more
9c per word per day

All real estate, mobile home, rental and business advertising is considered to be commercial advertising and will be charged for accordingly.

REGULAR CLASSIFIED LOCAL RATE COMMERCIAL ADVERTISING
10 word minimum
1 or 2 days
16.5c per word per day
3 to 5 consecutive days
13.5c per word per day
6 or more consecutive days
11.5c per word per day

SEMI-DISPLAY LOCAL RATES
Any advertisement which varies from 6 pt. regular classified style shall be considered semi-display
14 agate lines per column inch
1 or 2 days
60c per agate line per day
3 to 5 consecutive days
54c per agate line per day
6 or more consecutive days
48c per agate line per day

NATIONAL AND OUT OF PROVINCE RATE
Regular Classified 17c per word
Semi-Display 65c per agate line
14 agate lines per column inch

BIRTH NOTICES
Up to 30 words $3.30
Each additional word 13c

DEATH NOTICES, MEMORIAL NOTICES AND CARDS OF THANKS
$1.50 per count line per day
3 consecutive days
45c per count line per day

PRIVATE BOX NUMBERS
$3.00 except Help Wanted Advertisement, $4.75 which includes a Position Filled Advertisement.

Contract rates for local businesses available on request.

CLASSIFIED ADVERTISING COPY DEADLINES

REGULAR CLASSIFIED advertising may be placed in The Daily Colonist up to 5 p.m. the day prior to publication and in the Victoria Times up to 6:00 p.m. the day prior to publication.

SEMI-DISPLAY advertising may be placed in The Daily Colonist up to 12 noon the day prior to publication and in the Victoria Times up to 4 p.m. the day prior to publication.

CLASSIFIED SERVICE FOR DUNCAN COWICHAN VALLEY AND CHEMAINUS

Classified Ads phoned in to our Duncan office before 3:30 p.m. will appear in the following day's papers.

746-6181

TERMS OF PUBLICATION

The Victoria Press Ltd. shall not be liable for non-insertion of any advertisement beyond the amount paid for such advertisement.

In the event of an error occuring the liability of Victoria Press Ltd. shall not exceed the charge for the space actually occupied by the item in question.

All claims on error in publication shall be made within 12 hours thereafter and if not made shall not be considered. No claim will be allowed for more than one incorrect insertion nor for errors not affecting the value of advertisement.

All estimates of cost are approximate. Advertisers will be charged with space actually used.

All advertising copy will be subject to the approval of the Victoria Press Ltd., who reserve the right in its sole discretion to classify, reject or insert copy furnished.

All advertisements must comply with the British Columbia Human Rights Act. This act states no advertisement may state or imply a preference, limitation or specification on the basis of an applicant's race, religion, colour, marital status, ancestry, place of origin, age or sex (unless the matter relates to the maintenance of public decency AND prior approval has been obtained through the Human Rights Branch).

While every endeavor will be made to forward replies to box numbers to the advertiser as soon as possible, we accept no liability in respect of loss or damage alleged to arise through either failure or delay in forwarding such replies, however caused, whether by negligence or otherwise.

NOTICE OF COPYRIGHT

Full complete and sole copyright in any advertisement produced by Victoria Press Ltd. is vested in and belongs to, Victoria Press Ltd.; provided, however, that copyright IN THAT PART AND THAT PART ONLY of any such advertisement consisting of illustrations, borders, signatures or similar components which is, or are, supplied to Victoria Press Ltd. by the advertiser in the form of reproduction proofs, veloxs, engravings, etc., and incorporated in said advertisement shall remain in and belong to the advertiser.

BUSINESS OFFICE HOURS

Monday to Friday
8:30 a.m. to 5 p.m.

Mailing Address:
Victoria Press Ltd.
P.O. Box 300
Victoria, B.C.
V8W 2N4

PHONE DIRECT
386-2121
TO PLACE YOUR CLASSIFIED ADVERTISEMENT

CLASSIFICATION INDEX

VITAL STATISTICS
1 Births
8 Cards of Thanks

THE FOLLOWING SEVEN CLASSIFICATIONS ON THE LAST PAGE OF CLASSIFIED
305 Deaths and Funerals
308-A Cards of Thanks
309 In Memoriams
310 Funeral Directors
311 Monumentals
312 Florists
313 Miscellaneous

NOTICES
14 Announcements
15 Coming Events and Meetings
16 Catering, Banquets and Reception Rooms
17 Restaurants
18 Places to Visit
20 Lost and Found

EMPLOYMENT
21 Help Wanted — General
22 Office Help
23 Skilled Trades
24 Sales Persons and Agents
25 Teachers
26 Part Time—Temporary Help
28 Employment Service
30 Situations Wanted

BUSINESS SERVICES AND DIRECTORY
36 Business Services and Directory

PERSONAL SERVICES
38 Travel
33 Bands, Musicians and Orchestras
34 Pre-Recorded Music
40 Business Personals
43 Dancing
42 Education
71 Music Teachers
39 Personals
32 Trade Schools

MERCHANDISING
83 Aircraft
117 Antiques and Arts
78 Bicycles
80 Boats and Marine
65 Building Supplies
93 Cameras, Supplies and Photo Finishing
127 Chicks, Poultry, Hatching Eggs, Supplies
135 Farm Implements
60 Fuel
97 Furniture
120 Garden Supplies
99 Groceries, Meats and Produce
130 Heavy Equipment and Machinery
128 Livestock, Supplies and Events
100 Miscellaneous for Sale
103 Miscellaneous Wanted
109 Miscellaneous to Rent
77 Motorcycles
70 Musical Instruments
125 Pets and Supplies
96 Ranges, Stoves and Furnaces
92 Sporting Goods
115 Swaps
63 Timber
98 TV, Stereo, Radio Sales and Service
112 Wanted to Rent, Miscellaneous
116 Coins and Stamps

AUTOMOTIVE
155 Automobile Financing and Insurance
164 Auto Body and Painting
162 Auto Repairs, Service and Towing
168 Campers, Trailers and Motor Homes
166 Cars and Trucks Wanted
150 Cars for Sale
151 Sports, Import Cars
148 Lease Vehicles
169 Mobile Homes and Parks
149 New Car Directory
160 Parts, Accessories
158 Tires
154 Trucks, Buses and Vans
156 U-Drive and Auto Washing

ACCOMMODATION
185 Convalescent and Rest Homes
175 Hotels
178 Summer Homes, Cottages and Resorts
181 Tourist Accommodation

RENTAL
201 Apartments to Rent, Furnished
200 Apartments to Rent, Unfurnished
202 Furniture to Rent
203 Apartments Wanted
206 Duplexes to Rent
207 Duplexes Wanted to Rent
215 Halls, Warehouses, Stores and Offices to Rent
197 Housekeeping Rooms to Rent
199 Housekeeping Rooms Wanted
211 Houses to Rent, Furnished
210 Houses to Rent, Unfurnished
212 Houses Wanted to Rent
190 Room and Board
191 Room and Board Wanted
193 Rooms to Rent
194 Rooms Wanted
204 Shared Accommodations

FINANCIAL
155 Automobile Financing and Insurance
233 Mortgage Loans and Insurance
234 Mortgages for Sale
230 Personal Loans and Insurance
235 Wanter to Borrow

REAL ESTATE
280 Acreage for Sale and Wanted
240 Business Opportunities
241 Business Opportunities Wanted
247 Commercial or Industrial Properties
258 Condominiums and Townhouses
253 Country Homes and Properties
270 Exchange Real Estate
290 Farms for Sale and Wanted
263 Garages (for Sale, Rent, Wanted
293 Gulf Island Properties
250 Houses for Sale
265 Houses Wanted to Buy
295 Listings Cancelled
268 Listings Wanted
271 Lots for Sale
294 Mainland and Out-of-Province Properties
273 Property for Sale
274 Property Wanted
244 Revenue Property
245 Revenue Properties Wanted
285 Up-Island Properties
256 Waterfront Properties
300 Churches

SUBSCRIPTION RATES

Wherever carrier service is maintained, $4.00 per month.
By mail — Vancouver Island and Gulf Islands, $5.00 per month, $14.50 per 3 months, $28.00 per 6 months, $55.00 per year. Rest of Canada, $6.00 per month, $17.50 per 3 months, $34.00 per 6 months, $66.00 per year.
Outside Canada, $16.00 per month, $192.00 per year.
BY MAIL
Saturday Times Only
Sunday Colonist Only
Canada, 50 cents per copy, $25.00 per year.
Outside Canada, 75 cents per copy, $37.50 per year.

CIRCULATION REPRESENTATIVES

Duncan, Chemainus—Mr. HILTON HOLT	746-6181
Nanaimo	753-2766
Lake Cowichan	749-3156

United States Representatives
LANDON ASSOCIATES INC.
New York, Chicago, Southfield, Atlanta, Boston, San Francisco, Los Angeles, Philadelphia, Rochester, Cleveland, Charlotte, Cincinnati, Syracuse, Hamburg, Williamstown, Clinton, Memphis, Levittown, Raleigh.

PAGE REPRODUCTIONS OR MICROFILM COPIES OF COMPLETE PAPERS AVAILABLE FOR ALL PAPERS PUBLISHED
PHONE 382-7211, LOCAL 276

1 BIRTHS

EDWARDS — Born to Gail and Vaughn, on August 17, 1977, twins: Michelle Victoria, 6 lbs. 11 ozs., and Mark James Tyers, 3 lbs. 15 ozs., a sister and brother for Geoffrey. Special thanks to Drs. Gough, Chan, Jagdis, Martin and Screech and the Maternity Staff at Royal Jubilee Hospital.

FRASER — Marg and Dave are pleased to announce the birth of Paul Stuart, 8 lbs. 6 ozs., on August 18, 1977. A brother for Michael. Thanks to Dr. Murray Morrison, Dr. N. Gough, Royal Jubilee Hospital Maternity Staff and especially our friends for their help and support.

HALL — Born to Jim and Ruth on August 21, 1977 at Royal Jubilee, a beautiful daughter Patricia, 7 lbs. 14 ozs. A welcome sister for Scott (Sam), Shannon and Tamara.

LOUIE — Born to Paul and Suzanne (nee King) on August 19, 1977, a girl, Krista Lai-ha, 7 lbs. 10 ozs. A sister for Derek. Thanks to Dr. Bassett and staff at Royal Jubilee Hospital.

SING — BORN TO ALAN AND Arlene, a girl, Nicole Adrienne, 4 lbs. 14 ozs., on August 12, 1977. Special thanks to Dr. Stratton, Dr. Dickson and maternity staff at Royal Jubilee Hospital (Insured).

WESTON — Born to David and Maureen, a boy, John Raymond, 7 lbs. 8 ozs., on August 17, 1977. Thanks to Drs. Cornock and Monie-Alvarez and staff at Royal Jubilee Hospital.

DEATH and FUNERAL ANNOUNCEMENTS DIRECTLY FOLLOWING CLASSIFIED

14 ANNOUNCEMENTS

QUADRA RECREATION CENTRE
1630 Quadra at Pandora
386-0723 385-9631
Hall Rentals — Dancing, Meetings.

15 COMING EVENTS and MEETINGS

ATHLETICS
BINGO
WEDNESDAY
Vic Curling Club
EARLY GAMES
7:00 P.M.
REGULAR GAMES
7:30 P.M.
5 EXTRA GAMES
GAMES OF $100
GAMES OF $200
1 GAME $500
OVER $3200
IN PRIZES
LAST WEEK

ST. JOSEPH'S
CHURCH HALL
745 W. BURNSIDE, 479-7413
BINGO
EVERY WEDNESDAY NIGHT
Early Bird Games — 7:00
25c A CARD, 5 FOR $1.00
20 REGULAR GAMES — 7:30
6 CARDS $2.00
5 EXTRA GAMES
25c A CARD, 5 FOR $1.00
LOTS OF PARKING
CONCESSIONS
BINGO

MICHELE LYNN WELCOMES YOU
Noted Canadian jewelery company presents its first B.C. showing. Regularly, this jewellery will be sold on the Home Party plan, but this is your chance to come and browse. See the high quality and low prices of our new August line. Open house. Wed., August 24th, from 4-10 p.m., Coronet Room, Imperial Inn, 1961 Douglas, or phone Mrs. McCart, 478-8217 for more information.

ISLAND CAT FANCIERS SOCIety Cat Tree draws held June 1, 1977 in the S.P.C.A. Boardroom were won by Geoffrey Mulcaster, Victoria and Helen Johnstone, Comox, B.C.

BINGO, OLD AGE PENSIONERS, No. 1, 1600 Government St. Every Wednesday afternoon, 1:30 p.m. Everybody welcome.

16 CATERING, BANQUETS and RECEPTION ROOMS

WE'RE READY
Our beautiful new banquet room is ready for your next dinner meeting, banquet, wedding reception or what ever. High quality dinners, low prices. Good service and great atmosphere. Call friendly Flo and she'll answer any questions. We'd like to serve you at your next banquet. James Bay Inn, 270 Government, 384-7151. Lots of free parking.

GEORGE'S BAVARIAN BANQUET FACILITIES
1021 Pandora 382-7121
INTERNATIONAL CUISINE
3 DINING ROOMS AVAILABLE
SMALL OR LARGE PARTIES
UP TO 150 SEATING CAPACITY
ENTERTAINMENT
AVAILABLE ON REQUEST

20 LOST and FOUND

LOST IN JAMES BAY. MALE cat 6 month, black with patch of white on front paws and neck, 382-8339. Evenings.

LOST SUNDAY WHILE BIKING, yellow knapsack containing binoculars, Grandview-Arbutus-Dallas Rd. 477-5314.

WATCH FOUND IN BEACON Hill men's washroom. Owner may have by identifying and paying for ad. 746-7872.

LOST: BROWN HANDBAG WITH red wallet, Aug. 22, in Glen Lake shopping area. Reward. 478-2653.

LOST: IN THE KANGAROO Road vicinity, male Siamese cat. Phone 478-7415 or 478-3727.

LOST: ESQUIMALT LAGOON, one pair of gold-rimmed, tinted glasses. 386-9754 or 386-5210.

LOST: ONE SPORTS ADIDAS bag, 2 baseball mitts, one camera, and etc. 386-9593, ask for Vicki.

LOST — GOLD CHARM BRACELet, Colwood area. 478-0125.

LOST: IN 2600 BLOCK DOUGLAS August 20, orange Mustang bike, high riser handle bars, no fenders or carrier, foam sponge rubber seat. Urgently needed for newspaper delivery. Please contact Daryl Milne 2582 Dowler, 383-6684.

COCKATIEL LOST NEAR ONtario and Oswego St., James Bay. Quite tame. Grey with orange cheeks. If anyone knows the whereabouts of this bird please phone 384-2774. Reward.

2 YEAR OLD LARGE NEUtered male black and white Persian Cross, wearing flea collar. Lost Tanner Rd. 652-2778.

LOST — 3-month-old ginger colored kitten with bit of white. Lost from 1250 Balmoral, Fernwood area. Please phone 383-3914.

LOST: NURSE'S WRIST WATCH on Friday in Woodward's Grocery Dept or in parking lot. Reward, phone 592-6298.

LOST: BOULEVA CARVELLE man's divers wrist watch, August 14th, on Chatham Island. Reward. 592-1122.

FOUND — IRISH SETTER. 656-6195.

21 HELP WANTED GENERAL

ADVERTISEMENTS IN THIS CLASSIFICATION MUST COMPLY WITH THE BRITISH COLUMBIA HUMAN RIGHTS ACT

UNIVERSITY OF VICTORIA
SESSIONAL LECTURER
The Department of History, University of Victoria, has a vacancy for a sessional lecturer, two-thirds time, to teach two junior survey courses in English and Post Medieval European History, during winter session 1977-78. One course during regular timetable, one in evening division. Salary range $5,000-$7,000, dependant on qualifications and experience, for periods September 1, 1977 to May 31, 1978. Applications including curriculum vitae to: J. Money, Chairman, Department of History, University of Victoria, P.O. Box 1700, Victoria, B.C. V8W 2Y2, by September 2, 1977.

EXCELLENT CAREER AT OUR EXPENSE
Try a full time career as one of our personally trained Arthur Murray instructors. We are looking for young men and women from all walks of life to enter a challenging and expanding company with excellent advancement and benefits. Personal applications only at Arthur Murray Studio, 715 Yates St., Victoria between 12-4 p.m.

Retail Clothing Manager
Our Victoria store has a position available for a top calibre manager. Fully experienced and qualified to handle total store duties. Essential. Excellent remuneration for right party. Apply in writing to:
MURRAY GOLDMAN LTD.
166 WEST HASTINGS
VANCOUVER

STENOGRAPHER-RECEPtionist for YM-YWCA to start immediately. General office stenographic duties, board and excutive meeting minutes, knowledge of offset process, assistance at main reception desk with registration and program information. Application forms from YM-YWCA, 880 Courtney St., main reception desk.

WAREHOUSE PERSON TO train as purchasing agent. To start immediately for a large locally owned restaurant. 40-44 hour work week. Salary commensurate with experience. Quick promotion for the right person. Please submit complete resume stating past experience to Victoria Press, Box 867.

JASON'S RESTAURANT
Needs a really good lunchtime chef. Must be experienced, and be able to work clean, fast, in a small 3-person kitchen. For interview, call 382-0033 between 3 and 5 p.m. daily.

GENERAL OFFICE CLERK AND messenger required for downtown financial office. Position offers a variety of general duties. Must be able to deal with the public. Typing a definite asset. Victoria Press Box 856.

FEDERAL BUSINESS DEVELOPMent Bank has immediate opening for a dicta-typist at its Victoria office; 50 wpm and 3-4 years experience minimum; bookkeeping experience helpful. For appointment, call Mr. G. Gustafson, 385-3375.

LOVELY DAYCARE NEEDED for 2 year old boy, Tuesday, Wednesday and Thursday, 10 a.m.-noon, Friday 8 a.m.-noon. Prefer my home, $1 per hour. References please. Glanford area. 479-5489.

BABYSITTER REQUIRED FOR 5 month old baby, commencing October 3. My home. From 7:30 to 4 p.m., Monday through Friday. 382-1077.

RESIDENT MANAGER
For 35-suite luxury building in Fairfield. Semi-retired person or couple perferred. This is a new and modern and sparkling building. Victoria Press, Box 862.

FULL TIME WAITRESS-WAITER wanted. Evening shift. Experience preferable. Apply in person, Smitty's Pancake House, 850 Douglas.

FULL-TIME WAITERS-waitresses wanted for Cuckoo Clock Restaurant. Must be experienced. Apply in person to Mrs. Brown.

THE DUTCH LATCH RESTAUrant on Malahat requires full time waitress-waiter and kitchen help. Living accommodations available if needed. 478-1880.

EXPERIENCED COSMETICIAN for permanent position in Drug Store. Must be available for shift work and some weekends. Reply Victoria Press Box 863.

PAUL'S RESTAURANT LTD.
Full time truck driver for day shift required. 1900 Douglas St. between 2-3 p.m. only.

RELIABLE SITTER NEEDED, my home. Weekdays only, starting September. Colwood-Metchosin area. Call after 4 p.m. 474-2898.

UVIC STUDENTS REQUIRE after-kindergarten daycare for our son in the vicinity of Bank Street School. Phone Art, 384-6319.

COOK-WAITRESS REQUIRED full time, experience preferred but not a must. Royal Oak Fish and Chips. 479-2422.

EXPERIENCED MEAT WRAPpers, 1 full time, 1 part time. Reply Victoria Press, Box 859.

RELIABLE BABYSITTER FOR one-year-old girl in K-Mart area. 477-5245.

OCCASIONAL BABYSITTER FOR two boys, aged 1 and 2, Esquimalt-Admirals area. 382-2786.

FOURTH CLASS OR BETTER stationary engineer, apply Smith Cedar Products, 651 Harbour Rd.

BABYSITTER NEEDED, Northridge Crescent area. Girls ages 5 and 3. 479-9566.

LADY 60 YEARS OF AGE TO 65. Live-in housekeeper for small Rest Home. 656-2961.

BABYSITTER FOR TWO SMALL children, days, $140. a month. 474-2692 after 4:30.

RECEPTIONIST REQUIRED FOR busy doctor's office. Victoria Press, Box 856.

BREAKFAST COOK REQUIRED, Oak Bay Beach Hotel, 598-4556. Contact Chef after 11 a.m.

ENERGETIC, INTELLIGENT trainee required for hotel work. 386-2812.

RELIABLE BABYSITTER WANTed, Glen Lake School, after 5. 478-5638.

GIRL OR WOMAN, 19 OR OVER wanted for daily housework in rest home. Live in. 598-6094.

HOUSEKEEPER WANTED FOR rest home. Live In. 598-6094.

QUALIFIED HAIRSTYLIST, SIDney salon. 477-8603.

21 HELP WANTED GENERAL

BCAA TRAVEL-LEISURE REquires fully experienced travel consultant (minimum two years) for busy office in Victoria. The position offers an EXCELLENT SALARY plus many fringe benefits. For interview contact Ray Jones, BCAA Travel, 1075 Pandora Avenue, Victoria, telephone 382-9202.

HOUSEKEEPER AND SITTER for 2 girls 7 and 8 years old. Must be mature, clean, kind and capable of all household duties. Non-drinker, mother away Monday to Friday. Live in from Sunday night to Friday morning. Pay negotiable depending on experience starting September. Victoria Press, Box 743.

RESIDENT MANAGER
Couple to live-in one-bedroom suite and manage new 62-suite apartment block (furnished). Close to town. References. 386-2812, anytime.

OPTICAL MANUFACTURING company requires mature person for training in production of lenses. Position suitable for person re-entering work force as we will train. Send personal resume outlining previous work experience to Victoria Press, Box 851.

PART-TIME SERVICE STATION attendant wanted. Approximately 20 hours per week. Must have some mechanial knowledge and willing to work all shifts. Apply to Central Texaco, 3730 Douglas, between 8 a.m. and 1 p.m. No phone calls.

MATURE WOMAN WANTED TO give loving care to happy 11-month-old girl beginning September 6th. Hours — Tuesdays and Thursdays, 2-5 p.m. and Wednesdays, 2-3:30 p.m. Burnside-Helmcken, area. My home. 479-5294.

COSMETIC DEMONSTRATOR
Permanent part time demonstrator wanted for Victoria cosmetic department, base salary plus commission. Call National Institute of Cosmetics Ltd., Vancouver, 734-2341, 10 a.m.-2 p.m.

HAIR STYLISTS
Two full-time stylists. Male or female. Possibility of business partnership or ? Phone 383-7712 or 383-0272.

LIVE-IN HOMEMAKERS
Opportunities for semi-retired ladies to help their local communities. Your experience needed by HEALTH CARE SERVICES UPJOHN LIMITED. Call us to 388-6639, Monday-Friday, 9-4:30.

PRINTING PLANT REQUIRES typesetter. Good spelling a must, with typing speed better than 60 words per minute. Experience not necessary but preferred. All applying please write Victoria Press, Box 827.

ADVERTISING REPRESENTATIVE
Local ad company requires an energetic sales person. Some sales experience a requirement, own transportation. Call for appointment 388-4163.

KIND MATURE LADY REquired Nov. 1st, to live in and housekeep for elderly gent, nice, small home, walking distance to Victoria, plain cooking, good remunerations, Victoria Press Box 850.

INTERMEDIATE CARE FACILITY
requires a Psychiatric nurse, Physiotherapist, graduate-registered nurses for Gerontologi oriented facility. Apply in person to 336 Simcoe St.

SHIPPER-SALES CLERK FOR national paint store. Start at the bottom, opportunity to work your way to a manager. Available immediately. Apply Victoria Press, Box 858.

LIVE-IN BABYSITTER, LIGHT housekeeper for 2 children, ages 12 and 5. Boy needs to be taken to and from Kindergarten. Room and board plus remuneration. 656-4481.

STARTING SEPTEMBER 6, chambermaid, Monday through Friday. Apply in person, Motel View Royal, 301 Old Island Highway. No phone calls.

RELIABLE BABYSITTER FOR 2½-year-old. Our home, Cadboro Bay Area, weekdays, 8:30 to 4. Starting September 6. 477-7565. Evenings.

WANTED BY LOCAL WHOLEsaler in confectionary Sales Person to call on Supermarkets and Drug Stores. Must have pleasant personality. 382-8712, leave message.

URGENTLY REQUIRED, BABYsitter, before and after school, for two boys, ages 9 and 10. Rockheights area. 385-4640 after 5.

WANTED EXPERIENCED CAKE decorator, wages applicable to experience, full time employment. Reply to Victoria Press, Box 747.

EXPERIENCED ELECTRICAL, plumbing and heating partsman required for retail store. Reply Victoria Press, Box 761.

GENERAL DUTIES IN JEWELry store, gift wrapping, errands, cleaning, etc. Victoria Press Box 705.

RELIABLE RETIRED OR SEMIretired couple required as caretakers for medium sized apartment block. 592-9516.

RN's FOR RETIREMENT HOME, 4 to 11:30 p.m. shift, also relief nurse, two nights per week, phone 386-1744, 383-6258.

WE HAVE OPENINGS FOR 6 people, part or full-time, better than average income, call Electrolux Canada Ltd. 478-9566.

HOUSEKEEPER COMPANION for middle-aged lady, non-smoker preferred, self-contained suite, plus wages. Also night sitter. 658-8028.

ARE YOU A MATURE, HARD working individual? If so, we may have a position available for you. Call Resumex 388-4342.

BABYSITTER WANTED BEFORE and after school, 9-yr.-old girl, Prairie Inn area. Call evenings 592-2171.

FULL TIME EXPERIENCED cashier wanted. Apply in person, Shop Wise Super Foods, 5124 Cordova Bay Road.

JAMES BAY COMMUNITY REquires Cub and Scout leaders, training available, please call Mrs. E. F. Kinnon, 383-1283.

FIRST CLASS COOK REQUIRED for medium size restaurant. 595-2552.

EXPERIENCED HAIR STYLIST required immediately. Please phone 385-8414 or 598-7682.

MATURE LIVE-IN COMPANION housekeeper for older lady. 592-1878.

DINING ROOM HELP APPLY after 4:30 at the Peacock Restaurant, Sidney.

EXPERIENCED WAITERwaitress with knowledge short order cooking. Phone 384-1344.

EXPERIENCED COOK, FULL facility hotel. Contact chef, 386-1422.

MATURED EXPERIENCED lady for general resthome work. 385-0679.

PERSONS INTERESTED IN selling fire prevention equipment, full or part time, 478-7980.

EXPERIENCED PRESSER REquired for Dry Cleaners. 477-8323 between 8:30-12.

REQUIRED QUALIFIED EXPErienced night auditor. Steady job. Apply Douglas Hotel.

BABYSITTER FOR BABY GREG, age 3, $3 per hour. 598-5266 anytime.

PIANIST REQUIRED COLWOOD area. Thursday afternoon and Saturday morning. 642-4450.

TAXI DRIVERS, ONLY CLEAN, courteous people need apply, Empress Taxi, 585 Pandora.

AMBITIOUS COUPLE INTERESTed in supplementing income part time. 479-4551.

EXPERIENCED WAITRESSwaiter, apply 1213 Douglas St.

HAIRDRESSER WANTED, CALL after 6, 479-0154.

21 HELP WANTED GENERAL

NURSES AIDES
WHY WORK FOR HEALTH CARE SERVICES UPJOHN LIMITED?
Because we offer our nurses the opportunity to:
—Work temporary or part-time
—Earn extra money
—Choose their own hours and shifts
—Enjoy a variety of interesting assignments
Because Health Care Services Upjohn Limited provides the highest quality of health care we are selective in recruiting our staff. If you are interested in joining our nursing team and wish to arrange an interview, call:
388-6639
HEALTH CARE SERVICES UPJOHN LIMITED

EXPERIENCED ASSISTANT RESIDENT MANAGERS
required immediately to assist in operation of large Apt. complex.
Fully experienced mature couple familiar with all phases of Apt. operations ie: rentals, pool, minor repairs, etc.
Please phone 595-2877

RESIDENT ASSISTANT MANAGERS
Hard working, ambitious couple with apartment experience as assistant managers for large modern apartment building with swimming pool. Duties mainly cleaning and replacing managers two days per week. Please state experience and give references. Victoria Press, Box 579. Diamond Development Ltd.

FINANCIAL REPRESENTATIVE
Well-established rapidly expanding financial institution requires aggressive individual seeking a career in the finance industry as a secretary-receptionist. Must have typing experience with Grade 12 education. Duties include secretarial typing, filing and training on IBM computer. Excellent medical and fringe benefits. For further information, please call:
Ken Slater, Greig Campbell, Sociates Financial Services Ltd., 388-5495.

DOWNTOWN POLYNESIAN REStaurant has vacancy for persons able to take food orders in both English and Chinese. Also helping to seat customers and some cashier work, evenings each week, Monday thru Thurs., 6 hrs. daily. Free meals. Good wages. Apply Victoria Press, Box 777.

FASHION TWO TWENTY
Requires part-time, full-time beauty consultants for expanding company. Must be pleasant and mature. No experience necessary. Training provided if you qualify. For interview appointment. Call 474-1512 between 10 and 2.

BABYSITTER WANTED FOR INhome care. Five days a week (10-4) for active 15-months-old. Wilkinson-Carey Road area, while I work in home business. Must be 19 or older. Child welcome. 479-7824 or 479-0057.

EXPERIENCED WAITERwaitress Full-time and part-time, apply in person at Sea Breeze Cafe, 9776 Fourth St., Sidney, 656-1621.

BABYSITTER WANTED FOR 2½ year old, three nights per week 4-12, for six weeks starting September. Must be mature, reliable and responsible. Oak Bay. 598-6482.

GARDENER REQUIRED TO maintain large commercial grounds. Knowledge of trees would be helpful. Approx. 3 days per week. Mr. Kazai, 598-4324.

EXPERIENCED WAITRESSwaiter for holiday relief and permanent part-time in licenced family restaurant. Apply in person. Fat Cat Restaurant, 622 Yates St.

EXPERIENCED HAIRDRESSER wanted for men's and ladies' hair styles, for interview phone 477-8912 or 385-3916 anytime, ask for George.

BABYSITTER OUR HOME FOR 2 year old girl, 7 a.m. to 7 p.m., 4 days a week. High Quadra area. Prefer Mature Lady. Apply Victoria Press Box 824.

EXPERIENCED CASHIER REquired for 2 p.m.-10 p.m. shift Saturday and Sunday. Please apply Coffee Macs or phone 384 9547.

DRIVING INSTRUCTOR. WILL train, 10 years driving experience, clear record. Available evenings and Sunday. 382-1712.

ELDERLY LADY, CARE FOR active, intelligent widow, 93. Two-bedroom apartment, cooking, light sewing, sleep in. 595-8270.

WANTED: WAITER-WAITRESS. Dining room experience only. Full time position. Over 19-years-old. Please phone 385-7014 after 6 p.m.

SOLICITORS REQUIRED
Two experienced phone solicitors required. Evening work only. 384-4141.

BUS DRIVER REQUIRED TO drive Mini-bus for special children. Four hours daily. 479-8303 between 2 p.m.-4 p.m.

CHAMBER PERSON APPLY IN person, 10 to 2 o'clock, no phone calls. Oxford Castle Inn, 133 Gorge Rd.

BABYSITTER, 4-12 SHIFT, Wednesday and Thursday off. Esquimalt area. Will consider mature student. References. 384-1279.

FULL-TIME EMPLOYEES WANTed. Apply in person between 2 p.m. and 4 p.m. at MacDonalds Restaurant, 980 Pandora.

BABYSITTER WANTED MONday to Friday, my home, Carey Rd. area. Phone 479-8861, between 5-6 p.m.

BABYSITTER FOR 10-MONTH girl, my home or yours, Cordova Bay area, two afternoons per week. 658-5820.

KIND AND RELIABLE BABYSITter wanted for four hours weekdays starting September 6th. Afternoons 383-9079.

WANTED MATURE EXPERIenced waitresses-waiters for afternoon and night shift. Apply in person Scott's Restaurant.

LIVE-IN MATURE HOUSEKEEPer Babysitter wanted, 4 children, Mother works 4 evenings a week. 477-7926.

SHIRT PRESSER FOR FULL OR part-time. Apply Victoria Laundry, 731 Fisgard.

LUBE MAN WANTED, FULL time, 8:30 to 4:30, apply 225 Menzies.

WANTED: PERMANENT LIVEin, also part time chambermaid. Colwood District Motel. 474-2141.

WANTED — PART-TIME DISHwasher. 388-4255.

BABYSITTER NEEDED, Quadra and Bay area. 382-8913.

22 OFFICE HELP

ADVERTISEMENTS IN THIS CLASSIFICATION MUST COMPLY WITH THE BRITISH COLUMBIA HUMAN RIGHTS ACT.

LEGAL SECRETARY REQUIRED with experience in corporate, estates, and general. Shorthand an advantage. Salary negotiable. 386-9021.

SECRETARY REQUIRED. EXPErienced in corporate and commercial. Shorthand an advantage. $900 plus. 386-6754.

22 OFFICE HELP

WESTCOAST SAVINGS CREDIT UNION
"Better than money in the bank!"
Positions Available for Tellers
Westcoast Savings is opening new locations as well as expanding in our five existing branches. This growth has created opportunities for service conscious tellers who want to be part of Victoria's fastest growing financial institution.
Westcoast's real time, on line computer banking system simplifies the accounting and handling of cash for our tellers.
Successful applicants will have the ability to meet and deal with the public in a pleasant and business-like manner.
Experience is not necessary, rather people who are alert with a bright personality will be considered for the positions.
An excellent benefit package and salary range is available to all Westcoast Savinks employees.
Apply in writing, outlining work history, qualifications, and salary desired, to:
Theresa Harman,
Westcoast Savings Credit Union,
1005 Cook Street,
Victoria, B.C.
V8V 3Z6

UNIVERSITY OF VICTORIA
Secretarial Services
requires
CASUAL OFFICE ASSISTANCE
Qualifications: High school graduation with commercial training. Minimum of two year's business experience. Must be flexible in hours to be worked; available on short notice. Must be proficient in English, spelling, filing, punctuation and grammatical use. Applicants must possess at least one of the following skills: accurate typing from manuscript or tape at a minimum of 50 w.p.m. on an electric typewriter; shorthand at 80 w.p.m.; ability to take minutes at meetings; keypunch, or telex or switchboard of offset press operation.
Salary: $4.74 to $5.77 per hour depending upon assignment.
Apply in person to Personnel Services, L Building, University of Victoria.
Note: This is on call work only.

RECEPTIONIST-STENOGRAPHER
required immediately by local dairy. Applicants must possess a good telephone manner and be capable of exercising good judgment and tact in dealing with callers. Applicants must also be proficient in the use of an electric typewriter. Good salary and fringe benefits including dental plan and four day week, if desired. Submit written resumes to Personnel Department, P.O. Box 38, Victoria, V8W 2N1.

SCOTIA BANK. THE BANK OF Nova Scotia Oak Bay Ave and Hampshire Rd. Branch has an opening for a teller-typist. We offer a good starting salary, full range of benefits, excellent working condition, full training and opportunities for advancement. Qualifications: high school graduation, typing 50 words per minute and preferably one years excperience. Contact Mrs. Robinson at 598-4541 for an appointment.

REAL ESTATE RECEPTIONIST
Mature, self-starter required. Real estate, typing, switchboard and other related experience an asset. Send resume to Mr. Wayne Foulds, National Trust Co., No. 104—3960 Quadra St., Victoria, B.C.

ACCOUNTANT REQUIRED FOR pleasant downtown office. A min. of 3 years C.G.A. training or equivalent together with working experience essential. Must be able to assume responsibilities and work on own initiative. Excellent potential. Salary negotiable. 386-6754.

LOCAL REAL ESTATE, INSURance and property management company requires the services of an experienced personal lines insurance policy typist. Salary will be commensurate with experience. Please reply in confidence to Victoria Press Box 865.

BOOKKEEPER REQUIRED — must be able to do books to trial balance. Duties include payroll, bookkeeping and all general office duties. One girl office, so must be able to work without much supervision. Reply Victoria Press, Box 828.

RECEPTIONIST REQUIRED FOR downtown C.A. office. Responsibilities include phones, typing, filing and mail. Salary commensurate with experience and qualifications. Experience not necessary. Please send application and resume to Victoria Press, Box 860.

EXPERIENCED STENOGRApher immediately by Bank of Commerce. Shorthand and dictaphone an asset. Previous banking or related experience preferred. Salary commensurate with experience. Apply in person at 2241 Oak Bay Ave.

INSURANCE COMPANY REquires clerk typist in sales support capacity. The successful applicant will be a self-starter able to work with a minimum of supervision. Please send resume to Victoria Press Box 853.

SECRETARY REQUIRED. PREvious experience in an insurance office essential together with min. typing speed of 60 wpm. Lots of variety for self-starter. Salary negotiable. 386-6754.

SECRETARY REQUIRED WITH some banking or trust company experience. Good typing essential, together with ability to work on own initiative. Shorthand an advantage. $800-$850. 386-9021.

MATURE PERSON FOR SMALL office, 1 day per week and holidays. Should have typing and some knowledge of books. Non-smoker preferred. Apply Victoria Press. Box 832.

LEGAL SECRETARY FOR LITIgation and general work. Must have some previous experience in a lawyers office. Salary $900. 386-9021.

EXPERIENCED BOOKKEEPER, retail. Payroll, monthly statement, payables, etc. Some cash work, permanent. Victoria Press Box 742.

EXPERIENCED CONVEYANCing secretary required for pleasant office. $850-$900.

36 BUSINESS SERVICES and DIRECTORY

Carpenters

RELIABLE JOURNEYMAN, needs work, will do foundations, renovations, additions, sundecks, etc. at reasonable rates, free estimates, phone Bob at 479-7445.

DRYWALL, TAPING AND boarding, ceiling and wall texture, 2 tones, arches, etc. No job too small. Call us, we're hard to beat, 383-3462 anytime.

VERSATILE HOME MAINtainer, carpentry, renovations, cabinets, painting, papering. Quality work. Adam, 385-3090.

QUALIFIED CARPENTERS, painting home renovations. Reasonable rates. 388-6619.

CARPENTRY, ELECTRICAL, plumbing, repairs and renovations. 477-9624.

CARPENTER NEEDS WORK, siding, finishing, any small job. Anytime Joe. 478-1025.

Carpets and Linoleum

FULLY EXPERIENCED FLOOR layer will install your carpet, lino, carefully, very small jobs, my specially. 479-2624 days, 595-3422 evenings 'til 9.

EXPERIENCED IN LAYING carpets and lino. Guaranteed. Reasonable. 477-7886, after 5 p.m.

EXPERIENCED INSTALLER — carpets and linoleum. 658-8070.

Carpets and Linoleum

EDGAR and MINER
650 HILLSIDE
388-6208

CARPETS, LINO, FLOOR TILE
Commercial and Residential EXPERTS

HOURIGAN'S
CARPETS AND LINOS LTD.
FLOOR COVERING SPECIALISTS
715 PANDORA AVE. 386-2401

Cement Contractors

MITCHELL BROS. CONCRETE Co. Residential and commercial manship guaranteed. Call Bill at 384-7501.

CONCRETE PLACING AND finishing. No job too small. Pumping service available. Free estimate. Larry 386-1603.

SPECIALIZE IN BASEMENTS, carports, sidewalks, patios. Free extimates. 388-4806.

SIDEWALKS, PATIOS, RETAINing Walls, etc. Free estimates. 595-0575 — Nights 477-0509.

Cleanup Services

TWO YEARS OF SERVICE TO greater victoria. By the load, by the hour, by the contract. Basements, attics, garage, yards. Specializing in construction, remodelling and demolition clean-up. Two trucks to serve you fast, anytime. For free estimates phone 478-8210 or 592-0480. Between 7 a.m. and 9 p.m.

FREE — REMOVAL — FREE
Any unwanted household items, furniture and appliances. Clean-up others at small loading charge. 385-8385, 388-6275, pager 732.

NO CHARGE AND UP
Two young responsible men have large truck. Basement, attics, composts, etc. Very reasonable Bobs, 386-2451 anytime.

RUBBISH REMOVAL
Clean up and garden maintenance. Reasonable. 479-8807.

RELIABLE, RESPONSIBLE, reasonable. Cleanup and hauling services. Anything — everything. 382-5625.

PROMPT, EFFICIENT. BASEments, household garbage, regular clean ups, full janitorial service. Call Larry, 477-8711 or 652-4322.

CLEANUPS AND HAULING, junk, furniture, composts, garages, yards, basements. Free estimates. Eugene. 383-3528.

GENERAL HAULING AND cleanups. Residential and commercial. Large or small, hour or contract. 24-hour service. 474-2409.

CLEANUP, MAN AND EMPTY truck looking for work, reasonable. 385-7965.

CLEAN-UP
Basements, attics, yards, compost boxes and junk hauling. 658-5406.

HAULING, FREE AND UP. Basements, and attics. 477-9624.

STUDENT WITH TRUCK, CLEAN up anything. 479-5735.

MAN WITH PICKUP, SMALL cleanups anytime. Kelly, 388-6049.

Contractors

WHEATON CONSTRUCTION LTD.
General Contractors
Building Consultants
385-5702

T. & C. BUILDERS LTD.
Framing
385-5293 385-8587

J. C. ENTERPRISES LTD.
General Contractors
388-6634 642-5350

SPECIALIZING IN ADDITIONS, renovations, and finishing, construction management. Alright Builders Ltd. 479-1160.

FARMER CONSTRUCTION
Design — Renovations
388-5121

R. J. RESTALL CONSTRUCTION Ltd., framing and general contracting. Quality guaranteed. 478-0430.

Contractors

G.W.G. RENTALS, CONTRACtors tools and equipment, compactors, pumps, power trowels etc. 652-3908.

ALPINE CONSTRUCTION LTD. Commerical and residential renovations. Custom homes. 652-4113.

QUALITY CARPENTRY AT REAsonable rates, plans and estimates. Glover, 656-3745.

ADDITIONS AND WOOD SIDING Custom and spec home builders. Ulysses Construction Ltd. 477-3402.

Drain Service

A COMPLETE SEWER, DRAINage and Septic Field Service, cleaning, repairing, installations, etc. 595-0575 — nights 477-0509.

DON'T WAIT
Until your all wet!! Have your files checked now. Roterex Rooter Reamer, 478-0111.

ROOFING, GUTTER, STORM drainage, wet basement made dry. Aheer 388-9153.

Drafting

RENOVATION, PLANNING AND design, 383-8197.

Draperies

HOURIGAN'S
Floor Covering Specialists
NOW SHOWING DRAPERIES
PROMPT IN-HOME SERVICE
715 PANDORA AVE. 386-2401

Pacific Draperies
CUSTOM MADE DRAPERIES
Commercial and Residential Specialists
650 Hillside 388-4612

Dressmaking

DRAPERIES, LADIES', CHILdren's dressmaking and alterations, good fittings, reasonable. 477-1018.

EXPERIENCED DRESSMAKER, alterations and mending. Reasonable. 384-9956.

Drywall

DRYWALL, TAPING AND boarding, ceiling and wall texture, 2 tones, arches, etc. No job too small, call us, we're hard to beat. 383-3462 anytime.

BERT AND ERNIES TEXTURE and Drywall Service. Reasonable rates, free estimates. 477-9957.

FOR ALL YOUR DRYWALL needs. Phone 478-4628.

Electrical Contractors

NEW HOUSES WIRED, OLDER houses rewired. Service changes, renovations, commercial wiring, electric heating installation. Reasonable rates. Satisfaction guaranteed. Call for an estimate today. SIRWEL ELECTRIC LTD., 595-3876.

E. ANDERSON ELECTRIC
New and older homes wired Stove, dryers, smoke and fire alarm systems. Emergency lighting. Very reasonable. Licensed. 30 years experience. 478-3806.

C. J. WELLS ELECTRIC LTD. Residential and light commercial wiring done by certified journeyman electrician. Call Jim Caudwell for free estimates, day or night. 479-4585.

OLDER HOMES REWIRED — NO down payment. We finance at bank rates with approved credit. EDDY'S ELECTRIC — 385-7666

DAY OR EVENING RESIDENtial, commercial or industrial. By contract or reasonable hourly rates. Robert G. Heller, 478-4032 or 385-5335 anytime.

FIRESIDE HOLDINGS LTD.
Residential, new and rewiring
478-9475

Excavating

EXCAVATING, LAND CLEARing, road building, demolition, sand and gravel equipment rentals, 24-hour service. Radio controlled.
O.K. Trucking Co. Ltd.
Bus. Office, 2840 Nanaimo, 386-3414
Dispatcher, 2720 Turner, 382-6136.

BOBCAT SERVICE, — COMMERCIAL and residential, landscaoing, basements, back filling, backhoe, and rotovating. Contact Juan De Fuca Lawn Services. 388-9153 (res. 478-9917).

ALL EARTH WORK, PIPE WORK and excavating, with loader or backhoe on tires or track, and trucking too. Call Brian at BCS Ltd. 479-2595.

J. C. BOBCAT SERVICE
Residential and Commercial
Grading, Backfilling, Ditching
388-6634

ROBERTSONS EXCAVATING — 450 Case, land clearing, bulldozing and backhoe. 595-8530.

LAND CLEARING, ROAD BUILding, trucking and demolition. 652-3898.

Fencing

ISLAND CHAIN LINK FENCING LTD.
Gates and fencing in wire or wood. 477-0332.

FENCES BUILT OR REPAIRS any style, your material or mine. 362-2732, 478-1050.

TRADE Through CLASSIFIED

THE ACES® ON BRIDGE

by IRA G. CORN JR.
TEAM CAPTAIN

"America has become so tense and nervous it has been years since I've seen anyone asleep in church -- and that is a sad situation." Norman Vincent Peale.

Today's declarer offers a good example of too much tension and nervousness. If declarer is alert enough to relax and enjoy a small snooze, he can make his contract. If he dashes right in without thought, the game goes out the window.

West leads the diamond ten and declarer wins in dummy. A low spade is led from dummy and East hops right up with the ace and leads a club. West wins the club ace and leads the club queen. What card should North play?

It's time for a relaxing snooze instead of a frantic try to win the trick. If declarer tries to win the club king, East ruffs and exits with a trump and declarer can make only nine tricks. So obviously, declarer must refuse to play his king of clubs. But how does declarer solve the problem before the club king is ruffed?

It's all a matter of counting winners and losers. Declarer can count five trump winners, two sets of A-K combinations in dummy and the king of clubs for ten easy tricks. Therefore, the only danger lies in losing one of these tricks to an unexpected ruff by a defender. And why did East defend as he did? Surely, the chances are good that East had a singleton club.

The winning play is to allow East to hold the club queen and to also refuse to cover a club continuation. Declarer ruffs the third club (he can also overruff East if necessary) and his game is safely tucked away.

NORTH 8-15-A
♠ K J 7
♥ A K 8
♦ A K J
♣ K 6 5 2

WEST
♠ 5
♥ 9 7 5
♦ 10 9 7
♣ A Q 10 9 8 3

EAST
♠ A 6 2
♥ Q J 10 3
♦ Q 6 5 4 2
♣ 7

SOUTH
♠ Q 10 9 8 4 3
♥ 6 4 2
♦ 8 3
♣ J 4

Vulnerable: East-West. Dealer: North. The bidding:

North	East	South	West
2NT	Pass	4♠	All pass

Opening lead: Ten of diamonds.

If you can afford to give up a trick early and still make the contract, why take a chance on losing the vital game going trick?

Bid With Corn

South holds:

♠ A 6 2
♥ Q J 10 3
♦ Q 6 5 4 2
♣ 7

8-15-B

North	South
1♣	1♦
1♠	?

Answer: One no trump. This contract should play as well as a one spade contract and it gives opener one more chance if he has a very good hand.

Flooring and Sanding

People Will Notice
When your drab, marked hardwood floors are turned back into the gleaming beautiful condition when they were new.
Let us help you "RENEW" your floors with our expert guaranteed workmanship
"REASONABLE RATES"
M & M FLOOR
(ESTABLISHED 1950)
532 William 384-0343
After 5 p.m. 386-3078 or 652-4308

Furniture Refinishing

PIANOS, DINING AND BEDroom suite, refinishing. Alpha Finishers Ltd., 383-5521.

Gardening

DUTCH LANDSCAPERS. NEW lawns, rockeries, planting, redesigning, cleanups, low maintenance gardens, fencing, patios. Serving Greater Victoria area. 478-1023.

LICENCED GARDENER
Cleanup, pruning, gardening, year around by contract. G. Barta, 474-2680.

PROFESSIONAL GARDEN SERvices at competitive rates. Maintenance, landscaping, redesign and cleanup. Commercial, business and residential. 382-5475.

GARDENING
Clean up and maintenance. Reasonable. 479-8807.

TREES PRUNED AND LIMBED, ornamental and hedges trimmed. Transplanting. 383-8363.

G.W.G. RENTALS. PRIM-ALL, weed and grass trimmer, special $67.16. 652-3908.

Glass and Glazing

WINDOWS
Change wood to aluminum, single to thermo with Ever-brite. Phone 384-1423, 658-8817.

Gutter Cleaning and Repair

"ACT NOW"
Our cleaning, waterproofing, and preservative treatment. Will prepare your gutters, and down pipes, for wet winter ahead. Very reasonable. All work guaranteed. Phone 652-5897.

Aluminum Gutters
5" CONTINUOUS in baked enamel
B.C. ALUMINUM 479-7121
"THE NAME YOU KNOW"

Handymen

EAGLE & TOWNE, PAINTING, sign painting, small commercial and residential renovations. Free estimates. 474-1998, 478-1434.

HANDYMAN WORK DONE. Framing, carpenter work, cement work, fencing, painting, free estimates. Call 658-1193.

HOME REPAIRS, RENOVAtions, plumbing, carpentry, electrical. 383-1233.

Home Improvements

IMPERIAL BUILDING MATERIALS LTD.
The Builder's Supply House
KITCHEN CABINETS AND VANITIES
By Longbell and Merit
OUR EXPERTS WOULD BE HAPPY TO HELP YOU PLAN YOU PREQUIREMENTS.
DROP IN AND SEE OUR DISPLAYS!
BUY WHERE THE BUILDER BUYS FOR LESS
2955 DOUGLAS ST.
386-1401
STORE HOURS
Mon.-Fri. 8-5, Sat. 8-12
Member of Victoria HUDAC

DEAL DIRECT AND SAVE
NO MIDDLE MAN. CALL
388-4403
ERWIN'S
DOUBLE GLAZE WINDOWS
10 yr manufacture guarantee
WE COVER THE ISLAND

ALCAN BUILDING PRODUCTS
Almetco Div.
SAVE HEATING DOLLARS
Storm Windows — Thermal Glass
Alcan Siding
Days 652-3901 Eves. 652-2761

WINDOW SCREENS
and patio door screens. Free estimates ,fast service. A. and D. Glass.
383-7141

THE RENOVATORS
Phone us for your plumbing, electrical, carpeting or total renovation job. For quick service, free estimates and fair prices, 592-1606, ask for Keith.

KITCHENS AND BATHROOMS remodelled, rec rooms framed or finished, general repairs. Phone 598-2920.

CERAMIC AND ALL TYPES OF tiling, free estimates, call Doug. 656-1358.

PAINTING INSIDE AND OUT, general repairs, reasonable. 479-4446.

TILE SETTING, ALL TYPES, free estimates, low prices. Ask for Jim, 478-5679.

Hauling

ONE-TON DUMP; SAND, GRAVel, garbage, etc. Eugene 383-3528.

Insulation

GLACIER INSULATION LTD.
All types of insulation. 388-6844.

Landscaping

PORTUGUESE LANDSCAPING STONEWORK
Lawn and rock specialists. Have your dream rockwall, fireplace, patio and pool built by us. We also build chimneys and all kinds of brick work artistically done. Would you like a completely different patio? Give us a call for a free estimate at very reasonable prices. All work guaranteed. References. 477-9712.

VIC'S LANDSCAPING LTD.
383-7461
Call us anytime at the above number for top quality workmanship and a one year guarantee on all our written contracts for all types of rock work, brick work, landscaping, etc.
Also we have a maintenance division offering the same quality workmanship consisting of (lawn cutting, liquid fertilizing, pruning, much, much more). Free estimates.

BARKER LANDSCAPING LTD.
Lawn specialists. Expert garden layout and shrub placement — sketches — ideas. Our stonemasons can build you anything in rock or slate — walls, patios, pools or pillars — etc. For a free competitive estimate, call 595-8323. Terms.

LANDSCAPING AND EXPERT stonework — rock walls, fireplaces, patios, etc. All work guaranteed at unusually low prices. Free estimates anytime. ALSO TRACTOR WORK DONE at low hourly rates. Call Jose 595-3644.

GARDEN CITY LANDSCAPING
FREE ESTIMATES
New lawns our speciality, rock walls and patios, brick and stone fireplaces. No long wait. 595-2622.

CHRIS DESIGN LANDSCAPE Ltd. Designing and redesigning all phases of landscaping and garden maintenance. For free estimate call Chris MacLean, 384-4078.

HARVEY'S LANDSCAPING AND garden service, new lawns and design, lawns cut, maintenance by contract. Fong, 384-8621, 479-7078.

JUAN DE FUCA LAWN SERVICE (also landscaping). Experienced and guaranteed. 388-9153 (Res. 478-9917).

Masonry

STONEHENGE MASONRY. ANY stonework done. Quality first. Free estimates. References. 478-3730, evenings.

Masonry

HENSON'S MASONRY.
Chimney contracting, repairs and remodeling. Free estimates. 382-4734, 386-3909.

BRICK AND BLOCK
Work, reasonable rates. Phone after 5, 479-8460 or 479-9637.

MY SPECIALITIES. FIREplaces, new or used, 20 years experience. 479-5075.

CHIMNEYS BUILT AND REpaired. Fireplaces, brick and block work. Phone 383-7084.

FIREPLACE FACING, ANY ype of stonework, top quality, reaonable. John, 477-1727.

Moving and Storage

MOVING?
Professional men at reasonable rates. Cartons supplies. Call:
DRUM CARTAGE
383-9861

BIG OR SMALL. WHY PAY BIG prices for reasonable, reliable, experienced movers. Pensioner rates., Estimates. Guaranteed. 382-5625.

FRANK'S DELIVERY
Small moves and pickup delivery service. $9.00 an hour, 1 man. $14.50, two men. 382-5275.

DAVE'S LIGHT MOVING, PICK ups and deliveries. $8 per hour, 1 man. $13.50, 2 men. Also clean ups. 598-6487.

WE MOVE YOU, BIG OR SMALL, two trucks. Phone Victoria Self-Help Society for reasonable rates. 384-4632.

FLASHBACK CARTAGE. HOUSEhold and apartment moving. Fast and efficient service. 386-6275, Pager 607.

MOVING AND DELIVERIES, appliances, furniture, households. Eugene, 383-3528.

Painters and Decorators

ISLAND DECORATORS
Painters Paperhangers
Spray Painters
Plaster Repairs
Convenient Time Payments
383-9059 Eves. 382-1479

BROTHERS PAINTING AND DECORATING
Free appraisals, cost consultant. All types of painting. All types of repairs. Commercial, farm, residential. Lowest rates. Terms. Work guaranteed. 383-8112.

INTERIOR-EXTERIOR
Experienced — Many years
Fast — There are 3 of us.
Costs less — All in the family
Free Estimate — 477-8261
D. F. McLean and Sons

ARCTIC PAINTING AND DEcorating. Paper hanging, plaster repairs, spray painting, residential, commercial, free estimates. 477-7614.

IF QUALITY AS WELL AS price is important, call Specialty Painting at 595-4424 for a painting estimate. FULLY qualified with solid references.

BMB PAINTING AND ROOFING. Free estimates, reasonable rates. Paper hanging, drywall repairs. 642-4522, 479-4547.

HUSTON BROTHERS PAINTING Quality work for low rates. Interior-exterior, with brush, roller and spray gun. 386-9884.

DOWSON PAINTING CONTRACTOR, RESIDENTIAL COMMERCIAL: WORK GUARANTEED. Free estimates. 385-6042.

PAINTING AND DECORATING, reasonable rates, satisfaction guaranteed. Terms. 595-4905, 479-2473.

PAINTING — INTERIOR, EXterior. Reasonable rates. Satisfaction guaranteed. Free estimates. 385-8198.

INTERIOR AND EXTERIOR painting. General repairs. Reasonable rates. Guaranteed work. Ask for John Grey, 388-9153 anytime.

HIGGINS
PAINTING AND DECORATING, quality workmanship, free estimates. 592-1557.

EXTERIOR AND INTERIOR paint, reasonable rates, phone after 5, 598-1660, 592-6739.

EXTERIOR PAINTING. WORK guaranteed. Reasonable rates, free estimates. 383-6185.

SEMI-RETIRED. QUALITY work, reasonable rates. Albert Roberts, 388-5651.

PAINTING AND DECORATING, 20 years experience, free estimates, call anytime 386-0279.

PAINTING, INTERIOR AND EXterior. Roofing, carpentry repairs. 388-5464, pager 452.

Paving

V.R. PAVING CO. LTD.
We do asphalt work, driveways, patios, parking areas, road cuts, etc. estimates. 388-5611.

Plasterers

PLASTERING AND STUCCOING Fred Blanshard and Son, 477-1211, 656-4310.

STUCCO WORK. PLASTER REpairs, renovations, 385-1908.

COLEMAN PLASTERING
Lath, plaster and stucco. 478-9976

D.B. STUCCO, BIG OR SMALL jobs. 386-8016.

Plumbing and Heating

DAVID'S PLUMBING
Hot water tanks, plumbing repairs, sewer cleaning, emergency service. 386-8881.

R. BALES LICENCED PLUMBER, will do alterations, renovations and repairs at low cost. I guarantee my workmanship. 382-1653.

GUARANTEED GOOD LOW COST work, M. McKinnon Plumbing and Heating, 1449 Vining St. 595-8056.

Roofing and Siding

PARKER JOHNSTON LTD.
1855 BLANSHARD. 382-9181
"Roofing Victoria Since 1935"

ROOFER FOR HIRE.
382-7389.

Tailors

OAK BAY TAILORS
Tailoring, alterations ladies and men. Quality leather alterations. 1826 Oak Bay Ave. 598-4131

BRITISH CUSTOM TAILORS
1311 BLANSHARD 383-2632

Tree Service

Greenleaves
TREE PRESERVATION
479-8525 386-1611
for beautiful trees

CEDARDALE TREE SERVICE
385-8931
ANYTHING TO DO WITH TREES, down, bucked up and hauled away. Insured. Cardinal Tree Service. 642-5451, 479-1985.

MT. VIEW THREE SERVICE
"Everything in Trees"
Fully insured. 479-3873 (24 hr.)

BIG WIND TREE SERVICE. LOW rates. 386-6115.

Window Cleaning

HUGHES RESIDENTIAL WINdow cleaning. Free estimates. 2932 Blackwood St. 386-2582.

38 TRAVEL

RENO OR LAS VEGAS
THANKSGIVING WEEKEND
We have space reserved, book now, don't be disappointed.
WHITTOMES TRAVEL
J. H. WHITTOME and Co.
1111 Blanshard St., Victoria
386-4271
726 Station St., Duncan
748-8128
Reliability and Dependability Since 1898

MAUI
2-bedroom deluxe condominium on the beach. Special off-season rates for Sept. and Oct. O.K. Trucking Co. Ltd. 386-3414.

MAUI, 1-BEDROOM CONdominium, beach, pools, tennis, extra special rate to September 29. To December 21 available. 479-2610.

DESIRABLE CONDOMINIUM time slot for sale on Maui, use of car included, $2000. 685-8736.

WAIKIKI — 1-BEDROOM CONdominium, sleeps 4, available October 13 to 27, and after April 30, phone 388-6474 between 9 and 4 Monday to Friday.

POIPU KAUAI, A LARGE WAterfront condominium, car included. Special September rate. 478-9845.

RIDER WANTED TO SHARE EXpenses to Montreal. Leaving August 24th. 598-5450, 386-1222.

OAHU
ONE BEDROOM CONDOMINIUM on the beach at Makaha Beach, Cabanas, sleeps four. 383-4822.

WILL DRIVE YOUR CAR, camper, truck to Calgary-Medicine Hat. Sept. 478-2355.

FOR RENT, CONDO IN MAUI. Phone 478-7287 after 3 p.m.

39 PERSONALS

PROFESSIONAL MAN, AGE 40, financially secure, children but separated. Would like to meet sincere lady for companionship and outings. I have a sense of humour and my interests are varied. Send photo and details to Victoria Press, Box 837.

GELTLEMAN, TALL, INtelligent, attractive, in forties, wishes to meet slim, active, sports and cultural oriented woman, in mid to late thirties, for pursuit of compatible interests. Victoria Press Box 864.

YOUNG WOMAN EARLY 30'S, 5'4", brunette, slim, 116 lbs. alive, very attractive. Many interests. Sense of humor. Looking for dancing partner. Victoria Press, Box 482.

GENTLEMAN, MID-FIFTIES, lives in Calgary and prefers Victoria. Enjoys cross country skiing and outdoor activities. Would like to correspond with ladies from Vancouver Island. Victoria Press Box 849.

ALLELUIA THANK YOU JESUS Find victory in delighting in the Lord with Praises and Prayers with Thanksgiving. Hebrews 13:8 to 15; Ephesians Chapters 5 and 6. Rainbow.

UNATTACHED PROFESSIONAL gent, fifties, wishes to meet unattached slim and intelligent lady up to 50. Snapshot and telephone number. Must please reply to Victoria Press, Box 818.

PENFRIENDS IN CANADA wanted urgently. All ages. The Pen Society, (A.33), Chorley, Lancs, England.

YOUNG MAN 21, WISHES TO meet older lady for private relationship. Victoria Press, Box 841.

SOMETIMES A PROBLEM hurts less if you share it. We listen. NEED Crisis Line — 386-6323.

40 BUSINESS PERSONALS

LUXFORD
DIVORCE SYSTEMS INC.
DIVORCE?
Why wait? Average time for an uncontested divorce is 90 days. We arrange easy financing. For further information and brochure:
383-6724
210-620 View St., Victoria, B.C.

HYPNOSIS
Stop smoking, lose weight, redirect Nervous Energy
ALPHA NEW-THOUGHT CENTRE
595-4022

Jewellery Classes
New classes start each month. With silver you will learn to hammer, file, solder and fit stones. Inquire now. Jewellers' Cove, 388-7322. 528 Johnson Streeet, Market Square.

TOKENS WANTED FROM THE "Kaiserhof" Hotel Beer Gardens. 5c, 10c, 25c and 50c pieces with hole in middle. Circa 1915. Other "Kaiserhof" pieces also considered. Mr. Sinclair, 386-6624.

YOUNG LADY (STUDENT) SETting up housekeeping would appreciate any unwanted household furnishing. Will pick up from your home. 386-0831.

DOCUMENTS, MANUSCRIPTS OR what have you experfly typed by legal secretary. Divorce a specialty. Phone 386-9617.

APARTMENT OWNERS; COUple wishes to rent swimming pool in apartment, motel or etc. Phone 388-4749, eves.

42 EDUCATION

THE STUDIO
of Tine Andriessen Booth is recommencing Art Classes September 12th for children (ages 5-12) and adults (beginners or advanced), day or evening classes. To register telephone 598-1358.

CHRISTIAN ELEMENTARY SCHOOL
2629 Victor Street, Interdenominational. Boys and girls. Grades 1 to 7. Call 595-2633, mornings.

DAYCARE
The Bishop Cridge Centre for the Family is now taking registrations for daycare, for 3 to 5-year-olds. 384-8058.

COLQUITZ PLAYGROUP
has vacancies for 4-year-olds, morning and afternoon sessions. $15 per month. 479-3432.

TUTORING — PROFESSIONAL help by experienced teacher. French, math, new and old methods. 598-2331.

EFFECTIVE AND CORRECTIVE speech, theatrical training. Phone 388-7190, 598-6326.

43 DANCING

JANICE TOOBY DANCE STUDIO Royal Oak W.I. Hall, beginners and advanced tap and beginners ballet register before September 6th and phone 658 5491.

JOSLYNN MCDOUGALL SCHOOL of Highland dancing downtown studio. Register now for Fall classes. Call Mrs. Belscher, 658-8944.

60 FUEL

MANDER TRUCKING LTD.
—Agricultural sawdust and shavings
—Hog fuel, Cedar and Hemlock
—Bark mulch
477-5053 479-7629

ALDER, SPLIT, DELIVERED, full cord, $40 Sooke, $45 Victoria, $50 Saanich. 642-5587.

STUDENT WITH ALDER FOR sale, $45 a cord. 479-5735.

SPLIT ALDER FOR SALE, quick delivery. 642-4429, 642-5181.

63 TIMBER

WANTED TIMBER
FELLED, BUCKED or STANDING
Fir, Cedar or Hemlock
Ideal Sawmill Ltd. 385-0441

65 BUILDING SUPPLIES

Clarke Doors Ltd.
Pre-hung door units
Sliding closet doors
Bifolds
Cafe doors
Handyman special — save on that labour bill
ALL TYPES OF EXTERIOR DOORS
We'll machine them to fit your old openings. You install them.
542 HILLSIDE AVE.
386-8861
THE DOOR SPECIALISTS

BUILDERS
Let us do your dirty work and save you money too! We spray foundation coatings with high pressure asphalt. A better job — quick and inexpensive.
Free estimates on form rentals
Concrete pumps available at competitive rates.
Phone 658-5122
WESTERN FORM RENTALS LTD.
773 Cordova Bay Rd.

SAANICH LUMBER YARDS
3041 Douglas St. 385 2486
Material for 13x20 garage, roofing extra $340.00
Compost Box, 4x6 $10.00
Work Bench, materials $12.00
8x10 Greenhouse
Sabot Dinghy Kit
Garden Shed, 6'x7'6"
Chicken Coop, 6'x7'6"
HARDWOOD
Now over 35 varieties in stock. Maple countertops. Laminated tabletops. Hardwood dowling. Aromatic cedar closet lining. Compare our everyday low prices. Open Saturdays. Norsecraft, 2825 Bridge St., 383-4233.

65 BUILDING SUPPLIES

HOME LUMBER & Building Supplies
470 Ardersier Rd.
385-8711

SANDED PLYWOOD

4x8—¾ Factory Gr.	$12.95
4x8—½ Factory Gr.	$9.95
4x8—¼ Factory Gr.	$5.95

STD FIR PLY

4x8—⅝ T and G	$10.95
4x8—½ Std.	$8.50
4x8—⅜ Std.	$5.95

D UNSANDED

4x8—5-16 Fir	$4.50
4x8—⅝ Fir	$7.65

RANCH PANEL

1x8—S.T.K. Cedar	$465
1x6—S.T.K. Cedar	$450

Framing Lumber
STD. & BTR. FIR
Price per 1000 FMB

2x4—6'	$ 85
2x4—7'	$ 95
2x4—92¼ Stud	$239
2x4—8'—20'	$239
2x6—8'—20'	$239
2x8—8'—20"	$239
2x10—8'—20'	$299
2x12—8'—20'	$299

STD. & BTR. HEM.

2x4—6'	$ 75
2x4—7'	$ 89
2x4—92¼ Stud	$210
2x8—14'	$189
2x10—8'—20'	$229
2x12—8'—20'	$229

GYPROC SPECIAL
4x8 - ⅜". $2.85
4x8 - ½" $3.15
Price per 1000 Sq. Ft.

½" GYPROC	$ 95
½" FIRESTOP	$105
⅝" FIRESTOP	$120

ALSO STOCKING
Joint Cement, Filler, Tapes, Bead, etc.

STUCCO WIRE

16—16'	$21.95
Tar Paper	$ 5.50

INSULATION
Price per 1,000 Sq. Ft.

R7 FIBERGLAS	$ 76
R12 FIBERGLAS	$130
R20 Fiberglass	$220
R28 Fiberglass	$295

Deliveries made anywhere on Vancouver Island. Before you buy compare our prices. For quality service and guaranteed savings, phone:
385-8711
386-3374

IMPERIAL BUILDING MATERIALS LTD.
The Builder's Supply House
August Pre-Inventory Sale
CONTINUES
Fiberglass Roofing 27"x96" $4.49
Ceramic Tile From 29c sq. ft.
Misc. Cabinet hardware Half Price
Mil-Brick, 6 sq. ft. $5.95
Damaged Doors Half Price
Mirrors 22x29 framed each $17.95
Pre-finished plywood from $4.50
Interior Latex gal. $4.95
Exterior Stain $4.95
Olympic Stain $13.50
20 per cent off Paint Brushes, Rollers and accessories.
Black and Decker 7¼ saw, 7340 suggest retail $84.99
Sale price $59.95
Oval gold mirror 22x29
Sale price $17.95
Hundreds of sheets pre-finished plywood at pre-inventory sale prices.
CLOSED AUGUST 27th
FOR INVENTORY
BUY WHERE THE BUILDER BUYS FOR LESS
2955 DOUGLAS ST.
386-1401
STORE HOURS
Mon.-Fri. 8-5 Sat. 8-12
Member of Victoria HUDAC

MOORE WHITTINGTON LUMBER LTD.
MW
2614 BRIDGE ST.
386-1331
SALE CONTINUES
20% OFF
ALL PRE-HUNG DOOR UNITS
LIMITED STOCK
NOT ALL SIZES AVAILABLE
20% off all front doors
20% off all French doors
20% off all mono doors
20% off all hardwood lumber (Teak, birch, mahogany, maple, and sen)
ALL ITEMS SUBJECT TO PRIOR SALE
8 a.m.-5 p.m. Mon. to Fri

70 MUSICAL INSTRUMENTS

MUST SELL KAWAI APARTMENT size piano, also Fender Rhodes. Good condition. 382-1777 after 12 noon.

HAMMOND M-100 FRENCH PROvincial organ and 147 Leslie speaker, $2600. Call 595-8365, evenings.

A SET OF DRUMS AND CYMbols, Pearl blue, value $900 sell for $450 or offers. 477-6517.

1976 KIMBALL ORGAN SWINGER 900, theatre style, $3000 or best offer. 112-748-9228.

YAMAHA ELECTRONIC ORGAN, $475 or best offer. Call Jeremy, 595-0184.

GULBRANSEN PRESIDENT organ church club. Home mint Bargain $4,500. 385-2056.

PIANO ACCORDION, 120 BASS, Titano (Italian). Good condition. Phone after 3. 382-9745.

UPRIGHT GOURLAY PIANO IN excellent condition. $600. Phone after 5 p.m. 478-3795.

BEAUTIFUL BURLED PIANO, ideal for music lessons, asking $450. 382-0420.

$600.00, UPRIGHT PIANO, GOOD condition, 479-6292.

1916 STEINWAY UPRIGHT. EXcellent condition. Offers, 395-8663.

ROGERS DRUM SET, 8-PIECE, offers to $900. 384-2406.

COMPLETE SET GRACY PEARLcoloured drums, $200. 384-3337.

70 MUSICAL INSTRUMENTS

BACK TO SCHOOL BARGAINS
FANTASTIC savings on top QUALITY new and used instruments.
EXAMPLES:
KING open hole silver plated flute
CONN 7 M alto sax, professional model $185
AMATI student tenor sax. $495
KING silver flair, professional model $290
KING 1305 trombone, nickel plated $485
AMATI single F horn $275
AMATI 2085 euphonium $330
PLUS much much more. $295
OR ASK ABOUT
our equity lease and purchase protection plan.
CHARGEX — MASTERCHARGE
PAMUS
MUSICAL INSTRUMENTS
"Where Good Music Begins"
1108 Blanshard St. 386-8475

NOT AVAILABLE ANYWHERE ELSE
BUT THE BEST
BUY ON THE MARKET
NEW ORGANS
BY GALANTI
$995
Plus a 3-year warranty
383-8711

CASCADE ORGAN & PIANO
HOME OF KIMBALL, GALANTI and GULBRANSEN KEYBOARDS
WHSE. No. 2-370 GORGE RD. E.
Behind McDonald's Supply

BALDWIN
PIANOS - ORGANS
FUN MACHINES
Bank Financing
Porter Music
PARK FREE 'TIL 9 P.M.
Closed Mondays for August
725 CALEDONIA 382-9542

HAVE YOU SEEN
Our new store at the corner of Johnson and Blanshard
1400 BLANSHARD 386-2434
Scott PIANO & ORGAN

CONTINUED SALE
on Conn Organs and Kincaid Pianos
See Reg. Stone at
SOUND OF MUSIC
PIANO AND ORGAN CENTRE
1517 Quadra 383-0239
CLOSED MONDAYS

CLEARANCE
Prices Reduced
Up To 50%
On Used
Rental Amplifiers
NELSON'S
Music Centre
1315 GOV'T. 385-9728

EATON'S
Specialists in
HAMMOND ORGANS
for over 20 years
Four Teachers Available
Use your Eaton Account
Main Floor Eaton's
Home Furnishings Building

RENT TO OWN
PIANOS and ORGANS
Gleeson Music City
707 FORT 388-9632

VISIT US TODAY
AT OUR
NEW LOCATION
4th floor THE BAY

ORGAN LESSONS—Fall registrations now being accepted
KAWAI KEYBOARD STUDIOS
1701 Douglas 385-1311, 386-3912

GUILD D25M ACOUSTIC GUITAR with Barcus Berry hot dot pickup $525; Fender 4 channel PA head $275; New Les Paul custom guitar VT Phasor twin amp, special $565. Other amplifiers from $65.
SOFT SOUNDS
2031 Oak Bay Ave. 598-1524
Closed Monday

HAVE YOU HEARD
The all new Wurlitizer total-tones organs? Wow!
SCOTT PIANO and ORGAN
corner of Johnson at Blanshard
1400 BLANSHARD 386-2434

MANN L6S ELECTRIC GUITAR. Woodgrain, excellent condition. Phase shifter and fuzz box included. $300 or offers. Gibson G-40 amp $350. Phone 477-3992, ask for Marc.

DISPOSING OF COLLECTION OF Violins and bows. Italian, English, French and German violins. Examples Craske, Williams, Albani, Amati, etc. 478-6618.

SCHOOL BAND
Rentals. Good rates and selection. Hall and Fairfield Music, 728 Fort 385-3307.

HAMMOND CADETTE ORGAN, excellent condition, wood cabinet, $700. Fender super reverb amplifier, $500. 384-2406.

ONE GIBSON GOSPEL ACOUSTIC guitar for sale. 383-8268.

FOUR-PIECE BEGINNER'S drum set, $50. 652-1706.

CUSTOM EBO BASS GUITAR, $400 or best offer. 384-2356.

71 MUSIC TEACHERS

RETIRED?
Start piano or organ at Scott School of Music. Interesting and versatile curriculum. Blanshard and Johnson, 386-2434.

MUSIC READINESS CLASSES for young children emphasing rhythm and ear training. Scott School of Music, Blanshard and Johnson, 386-2434.

PIANO AND ORGAN INSTRUCtion. Special attention to theory and dynamics. Scott School of Music, Blanshard and Johnson. 386-2434.

PIANO TEACHER, BACHELOR of Music, accepting new students. 595-6864.

PIANO AND THEORY TEACHER has openings for fall in Saanich

80 BOATS and MARINE

gp

"It's The Service That Sets Us Apart"

BAYLINER
HOURSTON
GLASSCRAFT
JOHNSTON outboards
VOLVO — OMC
Sterndrives — Trailers
Accessories

All At

GIBSON

Powercraft Centre Ltd.
2520 Gov't St. (Near Bay)

382-8291

Oak Bay Marine

SALES AND SERVICE

DEALER FOR
KONG & HALVORSEN
ISLAND GYPSY
DIESEL TRAWLERS

DAVIDSON SAIL BOATS

GREW BOATS
SANGSTER BOATS
ZODIAC INFLATABLES
EVINRUDE OUTBOARDS
YANMAR DIESELS

OPEN 7 DAYS
1327 Beach
598-3393

MARINE DIESEL
Engines For Sale
Two used Cat D375 marine diesel engines with MG521 reverse reduction gears, rated 400 BHP at 1225 RPM. Recently taken out of MV Seaspan Lorne (EX Lorne York) in repowering conversion. Suitable for fishing vessel, work boats, etc. Well maintained. Documented history. $9800 per unit. May be inspected at Point Ellis Ship Yard, Harbour Road, Victoria. For further information please contact Engineering Department, Seaspan International Ltd., 10 Pemberton Ave., North Vancouver, 988-3111.

VAN ISLE MARINA
BROKERAGE
launch ramp
FUEL DOCK
Vacuum pump oil changers. Complete line of filters and accessories for all vessels. Open 7 days a week, 8-5 p.m.
VAN ISLE MARINA CO. LTD.
Tsehum Harbor Box 2130
656-1138 Sidney, B.C.

24'6" Displacement, Grey Marine, low hrs. Fully rigged for fishing. Propane stove, and boiler, wood burning stove, sink, head, sleeps 2. Much brass work. Must be seen. Contact Joyce Omlid at:
BOSUN'S MARINA
10775 MacDonald Park Rd.
656-5558 Sidney, B.C. Box 2001

MUST SELL
34' Cruiser. Boat surveyed for over $8,000 with TV, CB, hot water tank, pressure water. 6 cylinder Crown, sleeps 4 to 6 comforably. Complete live-aboard. Can be viewed at Ganges Government Wharf, write Box 1001 Ganges for appointment. Must sell, $6,500 firm!

TRADE YOUR CAR, camper, motorhome, or boat on this 21' REINELL CRUISER, 165 O.M.C. Reg Midgley Motors, 736 Cloverdale. 385-8756.

Boardsailing
Sales - Instruction
Westwind Assoc. 592-1705

"CORONITA"
22' displ., Chrysler Crown, sounder, two radios, oil stove, sleeps six, a beautifully restored cruiser. $14,900.
CEDAR GROVE MARINA
656-2580

FLOATING HOME
16x37 on four cedar logs, two bedroom, hot water, fireplace, propane stove and water heater, oil heat, large covered porch, $13,500 or offers. 392-5906 or see at Head St., A wharf.

ZODIAC inflatable SALE
All shapes — All sizes
OAK BAY MARINE SALES
1327 Beach 598-3393

YACHT OWNERS CHARTER POOL
Power or sail, skippered or U-drive. 20'-90' boats available for charter. Excellent rates. New listings wanted. Please book ahead. 382-6633.

VICTORIA BOAT MART
LOW PRESSURE, LOW PRICES. HIGH VALUE, GOOD SELECTION.
We TRADE, We FINANCE
453 Head St. 383-3324

MUST SELL, BUYING BIGGER boat 24' Cand C Shark, sailboat, well-equipped, and maintained, no reasonable offer refused. 112-923-6767.

BUCANEER 24. VERY FAST cruising Trimaran. Excellent condition. 3 sails, motor, stove, and ground tackle. $5,500. or offers. 598-8723 or 479-2420.

1975, 17 FT. REINELL DEEP V hull, 85 H.P. motor, 1250 lb. Roadrunner trailer, has all safety accessories, excellent condition, $4900. 595-4856.

1975 30' TROJAN EXPRESS Cruiser. Command bridge, twin 225 horsepower, fresh water cooled, tabs, radios, sounder, dinghy, many other extras. 112-758-6622.

'73 SAN JUAN 24, EXCELLENT condition, four sails, depth sounder, knot meter, 6 H.P. Johnson, many cruising extras, $13,200. 477-0910.

18 FT. FIBERGLASS SAILBOAT, four berths, alcohol stove, sink, built in ice box. 7.5 H.P. Merc. Inflatable dinghy. Moorage. $4200. 656-6102.

17' GLEN-L AUDEEN, INBOARD Chrysler 318. Simplex transmission. Excellent ski boat, cello finished fibreglass. Must sell, with trailer, $3,000. 479-2826.

1974 22½' FIBREFORM, 188 MERcruiser, depth sounder, CB radio, swim grid, Bennett trimplanes, dinghy, new outboard, moorage. All A-1 condition. 656-1425.

WANTED: CONTROLS AND GAS tank for 20-horsepower Mercury. 595-4768.

12 FT. RUNABOUT, 35 H.P. Merc, controls, trailer, tank, $650. 382-5791.

14' RUNABOUT, MOTOR AND trailer in great condition. Offers 384-4783.

12' ALUMINUM BOAT, MOTOR, lifejackets and oars. $425 firm. 382-3843 after 5.

8 FT. PLYWOOD DINGHY, WITH oars, excellent condition, $100. 595-8350.

STANDARD HAIDA TABLE AND small cruising table. Barrel-type backstay tensioner. 656-4331.

$6,900 — 22' REINELL, 165 MERcruiser, F.W.C., heads, galley, etc. Good condition. 479-4433.

1974 PACESHIP PY23, EQUIPPED for racing or cruising. 7.5 Merc, spinnaker, dinghy, etc. 477-9994.

11' FIBREGLASS ROWBOAT with Roadrunner trailer, $900. Vagvolgyi Yachts, 656-1448.

1975 FIBREFORM 24' COMMAND Bridge cruiser. Loaded. Phone 478-6094 after 6 p.m. weekdays.

HORWOOD MARINE

MAMMOTH SUMMER SALE

ALL MOST ALL STOCK ON SALE

COST PLUS $400

GLAS PLY
K & C
CATALINA SAILBOATS
22, 27, 30
823 PANDORA 385-1451

PELAGIC
PACIFIC INDUSTRIES (1974) LTD.

A COMPLETE STOCK OF
FIBERGLASS
AND
EPOXY
MATERIALS

Z SPAR
MARINE PAINTS

428 E. Burnside
VICTORIA
386-1811 386-7814

16' DOUBLE EAGLE
—Full camper top
—Elec. wiper
—1600 lb. EZ Loader
—50 h.p. Merc elec.
Package Price $4995

SPECIAL
HONDA 7½ H.P.
4 cycle outboard
$699

MULLINS MARINE
SALES LTD.
382-1928 382-4515
925 YATES

DOUBLE EAGLE
GLASPLY
CANAVENTURE
CAMPION
JOHNSON Outboards and ROADRUNNER Trailers

bob whyte marine ltd.
SALES AND SERVICE
Corner Harbour and Resthaven
656-6421 SIDNEY
OPEN 9-6, Tuesday-Sunday

Gypsy Yacht Sales

CHRYSLER 22 — Versatile and fast. 7'9" beam, 725-lb. Swing keel, foot gripping deck, self-bailing cockpit. Trailerable. Much cruising comfort. $9,950. Firm.
Your ZODIAC Dealer
At North Cove Marina,
2270 Harbour Road,
Sidney, B.C. Phone 656-5591

CANOE COVE
YACHT SALES
19' CUDDY CABIN, fiberglass, 188 Mercruiser, $11,000
29' SPORTS SEDAN, Command Br., dual station, asking $19,000
29' SEMI-DISPLACEMENT Cruiser. Offers.
NOW OPEN 9 a.m.-5 p.m.
7 Days aWeek
656-5711 Sidney, B.C. 656-3915

DO YOU NEED A NEW POWER FOR YOUR BOAT?
Well this is the time to buy it at
Sea Power and Machine Ltd.
1 ONLY MD-11C 25 h.p. Volvo diesel. Reg. $3078.
END-OF-SEASON $2675
1 ONLY 130D-280D Volvo-Penta gas I.O. Reg. $2744
END-OF-SEASON $2345
Open Mon.-Sat.
2077 Amelia, Sidney 656-4341

MORE BOATING HARDWARE
per Mc2 than any other store on lower Johnson. Sailboat hardware rigging, charts, deck shoes, boots, water skis and accessories. Life jackets, nautical books, canoes, Bosun 8 sailing dinghies, oars, brass lamps and on ... and on ... and on ... at ...
BOSUN'S LOCKER LTD
580 Johnson St. 386-1308

2850 BAYLINER
The last of the new 1977's 2850 Bounty is now here at Westport Marina and has been reduced to make way for the 78's. Fully loaded with twin Volvos. Full price $36,900.
WESTPORT YACHT SALES
D656-5832
DEALERS FOR
BAYLINER YACHTS 28'-40'

NATIONAL
BOAT SALES LTD.
2060 White Birch Road, Sidney, B.C.
V8L 2R1 Tel. (604) 656-3966
AND ALSO AT
False Creek Vancouver

Chrysler Outboards
British Seagull
SALES — PARTS — REPAIRS
KEN PRASING EQUIPMENT
478-9313 934 Goldstream Ave.

WANT TO SELL YOUR BOAT? List with the people in fishing country.
BRENTA BOAT SALES
Sooke. Ph. 642-4511

16' CALGLASS, FULL CANVAS top, '65 Merc, many extras, 479-4814 after 5 p.m.

HAVE $20,000 EQUITY IN 4-plex, would like to trade for a cruiser. Please call 388-5194.

BOATHOUSE—30'X14', ALUMINium clad. Lights and shore power. $2,750. 595-4273.

16' FIBREGLASS CANOE MOLD. 595-1523.

10' GLEN-L SQUIRT, FOR SALE. 598-7791 after 5 o'clock.

16' SLOOP, FIXED KEEL CABIN and moorage. $1,800. 592-3930.

27'7" FAIRLINER WITH RAdio-phone, $13,000. 656-7126.

OUT BOARD ENGINE REPAIRS. Lance Tetrault. 656-2201.

80 BOATS and MARINE

23' EXPRESS CRUISER, EXcellent condition. Fully equipped with head, stove, sink, fridge, C.B. radio, AM-FM radio, compass, carpet on floors, powered by new Mercury 65 h.p. electric start, tachometer included, large fish box and fishing gear, two bilge pumps. Inside of boat finished with natural wood color, terrific family boat for year round pleasure, must be seen to be appreciated. $3995. 383-0444 after 4 p.m.

1972 24' FIBERFORM, 215 MERC. Cruiser, galley, head, alcohol stove, depth sounder, fuel sniffer, dual batteries, Bennett trim tabs, CB radio. Swim grid, all safety equipment. $16,250 or best offer. 112-537-2932 days, 112-653-4402 evenings. Can be viewed at Harbours End Marina, Ganges, Salt Spring Island.

REAL BARGAIN FOR THE BARgain hunter. For sale by owner, 1975 24' Reinell 188 Mercruiser, used less than 100 hours. Command bridge, fully loaded, CB, stereo, depth sounder, etc., sleeps 5. Asking $12,500 or best offer. 477-5767 after 5 p.m.

1975 27' BAYLINER VICTORIA with command bridge, "immaculate condition," low hours, fresh water cooled, full galley, shower and stand up head. $21,900. With new boathouse, $25,900. 385-7932 or 592-3072.

FREE 3-H.P. JOHNSON, IN PERfect condition, plus down rigger and oars, if you buy my 12-ft. aluminium car topper at Sears summer catalogue price. 385-0358.

16' GLASPAR, SKI BOAT, 65-HP Johnson, used approximately 50 hours, E-Z loader trailer, Skis, tanks, tapedeck, etc. $3,300. 384-8032 days, 652-2751 evenings.

1972 14' MARLIN GLASCRAFT, deep V hull, 65-h.p. Merc, commercial graph sounder, radio, full canvas, $2800. 592-3358.

31' KISMET TRIMARAN, GOOD live-aboard. 5 sails, winches, oil stove, $19,500. Can be seen at Shoal Harbour, Sidney.

VINTAGE 32' DOUBLE ENDER launch. Partly rebuilt, restored 10-14 easthope. Sailing dinghy $2600 firm. 386-9751 evenings.

14 FT. FIBERGLASS RUNABOUT, 50 h.p. Mercury, tilt trailer. Complete outfit, $1200. Call 479-5107 or 388-6275 Pager 495.

HAIDA 26 MK II; ALL RACING equipment, good sail inventory, cruising extras. Call evenings (112) 339-3030.

9½' DAVIDSON MOULDED PLYwood dinghy, $75 or best offer. 384-0921; after 5, 383-1227.

E-Z LOADER BOAT TRAILER, good condition, 1500 G.V.W., $325. 474-2808.

15' DELUXE, MAHOGANY SKI boat and tilt boom trailer, $980 or best offer. 477-1370.

22' REINELL. NEW ENGINE. Complete Galley. Sleeps 5. $8,250. 598-3677.

SAILBOAT TRAILER, SUITABLE for light keel boat. After 5, 592-2209.

24' SHARK SAILBOAT, $7600, EXcellent condition. Phone after 5, 658-8172.

22-FT. SANGSTER DOLPHIN, 1974, Merc cruiser 188, CB, 9½-h.p. outboard, asking $8700. 477-3848.

MUST SELL, 16' SEA SKIFF, 50 h.p. Merc, $2700. 478-0963 after 5 p.m.

LIGHTNING CLASS SAILBOAT. Needs some repairs. Built 1963. Phone 743-5021.

WANTED 130 H.P. VOLVO B20 4-cylinder engine for inboard outboard. 474-1449 or 478-3848.

50 H.P. MERC, 1973, SHORT shaft, tiller controls, good shape. Offers. 652-1373.

JOHNSON 75 HORSE POWER, electric start, tank and controls, $725. 478-7324.

25' WESTCOAST TROLLER, 12½ ton A license, 595-2694.

14' INFLATABLE, $800. 386-2338, after 6.

16' ENIPE, DAY SAILER, MAIN jib with trailer, $600. 598-5007.

1975 CROWN 23, 3 SAILS. Offers. 595-4068 after 5 p.m.

20' FIBREFORM, 165 MERcruiser. Moorage. $4795. 598-1343.

23' WHARRAM CATAMARAN, offers on $6,400. 385-3517.

8' HYDROPLANE, EXCELLENT condition, $100. 479-6791.

NEW 12' KAYAK WITH SEAT and paddle. $100. 642-4101.

92 SPORTING GOODS

Robinson's

HUNTERS' PRE-SEASON CHOICE
SALES - SERVICE - SELECTION
RIFLES: Win. 30-30, $129; Savage .308 scope 3x9, $239; Ruger mini 14 .223, $249; Marlin 45-70, $265; Weatherby .270 L.H., $459; L-Enfield .303 deluxe, $129; Parker Hale .270, 4 X scope, $194; Win .308 semi 4 X scope, $324; Mauser 8mm. deluxe, $119; Savage .300, $189; Mannlicher 30-06, classic, $399. SHOTGUNS: Rem. 12g auto., 3", $239; Sears 12g pump, $124; Rem. 12g pump, $145; Ranger 12g o-u, $199; Rem. 16g pump, $199; Belgian Browning o-u, 12g, $699; Cooey 12g s-s, $44. HANDGUNS: Colt .45 auto. Satin finish, $359; Colt .22 peacemaker, $139; Dan-Wesson .357, $279.
REMEMBER
WE'RE THE AIRGUN HEADQUARTERS
FREE 1 YR LAYAWAY PLAN!
1307 BROAD ST. 385-3429

INTERNATIONAL KNIVES
Wanted: good used hunting rifles and shotguns.
BUY—SELL—TRADE
574 Yates St. 383-2422
(Across from the Post Office)

PLAY-MOR
Billiard Tables, Shuffleboards, Accessories
Factory to you — and save $$
384-3332 517 KELVIN RD.

White's Water Wear
Canada's most popular wet suits are available on the island at Frank White's Scuba Shop, Duncan Scuba Sea and Seafun Divers in Nanaimo and Campbell River.

RIMPAC DIVERS Ltd.
Next Scuba diving course starts Sept. 5. Book Now.
9818 5th St. Sidney 656-6313

SET OF WILSON CREST GOLF clubs, 1 and 3-wood, irons 2, 3, 5, 7, 9, putter, bag and cart. $150. 474-1538.

WET SUIT TOP AND JUDO OUTfit, medium. Offers. Phone 383-2184.

WANTED ONE MAN'S WET suit. Good condition, 6' 160 lbs. 658-8860.

TWO U.S.D. TANKS, "TWIN" tank manifold, Seatech vest. Excellent condition. 384-0168.

POWERBILT THOROUGHBRED golf clubs all covered, bag, cart, excellent condition, $450. 478-4669.

ONE PAIR MEN'S CCM GOAL skates, size 11, never used, $60. 598-1531.

U.S. DIVER'S WET SUIT JACKet, small-medium size. 383-2184.

93 CAMERAS, SUPPLIES and PHOTO FINISHING

PENTAX KM BLACK WITH F2 LENS AND CASE $249.95
Bill's Photo Supply
1675 Douglas 383-7443
New Hours 9-5:30
Thurs. and Fri. 9-9
LANGFORD STORE NOW OPEN
800 GOLDSTREAM AVE.

Ektachrome Users
We will be processing the new E6 ektachrome in our lab beginning Aug. 22.
city photo
1227 Gov't.
385-5633

93 CAMERAS, SUPPLIES and PHOTO FINISHING

CAMERA OUTFIT, PENTAX SP500, complete with 1.255 mm lens, 35mm wide angle, 135 mm tele, plus 2 and plus 3 extenders, filter, flash units, bag, cables, etc. Top shape. $330. Will consider selling separately. 595-4403 after 4 p.m.

NIKKORMAT FTN, BLACK, NIKkor lenses, 28mm F2.8, 50mm F2, 200mm, F4, filters, hoods, ext. tubes, etc., Nikon case, total cost, $1400, as new $700. 385-8419.

MAMIYA DB 6X7, WITH 127 MM lens, prism finder, 2 backs, and accessories, like new, $1,000. 474-2808.

NICONIS II, NEARLY NEW, with light meter and handle. 479-3976.

MAMIYA-SEKOR 500 TL, 35 MM SLR. $130. Offers. 384-5201 evenings.

FOR SALE, ENLARGER AND ASsorted equipment, $200. Phone 598-7060.

ZENITH E CAMERA, FLASH light, wide angle, close up and telephoto lense, $175. 652-5524.

MAMIYAFLEX, 65 MM, 135 Miranda II, two Rolliecords. 112-874-7070.

96 RANGES, STOVES and FURNACES

ADMIRAL 30" RANGE — WITH automatic oven. $299. Limited quantity. Butler Brothers Ltd., 1720 Douglas. 383-6911.

ENTERPRISE OIL RANGE, good condition, $25, 382-5028.

97 FURNITURE

MATTRESSES
INVEST IN THE BEST
INVEST IN REST
B.F. Goodrich foam rubber mattresses guaranteed for 20 years. Latex foam rubber automatically adjusts to variations in weight giving even support the full length of the spine. They are comfortable, cool, hygenic and are made in a fire retardant ticking. 3'3", $119 — 4'6", $139 — Queen, $179 — King, $269. Box springs to match. Polyfoam mattress topper pads, single $8.55, double $11.85, Queen $14, King $17.75. Angle iron bed frames with rug rollers $24.
IMMEDIATE DELIVERY
GREGG FURNITURE
2300 Douglas 388-7365

VILAS
GENUINE
VILAS FURNITURE
WE SHIP
Anywhere in B.C.
Brochure on Request
NOW ON DISPLAY
All new Emberglow finish
CONTINENTAL FURNITURE
716 Johnson St. 386-2458

Mel's BARGAINS
USED FURNITURE
5 pce. walnut dining suite, $225; Captains chair, $35; Tangerine loveseat, $110; Colonial hutch, $75. 3460 Quadra, 384-3152. Chargex available.

WESTREK
FOR
WATERBEDS
15 YR. MATTRESS WARRANTY
CSA APPROVED HEATERS
WIDE SELECTION OF STYLES
649 JOHNSON ST. 388-5654

Mel's BARGAINS
USED FURNITURE
Walnut china cabinet $175; antique vanity $225; 4 seater 2-pce. chesterfield suite, $125. 3460 Quadra, 384-3152. Chargex available.

SAGERS' MAPLE SHOPS
386-3841
1802 GOVERNMENT
Victoria's Largest Selection of COLONIAL FURNISHINGS

USED FURNITURE SALE

5 pc. dinette, like new	$59.50
Sofa and chair, brown frieze	$89.50
Double dresser and mirror	$69.50
Bookcase bed, complete	$69.50
Dining table, 6 chairs	$229.50
China cabinet for above	$195.50
Hideabed, gold	$149.50
Rocker recliner, green	$89.50

TILLICUM WAREHOUSE SALES
824 Johnson 388-6613

FOR UPHOLSTERING
Colonial, French Provincial Modern, Spanish, overstuffed or antique sofas, occasional chairs or suites. Have your furniture recovered by professsonals. For free in home appraisals or advice phone 478-0522 or call in at Tillicum Furniture, 2612 Sooke Rd. (near Jacklin Rd.)

"ENDLESS SUMMER SALE" prices are down 10-30% on all summer stock. That includes wicker thermoses, picnic baskets, hammocks, chaise lounges, lamps as well as instore specials. Chula's, No. 49 Market Square, 382-4931. Open Friday til 9.

2 BEAUTIFUL WALL UNITS with shelves and cabinets, 7' high by 3½' wide. Dark walnut finish. Selling at cost price. $350. Suitable for dining room or bookcase unit. 478-6176.

SOFAS FROM $139.95, CHAIRS from $74.50, bean bags from $49.95 in beautiful upholstery velvets ina wide range of colours. Custom orders welcome. "Snakes", Market Square. Phone 383-3355.

3-PIECE ENGLISH PUB Kroehler chesterfield suite, $750. Kling Pine large dining room suite, $2200. Zenith 26" Pine TV, $800. 479-2826.

HIDE-A-BEDS
(PRIVATE)
385-8385, 388-6275 pager 732 anytime.

TEAK BEDROOM SUITE, $600. Contemporary chesterfield and chair, $600. Both virtually new. Offers? 386-6852 before 8 a.m. or after 5:30 p.m.

LOFT BED — QUEEN SIZE, 5'5" high. Space saver — bench and shelves contained underneath. For children or adults. 598-5868 after 6 p.m.

COUCH, CHAIR, OTTOMAN, pole lamp, table lamp, brand new asking $400. 383-6173 between 5 and 8.

2 PIECE GOLD KROEHLER chesterfield suite. Excellent condition. $225. Evenings after 6 o'clock. 382-8440.

OAK SWIVEL OFFICE CHAIR, $65. Coffee table, $25. ¾ Vilas Maple bed, $125. 479-2826.

ESTATE SALE, KITCHEN SUITE, new, 10x12 carpet, new, Colour TV, offers. 477-8840.

MATTRESS, BOX AND LEGS, new, single, double and ¾ size. 478-9517.

SPANISH COLONIAL CHESTERfield and chair, like new, best offer. 595-4960 after 6.

HIDE-A-BED, GOOD CONDITION. Two livingroom chairs. $150. 478-3072.

DARK GREEN RECLINER chair, worn in spots but lots of wear left. $30. 479-7756.

DESK BOOKCASE, THREE shelves, $15; low bookcase, three shelves, $15, 595-8270.

ECONOMY WATERBED, HEATer, liner, frame, 4 months old. $195. 478-7508.

REFINISHED RED MAPLE STEP end table, $50. 477-3201.

5-PIECE ARBORITE DINETTE suite, $60. 385-3754.

97 FURNITURE

5-PCE. DINETTE SUITE, $75; buffet $79.50; chest of drawers, $65. Mel's Bargains, 3460 Quadra, 384-3152. Chargex available.

CHESTERFIELD AND CHAIR, green-gold, quilted, $250; recliner rocker, vinyl, slightly damaged, $50. 382-9001.

DOUBLE BED, 3 YEARS OLD, excellent condition, $250. 388-9275.

COLONIAL 9 PIECE DINING room suite, $495. Phone 652-3328.

98 TV, STEREO, RADIO SALES and SERVICE

STORE WIDE CLEARANCE
Technics — Panasonic
Dynaco — Sansui
Tannoy — Bolivar
Speakers
Pioneer Car Stereo
Colour T.V.'s — Hi-Fi Equip.
Radios — Tape Recorders
Up to 30% Off

independent buyers discount service ltd.
939-C Esquimalt Rd.
ibds 383-1780
generating entertainment
Summer Hours
10 a.m. - 6 p.m. Daily
Open till 9 Friday

RENT TO OWN
1977 20"
ELECTROHOME
COLOR TV
NOTE: Rent to own also available for 26" console TV.
2 year warranty on all parts and labour and 6 year warranty plan on the picture tube. Call
CITY CENTRE TV
OPEN 10 A.M. — 9 P.M.
6 DAYS A WEEK
477-6971
Next to K Mart in the Mall

COLOR TV SERVICE
Overhaul SPECIAL $59.95 plus parts (we make this offer once each year). Butler Brothers Television Service 383-6911

MAIS
FURNITURE and APPLIANCES
RENT
Color or Black-White
TV's at PENNIES per day
385-2435 1821 Cook

CAV ELECTRONICS LTD.
755 YATES STREET
COMPLETE TAPE RECORDER SERVICE, ALIGNMENTS, ETC.
also
COMPLETE AMPLIFIER SERVICE
Including power and dist. checks.
388-6564

CAR SOUND
AM-FM radios, tape players, cassette and 8 track in-dash radio-tape player, Jensen speakers. On-premise instalations.
B.C. SOUND & RADIO SERVICE
931 FORT 383-4731

YAESU MODEL FT-224 TWO meter mobile complete with crystals, $180. Model Fv-101 Yaesu VFO, $105. Tokai 6 channel walkie talkie CB Band, $100. AM-FM cassette in dash car stereo, regular $210, only $130. Gold Eagle astatic microphones, special addition, $100 each. 388-5148 days. Ask for Don.

TV RENTALS
14-20" Colour—
Colortron
3180 HARRIET 383-9113

Toshiba St-410 AM-FM stereo turners — match any amplifier — excellent performance! — Originally sold for $299.95 — Limited quantities at $169.95.
YOUNG'S 784 FORT
Sales & Service 382-5512

ZENITH CONSOL CHROMACOlor TV. Modern Mediterranean with electronic tuner and equipped for mid-band reception, $799. Butler Brothers Ltd., 1720 Douglas 383-6911.

HITACHI, PHILIPS, NORESCO, Dual. Shop around and compare. We service what we sell. ELECTRON TV SALES and SERVICE. 100 Burnside W. 383-5432.

SANSUI TU666 AU666, ROTEL rear amp., Sansui Quadraphonic Synthesizer dual 1219 turntable, 4 speakers. $850 or best offer. 385-5181.

26" USED PHILIPS MODULAR 4, colour TV, 4 years old. $399.95. 6 mos. warranty.
ATLAS STEREO AND TV
763 Fort St. 385-2712

MARANTZ 1120 AMPLIFIER, Thorns 125 Mark II, Pioneer cassette deck, Realistic speakers. Best offer. 383-6702.

ASK ABOUT OUR SPECIAL long term TV rental rates. 385-3832. Butler Brothers Ltd., 1720 Douglas.

AKAI 3 HEAD STEREO TAPE deck dolby system, model 4,000DB like new, $375 firm. Includes case of new tapes. After 6 p.m. 479-0105.

LONGINES SYMPHONETTE stereo record player with AM-FM radio, new, $25. 386-9341, after 5 p.m.

COMPONENT SET: BSR 810 Turntable, Kenwood 3400 tuner receiver, AR-7 speakers. 598-2971, after 6.

COMPONENT SET: BSR 810 Turntable, Kenwood 3400 tuner receiver, AR-7 speakers. 98-2971, after 6.

YAMAHA CR-400 AMPLIFIER and Yamaha NS-625 speakers, 11 months old. 592-2302.

SONY TC 204 FD, CASSETTEE deck, $275. Phone between 5-7 p.m. 383-3660.

ZENITH 26" COLOR TV, DARK pine cabinet. Year old. $750. 479-2826.

SONY TA-1150, 60 WATT AMP, $250. Call Roger, 12 noon to 6:30 p.m. 477-1757.

COLOR TV FOR SALE, EXcellent working condition. Call 477-5357.

TANDBERG TCD-320 CASSETTE deck, $425. Shure V-1511b cartridge, $50. 592-7551.

PIONEER SX650, PIONEER turntable 112D. Kes 2-way speakers. 656-1487.

SANYO 26" COLOR TV, ONLY 6 months old, best offer. 383-6702.

NEW AKAI AA1050 RECEIVER $375. 595-8706. Ask for Guy.

COMPONENT STEREO, $150. Good condition. 479-8467.

1975 ZENITH CHROMACOLOUR, $275 — offers. 384-5201 evenings.

AM-FM stereo with phono and 8-track, $200. 652-2647.

98 TV, STEREO, RADIO SALES and SERVICE

HELP — TOO MANY COLOUR TVs taken in trade — come in — make an offer. City Centre TVs, Kmart Mall, 477-6971.

99 GROCERIES, MEAT and PRODUCE

LEWIS LOW COST
BETTER MEAT!
BETTER VALUES!
Red A1-2 hinds $1.25 lb.
Red A1-2 sides 95c lb.
Red A1-2 fronts 69c lb.
ALL AGED TO PERFECTION
EXPERTLY CUT
Genuine local Island Spring Lamb $1.79 lb.
Whole loins of Pork (10-14 lbs. each) $1.49 lb.
CUT, WRAPPED, FROZEN AND DELIVERED
BE WISE! BOOK NOW
Phone 592-3212 (G. Slater)
2897 Foul Bay Rd.

SUMMER MEAT SPECIAL
50 lb. barbeque pack, excellent for summer barbeques—
20 lb. chuck stak, 10 lb. hamburger patties; 10 lbs. frying chicken, 3 lbs. pork chop, 3 lbs. wieners, 4 lbs. pork sausage. $49.95.
Grade A aged super hinds, $1.25 a lb. cut and wrapped.
Alberta Meat Distributors, 1811 Cook St. 383-3012 383-8552.

Open 'Til 3 a.m.
7 DAYS A WEEK
FREDDIE THE FREELOADER'S
Your Friendly Convenience Store
OAK BAY JUNCTION

"MEAT" AT McCOLLS
Grade A Baby Beeef, 89c lb.
Black Puddings, Slicing Sausage, White Puddings, Haggis.
PARLIAMENT MEWS
Ste. 5-230 Menzies St. 382-1611

30 LBS. FIREWEED HONEY only $22.50. Freshly extracted from our own beehives. Daily except Sunday. Babe's Farm, Oldfield at Walton. 658-8319.

HOLLOWAY'S FARMS
You-pick green beans. 35c lb. Weekdays 9-4. 7082 East Saanich Rd. Your containers.

READY PICKED CORN. SILVER Rill Farm. 7179 Central Saanich Road. Special prices for large quantities or for resale. 652-3509.

PICK YOUR OWN TOMATOES, 15c lb., bring your own containers while they last, 1828 John Road, Sidney.

APPLES
Our new crop is now available at Saanich Orchards off Stelly's X Rd. 652-2009.

BLUEBERRIES
Fresh picked. To order, please phone 386-0934.

NEW CROP CLOVER HONEY, 69c lb. Bring own containers. 4649 West Saanich Rd. 479-9660.

GOOD EATING MACINTOSH AND cooking Tydman apples. 5016 Wesley Rd., 658-1171.

CULL POTATOES, $25 PER TON or $2 per sack. Michell Brothers, 3015 Island View Road.

ORGANIC PRODUCE AT LOW prices, 2711 Sooke Road, behind Glen Lake Bakery.

BIG SALE OF CORN AND TOMAtoes. 6506 Oldfield Rd.

WAX BEANS, 9:00 A.M.-12:. YOU-pick. 25c lb. 478-6709.

POTATOES AND CARROTS, $2 per sack. 652-1546.

100 MISCELLANEOUS FOR SALE

TheTraders
388-6264 715 Finlayson
New shipment of Admiral dishwashers just arrived, 2 button built-in $269. 6 button built-in $318, 8 button built-in $348, portable 6 button $359.95, with color $10 extra. Brand new fully guaranteed 30" automatic range only $269; New Tuxedo style sofa and loveseat, 2 pcs only $399.95; Sony Portable 12" B & W solid state TV as new $98; Used 12 cu ft. fridge in excellent condition $149.95; New 3 pce deluxe style coffee table sets at $149.95; Brand new 10 cu. ft. fridge in Harvest Gold $318; Brand new 7 piece kitchen dinettes, several styles $159; As new Herculon 3 position recliner $125; 22" Admiral color TV with roll away base, good condition, $195; Large very old walnut side board, excellent $705; 4 pce smoked glass and chrome dinette with chairs on Sheppard casters, excellent condition $298; Queen size comfortable sofa bed, real value $388; Brand new 70" picnic table with 2 benches, 28" top-all western red cedar $24.95; As new Traditional luxury sofa and 2 hi back luxury swivel rockers in 100% nylon, less than 1 year old, real bargain at $695; 3 pce set. Financing available. Easy terms to suit.

PANASONIC
MICRO OVEN
CLEARANCE
independent buyers discount service ltd.
939-C Esquimalt Rd.
ibds 383-1780
generating entertainment
Summer Hours
10 a.m. - 6 p.m. Daily
Open till 9 Friday

24" ELECTRIC STOVE, $50; large Fridgidaire fridge, $100; Westinghouse floor polisher, $30; 6x9 and 10x14 Chinese hooked rugs and underfelt, $50 and $100; 9x12 rubber underlay, new, $30; 9x9 nylon rug and underfelt, $50; boy's Mustang bike, $20; 3x7' executive desk and swivel chair, $150; two typrwriters, $100 each; commercial floor polisher, $100; drafting desk and T-square, $25; metal office wastebaskets, $3 each. 592-7202.

VINYL ASBESTOS FLOOR TILE, 230 ft. green, $70; 142 ft. grey, $42; pure rubber floor tile, beige, 390 ft., $195; Bendix automatic ironer, $50; Marquette upright freezer, $50; Suffolk punch reel drum mower, $50; pair of studded radial snow tires, mounted for 240Z, $100; pair studded belted snow tires, mounted, G-78-15, $15; girl's English 3-speed bicycle, $25. 479-2517 after 6 p.m.

RIGA RIGA RIGA RIGA
INVENTORY SALE
15% off all "instock" fabrics on August upholstery orders. Reserve now while stock lasts. For in-home estimates with samples call RIGA UPHOLSTERY, 383-7621.
Now in Market Square.

PADCO PAINTING KITS, AS seen on TV, regular $11.95, this week only $8.95. Drop sheets, regular $3.25, $1.99. Carbozite coating, regular, $21.95, sale $17. Dicker-Martin gelled wood stain, ½-price. Caulking tubes, assorted types, ½-price. Sale ends Saturday, August 27. Waddell's Painting Supplies. 6540 Sooke Road, 642-4232.

POCKET WATCHES
Private collection of 12 watches with watchchains and fobs, assortment of rings, matching set of wedding rings with 5 diamonds each ring. Two old mantle clocks in running order. 477-4007.

INGLIS
MAJOR APPLIANCES
Sales and Service
Ralph's Appliances, 1243 Glyn Rd. (off Wilkinson) 479-7824, Mon.-Sat. 9 a.m.-7 p.m.

APARTMENT SIZE HOOVER washer with spinner, large sofa and chair. Queen size mattress and box spring. Two children's bike seats. Offers! Phone 595-7846 after 4 p.m.

QUICK SALE
20 cubic foot Viking chest type freezer for sale, $150; or trade for smaller. Eight place dining room suite, modern walnut, $150. Phone 592-4459 after 5 p.m.

VICTORIAN OAK DINING table, $300; leatherette loveseat, $25; boy's Raleigh bike, $10; barbell set, $25; antique telephones, insulators. 479-8158.

TODAY'S CROSSWORD PUZZLE

UNITED Feature Syndicate

ACROSS
1 Mrs. Chaplin #1
5 Make a recording
9 ——— personality
14 Chopping tools
15 Symbol
16 Track
17 Facial adornments
19 Parts
20 Church Structure
21 Imitators
23 Flight of steps
25 Fishing net
26 Sudden police invasion
28 Reporter's boss
32 Heavenly
37 Scaly legless reptile
38 Cuprite
39 Silk: Prefix
41 Transfix
42 Within: Prefix
45 Broadcast
48 Narrate again
50 Neat
51 Farm implements
54 Hit lightly
58 Privacy
62 Artless
63 Poem attributed to Homer
64 Four-run homer: 2 words
66 Cut into
67 Blood: Prefix
68 Passable
69 Animal joints
70 Waste allowance
71 French seasons

DOWN
1 Buddhist monks
2 Be jubilant
3 Outer seed coat
4 Dancer-actor Fred
5 A twitching
6 Suffer a dull pain
7 Compositions in verse
8 Result
9 Runs a ship aground
10 Life process necessity
11 Edouard ———: Fr. composer
12 Cake decorator
13 Hardy heroine
18 Rich tapestry
22 Recline
24 Remains inactive
27 Deliberative assembly
29 Plumbing items
30 Texican's neighbor
31 Sever
32 Coconut fiber
33 River to Donegal Bay
34 Riga native
35 "——— you ready?"
36 Happy tune
40 Sure thing: Slang
43 Supplant
44 Makes reference
46 Food item
47 Dead end
49 Spanish article
52 Isle of ———
53 More painful
55 One who guides
56 Enlarging gradually
57 The common people
58 Fine lustrous fabric
59 Style
60 Motion pictures: Prefix
61 Cognomen
65 Negative word

```
SCARP CORD ROBS
HATER ALAR ALEA
ANISE MICA NEAL
DEPICT NEWSCAST
  DEAL SPLINTS
STRIPPED LAD
PAINT TOPAY CAB
ALOG CURLY VOTE
NET NOPIE SOLID
  POM SALTLAKE
SCRIMPS DIRT
LOITERER DIADEM
AUNT EPIC DIANE
IPSE SALA ERROR
NEED SLEW REESE
```

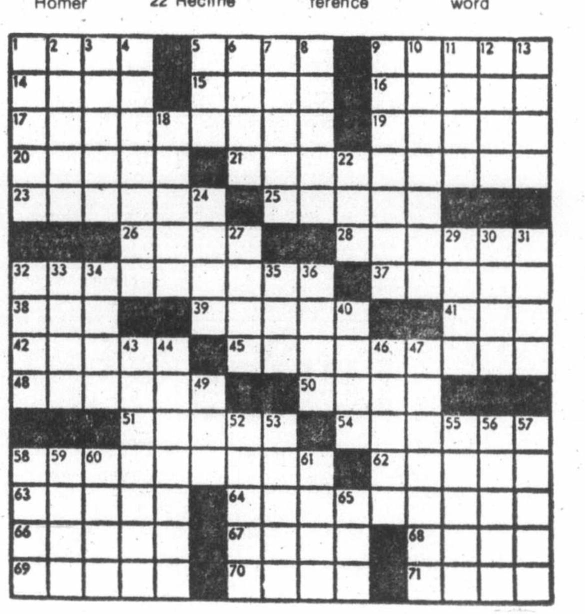

By R. A. POWER

100 MISCELLANEOUS FOR SALE

FREEZER BAGS IN ALL SIZES carried in stock. Available in 100 and 200 lots. Ties also available. THE PLASTIC SHOP, Industrial Plastics Ltd., 2105 Douglas St., Victoria, 385-1477, or 460 Wallace St., Nanaimo, 753-0114.

COLDSPOT REFRIGERATOR, $80; Kenmore cooking stove, $60; kitchen table and 4 chairs, $50; various pieces green or brown carpet, single bed, $20. 477-6475.

KITCHEN AID DISHWASHER, 2 school desks, hoover floor polisher, 32" long, miscellaneous drapes, 32" long, miscellaneous phono records, offers. 477-1945.

MISC. JARS, 50C DOZEN; TWO nylon tires, 7.75-14, on wheels, fits 6.78-14, $50; one flight bag, $20. 658-8074.

PORTABLE HOOVER WASHER and portable Bradford dryer. Both in good condition. Asking $325. 385-6672.

KENMORE WASHER AND VIKing frost free fridge, both excellent condition. $225 each and misc. articles. 479-7972.

KENMORE CHOPPING BOARD top dishwasher, avocado, $250. Beatty electric ironer, $25. 477-8164 after 5.

ONE SOLID MAHOGANY DOUble bed with headboard and mattress, $250; one heavy duty tow bar, $50. 652-3828.

CANADIAN OLYMPIC COINS COMPLETE SET OF 28 COINS, mint condition, with case. Sell at cost, $374. 384-8638.

FOR SALE, 2 PACK SACKS, ONE down sleeping bag, 1 white stag mountain tent, 1 bicycle rack. 383-8268.

SAND FILTER AND PUMP, FOR swimming pool, new, $200. 80,000 B.T.U. propane pool heater, almost new, $225. 479-3110.

270 PARKER HILL RIFLE, NEW, $250. 250 CZ motorcycle $350. A set of U.S. mags $100. Phone after 6 o'clock. 478-6754.

CHESTERFIELDS, BEDROOM suites, kitchen table and chairs, color TV, older washing machine, plants and lots more. 384-3337.

1 MATCHING GIANT REFRIGERator, stove, good condition, $300 pair; bicycle, 5-speed, $70; old wringer washer, $50. 474-2084.

MINK STOLE, WORN A FEW times, paid $600, will sell for $300. 592-7951.

BAYCREST FRIDGE FOUR years old, $275. Phone 478-2727 after 6 p.m.

TV PONG SET, BRAND NEW, $30, 75 used bricks, 15c apiece, 598-5880.

POOL TABLE, SLIGHTLY DAMaged, with balls, 2 cues, and rack. $180. 384-9408.

SLATE POOL TABLES FROM $575 and shuffle boards L. G. K. Enterprises. 478-8559.

OMEGA SPEEDMASTER CHRONometer watch, very good condition. 478-4669.

KIRBY COMPANY
Has 3 repossessed Classic III machines, $299. 386-8754.

VIKING DISHWASHER, 1 YEAR old. Excellent condition, white, $275, 386-1602.

10 YEARS HEALTH SPA MEMbership, $250; electric stove, $65. 384-9206.

ORIENTAL DESIGN, ALL WOOL carpet, direct import, save over $100. 386-2812.

CARPET TREND
corner of Skinner and Langford (Vic West). 386-7501.

OIL STOVE, $25; LEFT HAND bathtub, $10; 12x6' tent with inner room, $25; loveseat, $5. 658-8147.

ELECTROLUX, 88, COMPLETE, $79. Hoover upright, $49. Both excellent. 385-3258.

VIKING 26 CU. FT. CHEST DEEP freeze. $295. 383-0229.

100 MISCELLANEOUS FOR SALE

NEW and USED
4-pce. Chesterfield suite, reg. $921.00, special $644.00; 2-pce. chesterfield suites, $399.00 to $459.00; Hide-a-bed clearnace, $249.00; Swivel rockers, $159.00; Wooden rocking cnhairs, $39.95 to $139.00; Duncan Phyfe drop-leaf tables, $149.00 to $259.00; sets of 4 dining chairs, $139.00 to $219.00; 8-pce. dining room suite, $899.00; Bed room suites, complete, from $219.00; single beds, $89.00 to $149.00; Chests of drawers, $39.00 to $149.00; Dressers, $59.95 to $149.00; Nite tables, $14.95 to $49.95; Cedar chests, $99.00 to $159.00; Student's desks, $39.95 to $129.00; Drop-front secretaire desks, $349.00 and $395.00; Wardrobes, $79.00 to $119.00; Fire screens, $16.95 to $39.95; Fire grates, $7.95 and $12.95; Vacuum cleaners, $29.95 to $79.00. Use your Charges.
PANDORA FURNITURE LTD.
1055 Pandora Ave. 383-6319

GENERATORS
HONDA — All Sizes
Many New and Used Makes in stock
Gibson Powercraft
2520 Government
382-8291

EATON'S WAREHOUSE STORE
749 View St.

VICTORIA LAWNMOWER & MARINE
834 Johnson 2354 Beacon
386-6338 656-4012
Victoria Sidney

PS
"THE PLASTIC SHOP"
2105 DOUGLAS ST., 386-1477. ONE STOP SHOPPING FOR ALL PLASTIC PRODUCTS, Industrial Plastics.

MONK'S
For all your OFFICE SUPPLY requirement
794 Fort and 754 Broughton St.
384-0565

ONE SPEED QUEEN WASHER, good condition, $75; one washer-spin dryer, like new, $125; older Viking built-in dishwasher, $75; one pair custom made leatner ski boots, size 8½, cost $250, offers; portable solid state colour TV, excellent condition, 2 years old, $225; Never been used Reiko curling iron, $17. 383-4739.

WE ARE SELLING A ROCKwell Beaver 10" bandsaw. 386-6845.

1977 FILTER QUEEN, $400 OR best offer. 384-9662.

ALMOST NEW FRIDGE, STOVE, etc. After 6, 658-8885.

CHEST-TYPE DEEP FREEZE, 20 cu. ft., $200. 479-2080.

CLEAN USED RED BRICKS 20c. Fire brick 12c. 652-3898.

100 MISCELLANEOUS FOR SALE

Prickly Pear Cactus
4'x4' now in bloom, Plantarium, Lower Commerce Mall, next to View Street Parkade, 383-6222.

B.C. ALUMINUM
Window screens $8 and up
Door parts—screen repairs
5" Gutter—Eavestroughing
Storms, Windows, Doors, Soffitt
ANGLES—TUBING—SHEETING
Patio roof—Roll up awnings
3930 Douglas (Cor. Ralph)

WASHERS - DRYERS
Rebuilt, guaranteed, free delivery. Also: Inglis, Kenmore, Whirlpool washers and dryers wanted, working or not. Ralph's Appliance Repairs, 479-7824. Mon.-Sat. 9 a.m.-7 p.m.

Major Appliances and Carpet at contractor prices.
McDONALDS SUPPLY
370 Gorge Rd. E 386-6745

AUGUST UPHOLSTERY SPECIAL
Recover your 2-piece suites from $359, love seats or hide-a-beds from $229. Free pickup and delivery.
TILLICUM FURNITURE
478-0522

UNIVERSAL TRADING CENTRE
564 Johnson, Upstairs Warehouse Bargains. Tools, furniture, antiques, curios, glasswear, pictures, stereos, cameras and jewellery. 383-9512. We Buy, Sell and Trade.

BURGLAR ALARMS FOR HOME or commercial use. Free estimates.
PRICE'S LOCK AND SAFE LTD.
847 Fort Street 384-4105

FOR SALE USED PLUMBING. Deck type basin complete, toilet complete, toilet tank and seat, tub filler, kitchen faucets, bathroom light fixture, glass tub enclosure, basin taps. Phone 477-4258.

EAR PIERCING
Hypo-allergenic, surgical stainless steel. Two studs $8, one stud $5. Jewellers' Cove, 388-7322. 528 Johnson Street, Market Square.

ONE DOUBLE BED WITH metal frame, less than one year old. Excellent condition, also older style chesterfield and chair. 382-0464 after 6 p.m.

REFRIGERATORS
10 cu. ft. apartment size Admiral, gold, builder's surplus, at cost, $275. Phone 592-1492.

VISIT THE BLUE URN
Antique and collectible furnishings at low prices. Open 11-6 everyday. 1133 Fort St., 382-9913.

BEAT THE HIGH PRICE, LAWNmowers repaired. Used lawnmowers for sale, locks repaired. 479-3268.

J. R. PIPES
Business Systems
Office Supplies
1121 Fort 386-7728

HOOVER WASHER SPIN dryer. Hide-a-bed, good condition, no mattress. Best offers. Call evenings 592-2171.

FOR SALE ONE VIKING STOVE $25. 4 VW snow tires, studded, $30. One black and white TV $20. 252-2566.

APARTMENT SIZED FRIDGE, brand new. Damaged on right side. $170. 479-3025.

SINGLE PEDESTAL DESK, $50, swivel chair, $20, guitar, $25; good condition. 386-9698.

VICTOR CASH REGISTER, VERY good condition $175.00 or offers, 478-9867 or 478-9242.

TV'S, FURNITURE, DRYER, dishwasher, drums, typewriter, etc. Reasonable, 478-2480.

65-PIECE KITCHEN CHINA, $40. Coffee table, $25. 479-2826.

FLEETWOOD MAC TICKETS. Vancouver 433-1386.

101 MISCELLANEOUS FOR SALE

KILSHAWS
1115 FORT
AUCTION
FRIDAY, 7 P.M.
Vilas
MAPLE PCS
HIDEABEDS
Dining and Dinette Sets
Bicycles
Saanich Municipal
384-6441

BARGAINS GALORE— MOVING SOON!
We are selling out all our floor samples, 1 or 2 of a kind, some marked and scratched, some perfectly OK — chesterfields, chairs, recliners, bedroom, dinette and dining suites, mattress and box sets, tables and swag lamps, Colonial furniture, occasional furniture pieces, colour televisions, stereos, ranges, refrigerators, freezers — SUPER DISCOUNTS — everything clearly priced to sell quickly. "We'd rather sell out our stock than have to move it." Apply 704 View St. (basement), Tuesday to Saturday 9 a.m.-5:30 p.m. Closed Monday. Norwood Home Furnishing Sales.

TWO SUPERB FULL SIZE DOUBLE inlaid mahogany beds, both completed with springs and mattress, one at $199.95, one with bowed front $249.95. Small oriental Louise style what-not, $199.95. Large superb Louse style what-not, in fine condition, was $1195, now $799.95. All silver overlay 30% off. Where? Where else but Pete's Place, for bargains galore, we're everyone's store. 15 minutes from downtown, 10 minutes from Woolco. Open 7 days a week. Financing available OAC. 786 Goldstream. 478-6000.

ARCTIC SLEEPING BAG, $75; small child's sleeping bag, $5; adult sleeping bag, $10; Price Fischer School, $5; 3 pair girl's figure skates, sizes 11, 11, 12, $5 pair; girl's tube skates, size 9, $3; $2 each: flower vase and pillow, magnetic small letters and child's telephone, Kenmore electric bush and curling iron; sit-on mower, as is, $100; 2 antique mirrors, $5. 477-5002.

MOVING SALE
Must sell over 500 carpet roll ends by August 31st Priced up to 30'x12'. Regular value to $24.95 a square yard. Fuzzy-Wuzzy Rugs. Bay and Blanshard store only 382-0412.

WE HAVE TWO ELECTROLUX J-10s in stock, with power heads, 30% more powerful than AP-100s. One at $199.95, the other $249.95. Where? Where else but Pete's Place, for bargains galore, we're everyone's store. 15 minutes from downtown, 10 minutes from Woolco. Open 7 days a week. Financing available OAC. 786 Goldstream. 478-6000.

WALL TAPESTRY, FULL SET of camping equipment. B&W TV. Flower box, 14½' fiberglass canoe with paddle and roof rack, $250. Brand new 10-speed bike with rack carrier, $100. Antique dressing table with oval mirror, $100. Other miscellaneous items 386-9161 after 5 p.m.

MOVING — ALMOST NEW FURniture for sale. Velvet chesterfield and love seat, $750; Quasar 26" colour TV, $700; coffee table, $140; AGS stereo, $200; queen size bed $300; Electrolux vacuum $300; crib $70; fireplace set, $40; plus kitchen wear. 384-2173.

FREEZERS
13 cubic foot chest type, $288.88. 17.5 upright freezers, $369. ACTIVE FURNITURE DISTRIBUTORS, 566 David St. 382-8274.

HOUSEHOLD FURNITURE, PLUS misc. chess sets, naugahyde couch and chair, crushed velvet swivel rocker, smoked chrome and glass dining room set, two end tables and coffee tables, wood and glass, cabinet stereo. This is excellent furniture for young couples just starting out. 595-7286.

MOVING
Singer Zigzag, $100; Lazy Boy, $95; tile tub table, $25; colour TV, $325; antique basin set, four pieces, $125; antique coal bin, $45; one stereo, $35; one stereo table, $25; 175 bricks, $15; two clocks, antique, offers; end table cabinet, $95, etc. 592-0948.

MCCLARY HEAVY DUTY WASHing machine, like new, $285. White provincial 9-drawer dresser, like new, $135. Spring and mattress ?-size $35. Simmons hide-a-bed sofa, like new, $285. Toro 550, 3-speed riding mower, excellent condition, $385. Mahogany dining table and 4 chairs. $75. 478-5821.

MOVING. SPEED QUEEN WASHer and dryer, $160. Modern walnut desk, 60x30, $150. Folding ping-pong table, ½" top, $50. Pet cage, 14x16x21, $10. Utility trailer, 4x8, new box, 3000 pound axle, $300. 383-0837.

SOLD BUSINESS
One receptionist desk (superior steel), 6 months, new $495. Olivetti 4-C typewriter, 3 months, new $738. Executive wood desk and cabinet, 6 months, new $1500. Offers. 592-9120.

ONE 6X6'8" SLIDING GLASS door; two carpets, approximately 10x14; heavy-duty trailer hitch; electric brakes; 1-3 h.p. and ¼ h.p. motor; baseboard heater, near new; solid mahogany 1x12; wood screen door. 478-9741.

16' OPEN FREEZER, $2200; 12' fish display case, $100; compressor and coil for walk-in cooler; aluminum tubs and pans; over-wrap machine; counters; box stitcher. Offers. 656-4696.

WATERBEDS
478-7345 DAY OR NIGHT

MUST SELL COMPLETE HOUSEhold effects, scuba gear, Braun blender, maple bed, Renault engine and parts, etc. 2878 Murray Dr.

BOND COPIER, LIKE NEW, $2495. Offset duplicator, table top model, $695. Telephone answering machine, with remote recall, $350. 658-8275.

HOUSE SALE, BED, WASHER-spin dryer, fridge, miscellaneous, etc., going cheap, 6-9 p.m., 385-0590.

15.7 CUBIC FOOT ADMIRAL side by side refrigerator freeze $450. Large wooden office desk, excellent condition, $100. 382-6538.

TWO TICKETS TO THE P.N.E. Roy Orbison Concert, including admission, 13th row, for Friday, August 26th. $13 pair. 382-8391.

DIAMOND SOLITAIRE RING, $80. Speed Queen wringer washer, $80. Slazenger tennis racket, $10. After 2, 592-7785.

6-MONTH-OLD BAYCREST harvest gold, frost-free refrigerator; Hoover floor polisher. 474-2491.

GARAGE SALE — FURNITURE, household items, clothes. 1518 Regents Place. 598-6861.

.8 CARAT EMERALD ENGAGEment ring, size 7½, white gold mount. $150. 746-5863.

BLOOMING WATER LILIES, $3.50 each; gold fish, $1.00. 598-1197.

101 MISCELLANEOUS FOR SALE

MIRRORS, 24"X36", $16; 16"X20", $8 each; drapes, better quality, lined, custom-made like new, lilac, fully stretched, 10'10"x44½", $85; garden shears, $7; pruners, $5; 6" plant pots, 25c; Mason jars, $2.50; filing drawer, boxes — $2-$10; student, office stationery at old prices. 383-7682.

FRIGIDAIRE, $115. ELECTRIC kettle, $6. 9x12 rug, $15. 384-4879 from 2 to 6 p.m.

APARTMENT WASHER-SPIN dryer, fairly good condition. Asking $75. 383-4091.

EIGHT FISH TANKS, PUMP filter and equipment, $125. 652-3315.

BRAND NEW ADMIRAL FRIDGE and stove, must sell $700 or best offer. Phone after 6, 478-1883.

BRICKS
Used red bricks, cleaned, 24c each, phone 388-9079.

NEW AND USED WOODEN BARrels, plastic pails, steel drums. 383-1328.

NEW ELECTROLUX SHAMpooer, with waxer, complete. Excellent condition. 384-9097, after 6.

BLACK AND WHITE TV'S $25 and $50; original wagon wheels, what offers. 478-1823.

FRIDGE AND STOVE, $155, OR $80 each. Phone after 3 p.m., 598-5398.

SCANDINAVIAN ACCENT CHAIR, rosewood, leather. Two unique lamps, sacrifice. 385-3258.

OUTDOOR INCINERATOR BARrels, ready to use. Free delivery. $5.95. 383-1328.

STIHL CHAIN SAW, $250; CHInese carved camphor chest, $250. 479-2826.

GARDEN SALE 27TH AND 28TH rugs, drapes, garden and shop tools, misc. 406 Godstream Ave.

HANDBAG FROM MEXICO, OFF white leather, nearly new, $20; Power mower, $20. 384-2885.

GENUINE AFRICAN ZEBRA skin for den or rumpus room. 386-0949 after 6 p.m.

SHOESHINE STAND AND PORtable with six extra irons, $100 or best offer. 382-7490.

MEERSCHAUM PIPES, LAMB coats, leather jackets, shirts, dresses. 632 Dunedin.

BEDS, MIRROR, BABY CRIB, oil furnace, small oak table, wooden chairs, white bathtub. 384-4849.

HOOVER WASHER-SPIN DRYER, excellent condition, $85. 477-8357, after 5 p.m.

2-MONTH OLD YELLOW Baycrest deluxe washer and dryer. 479-3466.

SPA MEMBERSHIP WORTH $475, will sell $300. Good for 5 years. 385-2080 before noon.

WEDDING RING SET, LIKE new, beautiful solitaire diamond setting. 479-1095 anytime.

OLDER WHITE ELECTRIC fridge, stove. Free for removal this week. 384-3503.

AIR-CONDITIONER, $100. 479-5304.

15 CUBIC FOOT CHEST DEEP freeze, $200. 386-7083.

FRIDGE, $40 AND OVERHEAD stove, $90. 382-7089.

BEAUTY SHOP EQUIPMENT and supplies. 112-537-5675 evenings.

ANTIQUE ROLL TOP DESK $950. Minox spy camera $100, 478-2044.

103 MISCELLANEOUS WANTED

LUNDS
AUCTIONS
Tuesday — 7 p.m.
Friday — 1:30 p.m.
APPRAISALS
For All Purpose
386-3308

WE WANT YOUR GUN RIFLE, SHOTGUN OR HANDGUN
CASH FOR ALL MODELS
Robinson's
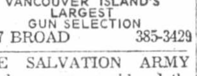
Since 1929
VANCOUVER ISLAND'S LARGEST GUN SELECTION
1307 BROAD 385-3429

THE SALVATION ARMY Needs your re-usable clothing, furniture and household goods. "Help us to help others." Family Thrift Stores. Victoria, Sidney and Langford. For pickup — 386-3295.

CYPRESS RECYCLE
WE BUY: Beer bottles, pop bottles, batteries, radiators, copper, brass, lead, aluminum, etc. Open 7 days 9-5. 855 Station Ave., Langford. Phone 474-2511.

YOUNG LADY (STUDENT) SETting up housekeeping would appreciate any unwanted household furnishings. Will pick up from your home. 386-0831.

LOOKING FOR INTERESTING china and furniture of good quality preferably older. Will buy for cash. 385-9878 after 6 p.m.

HOUSEHOLD EFFECTS WANTed, you have it, we'll buy it for cash. Esquimalt Trading and Thrift, 388-6542.

MOTHER AND CHILD, JUST moved to Victoria would appreciate free furniture. 388-7908 anytime.

ANY CONDITION
Hide-a-beds, overstuffed furniture. Will buy or remove free. 385-8385, 386-6275, pager 732 anytime.

WILL BUY ARTICLES, PICtures, etc. pertaining to Elvis Presley, dated before 1965. 478-0561.

WANTED: 6-YEAR CRIB WITH or without dresser, must be in excellent condition. 479-1705.

UPRIGHT OR GRAND PIANO wanted any condition, 384-3935 or 385-4807.

WOODEN SECTIONAL GARAGE door, 8 or 10 4' double tube fluorescent light fixtures. 382-0420.

OIL PAINTINGS, PRINTS, PICture frames, wanted, any condition. 595-0873, 595-2584.

CASH PAID FOR APPLIANCES, furniture, complete household and estates. Pete's Place, 478-6000.

COLLECTOR PAYING BEST prices for medals, badges, military items. 474-2696.

ST. MICHAEL'S UNIVERSITY uniform, blazer, duffle coat, etc., size 18 (for 16-year-old). 656-2348.

WANTED: AUTOMATIC TELEphone answering recorder. 477-5970.

WANTED: SINGER, FEATHERweight sewing machine, phone 592-2795.

WANTED
Deep well submersible pump. 478-0245.

OLD CAR BATTERIES, RADIAtors, copper, brass, lead. 383-1328. 526 David.

WANTED: TWO (PREFERABLY large) British India or Oriental Rugs. 592-9213.

WANTED GOOD USED ELECtrolux vacuum cleaner, recliner chair. 385-3967.

WANTED; CONTROLS AND GAS tank for 20 horsepower Mercury. 595-4768.

OLD POSTCARDS PURCHASED by private collector. Please phone 595-8845.

WANTED: JUNK SMALL MOtorcycle engine, for the transmission. 598-7238, 386-9622.

OLD POST CARDS, SILVER, etc. 595-7567 or 383-8311.

SELL OLD BOOKS TO THE Haunted Bookshop. 382-1427.

I NEED ADJUSTABLE DRAFTing table, and stool. 656-3141.

FRIDGES AND FREEZERS bought. 598-7422. All-Temp.

ONE 30" AVOCADO STOVE AND fridge. 384-0291.

109 MISCELLANOUS TO RENT

WHY BUY? . . .
AND MAKE A MISTAKE.
Telephone Answering Machine Rentals at INTERCONNECT
384-0511

SAWYER SEWING CENTRE
RENT TO OWN — Domestic and Industrial sewing machines
640 FORT 388-6228

115 SWAPS

1966 DODGE POLARA 440, 4-door S.D., power steering, power brakes, power brakes, 383 automatic, tested, good body, inside. $650 or offers. Trades considered. 479-5497.

1974 CHEV IMPALA 4-DOOR, power steering, power brakes, 350 V8, new tires, good condition. Swap for ¾-ton pickup, similar year and condition. 382-0686.

$39,000. SMALL HOUSE, FUTURE commercial. Gorge-Tillicum area. Sell outright or trade equities approx. $14,000 on reasonable building lot. 479-5304.

'76 11' VANGUARD CAMPER. VAlued at $5,500, trade for boat or? 642-4176.

MOTORHOME, BUS CONVERsion, a nice one, $4,750. Make an offer trade? 656-6806.

117 ARTS and ANTIQUES

TWO SUPERB FULL SIZE DOUble inlaid mahogany beds, both completed with springs and mattress, one at $199.95, one with bowed front $249.95. Small oriental Louise style whatnot, $199.95. Large superb Louise style whatnot, in fine condition, was $1195, now $799.95. All silver overlay 30 per cent off. Where? Where else but Pete's Place for bargains galore, we're everyone's store. 15 minutes from downtown, 10 minutes from Woolco. Open 7 days a week. Financing available OAC. 786 Goldstream. 478-6000.

6 PIECE QUEEN ANNE STYLE solid oak dining suite, table, 3 leaves, 4 chairs, including armchair, buffet, only $499.95. Six piece superb solid mahogany dining suite, $499.95. Both suites ideal in smaller or L-shaped dining rooms. All old brass, silver, 30 per cent off. Where? Where else but Pete's Place for bargains galore, we're everyone's store. 15 minutes from downtown, 10 minutes from Woolco. Open 7 days a week. Financing available OAC. 786 Goldstream. 478-6000.

UPHOLSTERED CANADIANA platform rocker. Beautifully engraved fish knives and forks, service for twelve in mahogany chest, circa 1830. One dozen colored stemmed cut-glass wine goblets, all as new. 658-8140.

SPECTACULAR FALL ANTIQUES and collectibles sale and show. Esquimalt Sport Centre. September 23, 24, and 25.

CHINESE JADE STATUETTE, very slightly damaged. Offers. 595-5880.

FURNITURE REPAIRED. ANtiques our specialty. 478-2539.

ANTIQUE 4-WHEEL HORSE buggy, $800. 658-8890.

120 GARDEN SUPPLIES

HOME GREENHOUSE
479-8807

Fertilizer

OLD COW MANURE, NO SAWdust, 7 yards $51, bag $2. 595-0773.

OLD HORSE MANURE. 7 YARDS $30. 595-0773.

Plowing, Rotovating and Cultivating

DON'S TRACTOR SERVICE
477-3913
We rotovate, plow, cut grass and brush also, loading and hauling.

COOPER TRACTOR SERVICE
478-3143 or 477-5167
Grass or brush mowing, rotovating, loading, hauling, lot cleanup.

Topsoil, Rocks and Fill

SCREENED TOPSOIL WITH sand and manure $12 C.Y.
Minimum Delivery 6 C.Y.
Garden Sand $3 C.Y.
Plus Delivery
Sand — Fill
Road Gravel
Drain Rock
Crushed Rock
Bark Mulch — Fine ¾"-1½"
Bark Mulch — Coarse 1½"-3"
E. NIXON LTD.
Office 385-4431
Nights 479-1937
or 479-2995

TOP QUALITY SHREDDED TOPsoil, mixed with sand and manure, 10 to 14 yard loads, $8 per yard. Smaller amounts available. Peninsula Bulldozing. 479-1884.

NO. 1 SCREEN TOP SOIL, WITH sand and manure, 7 yds. for $65. 14 yds. $120. Self pickup $9 a yard. 478-3322.

BEST RICH SCREENED BLACK loam, 7 yds. $65, bag $2; No. 1 clean top soil, 7 yds. $55. Good fill soil 7 yds. $34. 595-8129.

LAWN SOD
Johnson Sod Farms. Orders of all sizes. 339-4803. Comox.

VIRGIN SOIL
Shredded black peat soil, bagged soil also. Call A-1, 383-1532.

FREE FILL AVAILABLE. 10,000 yards. Delivery charge only. 478-8361, 477-4142, 592-1331.

125 PETS and SUPPLIES

TROPICAL FINS and FOLIAGE
2719 Quadra 385-1000
SALT and FRESH water fish
AQUARIUM SYSTEMS
Open 7 Days a Week

YELLOW LABRADOR RETRIEVer puppies, CKC registered. Excellent temperment, good conformation and working ability. 652-2737.

REGISTERED PUREBRED Black Labs., pets, hunting or obedience. Male and females. P.O. Box 197, Errington, Vancouver Island, B.C. V0R 1V0. 112-248-9409.

GOOD HOMES NEEDED FOR 4 grey mixed female kittens, age 3 months, by long weekend, urgent. 595-8422.

REGISTERED HIMALAYAN KITtens. Had shots and litter box trained. 474-2536.

LOVING HOME FOR OLD ENglish sheep dog. Spayed female, $75. 479-2826.

GOOD HOME NEEDED FOR purebred St. Bernard puppy. 5 months. $50. 478-6037.

WANTED: IRISH SETTER PUP. Prefer female. Phone 592-4235, anytime.

DOG GROOMING YOUR HOME or mine, by certified groomer. 478-5953.

FOR SALE, REGISTERED ENglish Springer Spaniel puppies. Phone 746-7579 Duncan.

TUDOR CATTERY HAS A LIMITed number of selectively bred Persian kittens for sale. 598-4958.

GIVE AWAY ONE YEAR OLD friendly German Shepherd. 477-7827.

PUREBRED RABBITS, BREEDing stock. Champagne, silver martens, New Zealands. 477-3687.

PUREBRED ST. BERNARD PUPpies, four left, males only. $125. 478-0627, 386-6567.

FREE TO GOOD HOME, 2-YEARold spayed German Shepherd, affectionate, loves kids. 642-4595.

3-MONTH-OLD UNREGISTERED Lab pups, house trained, $25 to good home. 474-1394.

BLUE AND GOLD MACAW, EXtremely tame, 3 years old, $1000 with stand. 383-6372.

FREE TO GOOD HOME. TWO male cats, one gold, one black. 478-0830 after 6 p.m.

8 WEEK OLD HALF GOLDEN Lab, half German Shepherd puppy, $25. 385-5217.

5 ORANGE, MALE KITTENS. Free to good homes. 478-3396.

BUDGIE AND CAGE, $20, PHONE 386-7083.

YOUNG MALE BUDGIE AND round cage on stand, $30. 383-9809.

FREE BLACK-AND-WHITE AND grey-and-white kittens. 479-4551.

PUPPIES TO GOOD HOMES. 382-1245 or 383-5473.

WANTING TO BUY ONE OR TWO young cockatiels. 384-2774 after 5.

ADORABLE PUREBRED MINIture poodles, 6 weeks old. 383-4804.

FREE PIGEONS.
595-1226.

PUPPIES FOR SALE, ASKING $20 each. 478-4963.

ADORABLE SIAMESE CROSS kittens. Phone 385-3102.

125 PETS and SUPPLIES

PUREBRED BOUVIER DES Flanders pups, no papers, only a few in Victoria. These dogs are natural guard dogs and will weigh in excess of 100-200 pounds. Incredibly intelligent. This is a man's dog, $300. For further information call 595-7286.

JOYLAND KENNELS LTD.
Is pleased to announce that in addition to our deluxe boarding facilities, we now offer professional all breed grooming in our new
WOOF 'N WHISKERS GROOMING SALON
For appointment call 652-2301.

FOR SALE — ONE REGISTERED male Doberman puppies, sired by Canadian and American champion DuRel's Black Power out of Champion Angeline the Defender. Bred for quality. 477-0755.

127 CHICKS, POULTRY, HATCHING EGGS SUPPLIES

FIVE LARGE THREE-MONTHold white turkeys and feed, $60; also, chinchilla cages, $10 each. 656-4296.

WANTED: 4 OR 5 YOUNG BANtam hens. 479-8996.

128 LIVESTOCK SUPPLIES and EVENTS

LOWERY YOUNG TRUCKING
Roy and Jean Lowery wish to thank all their customers for patronage over the past 21 years. Mander Trucking Ltd. has purchased our business and we assure you of continued good service.
Sawdust, hog fuel and bark mulch 479-6452
477-5053 479-7629

FOR SALE: REGISTERED ½ Thoroughbred mare. Rising 6. Sound. Started over fences. Excellent 3-day events or show jumping potential. Experienced rider only. Phone after 7 p.m. 652-2239 479-1063.

13-YEAR-OLD BAY GELDING Sulky Sam, 16 hands. Very handsome with exceptionally quiet disposition. Energic yet obedient excellent jumper. A perfect horse for someone who has not time to ride consistently $800. 479-5595.

HORSE SHOW RING
Major renovations taking place now at Saanichton Fair Grounds. Work party each evening at 6:30 p.m. Your help needed. Information — 479-8461 and 652-3924.

ANNOUNCING THE OPENING of Wallace and Regan Feed and Horse Supplies Ltd. Importers of quality alfalfa from Washington and the south Thompson. For further details, call 656-4759.

"ALBERT" 16.2 T.B. GELDING shown successfully as hack hunter and dressage. Evented training level. No vices. Excellent junior horse. Owner going to college. 746-5440 Duncan.

GOOD, PROVEN WHITE RAMS, 1 Rommey, 1 Corriedale. Cross with all breeds, especially Suffolks and Blacks for excellent fleece, $50 each. 479-5595.

PART THOROUGHBRED PALOmino gelding, 8 years, not trained for show, good on road. $500 including Western saddle and bridle. 386-8587 after 6 p.m.

ARABIAN GELDING, 3 YEARS old — excellent breeding, good conformation, gentle enough for children but needs firm trainer, $500. 479-2905.

FOR SALE, REGISTERED ¾-Arab mare, 5-year-old, needs fully experienced rider, or would make a good brood mare, 14.1 hh, chestnut, 642-5370.

¾ ARAB, ¼ QUARTER, THREEyear Gelding, green broke. Excellent health, manners and potential. Call Maureen at 656-1994.

CARRIAGE DRIVING INSTRUCtion, September 9, 10, 11. Participants, $35. Observers $15. Inquiries 642-5735 after 6 p.m.

WANTED TO LEASE: QUIET 15-16 h.h. horse. Call after 6, 656-3004.

HAY FOR SALE, DELIVERIES arranged. Griers Farm Ltd., Duncan, 746-6550.

PUREBRED TOG. MILKER IN kid, 2 Saanen Milkers, 2 Saanen kids. 479-1458.

WEANER PIGS 8 WEEKS OLD $35.00. One Delaval milk pail. 479-3280.

EXCELLENT QUALITY CROP hay, delivery available. Boar at service. 748-0030.

REGISTERED GELDED HALF Arab yearling, approximately 13 h.h., gentle with kids. 479-4002.

WANTED: HARNESS FOR horse-drawn cart or carriage. 642-3985.

FOR HOT AND COLD SHOEING phone Barry Allen, 478-5278 anytime.

11 YEAR OLD ALBINO GELDING, 16.5, hands and tack. 652-5809.

YORK WEANER PIGS, 7 WEEKS, $30, 478-3670.

2-YEAR-OLD SAANEN MILKING goat. Moving. Must sell. 652-3558.

FEED POTATOES, $25 A TON. 652-1513.

ONE EWE AND ONE LAMB, $50 each. Phone after 6, 479-5172.

ANTIQUE 4-WHEEL HORSE buggy, $800. 658-8890.

SHEEP FOR SALE, 2 EWES AND 1 ram. 652-1644.

ENGLISH SADDLE, "BARNSBY", good condition, $250. 479-3747.

SOW, 2½ YEARS, 2ND LITTER due October, $250. 479-3747.

130 HEAVY EQUIPMENT and MACHINERY

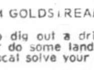
BOBCAT
HABITAT 2000
994 GOLDSTREAM AVE.
Need to dig out a driveway, sidewalk or do some landscaping? Let the Bobcat solve your problem.
From $55 a day. Special weekly rates.
478-0811 DL 00784A

450 CASE 4-1 BUCKET EXTENDable backhoe. New engine and rollers, $9500. Low bed tractor and trailer, $3000. Loiselle Bros. 3834568.

DOLE FEEEZER PLATES, ZINC plated and hold-over solution. 388-5148.

150 GALLON SUPPLY FUEL tank, will fit in back of pick-up. 479-1554.

1976 CASE 580 B BACKHOE, 4X1 bucket, extendahoe, all offers condifered. Terms available. 598-2994.

WANTED: 350 TRUCK LOADER, two month's rental. 478-0245

HEAVY WINCHES, $200 EACH. Ideal for boat ways. 479-5304.

135 FARM IMPLEMENTS

HEAVY DUTY FORDSON MAJOR diesel tractor, front end loader, rear grading blade, excellent condition. 642-3467.

OLIVER TRACTOR, DIESEL, needs hydraulic repair, $1,000. 479-5304.

148 LEASE VEHICLES

EE GARDEN CITY AUTO Lease for all makes and models of cars and trucks at competitive prices. Phone 382-9111 or Call in at 2978 Douglas St.

SMALL CAR, $100 WEEK, $350 month, full-size, $120 week, $420 month. Unlimited mileage, gas extra. Sorry no daily rates. Lakeway Leasing. 477-9424.

150 CARS FOR SALE

1976 ASPEN WAGON SPECIAL edition 8,000 miles, $5,250. 477-7074 or 598-7443.

'70 DUSTER, 6 CYLINDER AUTOmatic, excellent condition, $1800. 479-9720.

FOUR-WHEEL DRIVING! 1974 Jeep Renegade convertible. $4500. 385-5217.

'67 VW STATION WAGON, radio, new rubber, mechanically sound, $900. 383-1404 after 6 p.m.

CLEAN, 1969 FIAT 124, SPORTS coupe, radials, radio, $650. 595-6706.

1970 CORTINA AUTOMATIC, 37,000 miles, new tires, $695. 383-4638.

'68 FORD RANCHERO, NEEDS A little work, $700. 656-5284.

'71 TORINO COBRA, EXcellent shape. 383-8985.

150 CARS FOR SALE

McCALLUM DATSUN VOLVO
McCallum Motors Ltd.
DON'T BUY 'Til You See These Units!

76 Gremlin 'X'
75 Roadrunner
72 Olds Delta Royale
75 Volvo 245. DL. A.T.
73 Volvo 144, A.T.
77 Datsun 280A
76 Datsun, 4x4 PU
76 Datsun B210 AT
76 Honda Civic
75 Datsun '710' 2-dr.
75 Honda Civic (silver)
75 TR7
74 Datsun 710
72 Mazda PU
71 Ford Torino, 4 dr.
68 Ford Ranch Wgn.
75 Volvo 164. AT, sunroof
76 Toyota 4 dr., Stn. Wgn., AT
73 Duster 2 dr. Sport
75 Dodge Dart 6 cyl.
73 Toyota Corona SW, auto.
70 Ford Maverick

100 POINT BCAA INSPECTED

DOWNTOWN
1101 YATES AT COOK
382-6122 Dir. Lic. 00850A

COLWOOD
1836 Island Highway
478-1741 Dir. Lic. D-00850A

Cornell
CHEV/OLDS
Cadillac
CHEVROLET TRUCKS
Sales/Service 385-5777

68 Cougar	$1275
77 Monte Carlo	$OFFERS
76 Chevette 4 spd.	$3295
76 Nova, A.T.	$OFFERS
76 VW Rabbit	$OFFERS
75 Toyota Corolla	$2295
75 Impala H'tp.	$OFFERS
74 Marina	$OFFERS
74 Nova, V-8	$OFFERS
73 Torino Wgn.	$1895
71 Impala H'tp	$1195
73 Toyota	$1695
71 Hornet, A.T.	$ 875
70 Chev., A.T.	$ 995
69 Torino, G.T.	$OFFERS
67 Fargo ½ ton	$1275

OVER 100 UNITS TO CHOOSE FROM!
FULL FINANCING AVAILABLE!

CORNELL
CHEV-OLDS LTD.
3050 Douglas—385-5777
Dealer Licence D-00681A

REG. MIDGLEY AMC Jeep
"THINK ABOUT" '77 GREMLIN
A great car!
4 cyl. or 6 cyl.
NOW AT SALE PRICES:

REG. MIDGLEY AMC Jeep
736 Cloverdale 385-8756
DL 00247A

CLEAROUT
70 COUGAR 351 auto., PS, PB, new paint, new mags, good rubber.
SELL AT COST $1400
PAINTER MOTORS LTD.
1513 Quadra at Pandora
D-00346A 385-0122

1976 GMC WINDOW VAN, FOURwheel drive, seats 6-8 adults plus 6' cargo space, 15 months old, new condition, many extras, $7950, 595-4204 or 598-5023.

'70 MONTEGO MX WAGON, clean, automatic, P.S., 302 V8, roof racks, good rubber, plus mounted snow tires, $1895. 479-3718.

HAVE BOUGHT NEW CAR, must sell '73 Toyota Celica ST, very good condition offers. 477-1930.

'74 JAVELIN, SMART TAN COlour, 6 cylinder, 283, 40,000 miles, vinyl roof, $3400. 658-5415 after 6 p.m. only.

1064 PLYMOUTH, GOOD RUNning order, asking $250. 598-2319, after 5..

1969 MUSTANG 351, 290 H.P., 4 speed, new paint, radials, $1600. 746-7790 Duncan.

MUST SELL, NEWLY PAINTED '68 Chev. Belair, excellent condition, $795. 386-6851, after 4:30 p.m.

'68 CHEVELLE, 2-DOOR HARDtop, 307 V-8 automatic, snow tires, 478-4917.

'75 GREMLIN GX, V8, BEST offer. 384-9394, Monday-Friday.

1971 CAPRI, EXCELLENT shape, sacrifice at $1,475. 656-6806.

1969 MUSTANG FASTBACK, 351 4-speed, offers on 2,000, 385-2009.

1972 OLDS TORONADO, LOADED, $3700 or closest offer. 477-8941.

1966 BUICK LESABRE, ESTATE sale. What offers? 477-8840.

150 CARS FOR SALE

ENSIGN CHRYSLER PLYMOUTH

ENSIGN'S AUGUST SALE
Cars Checked by Car Clinic Diagnostic Centre
GOV'T TESTED
2-Year Written Warranty

77 Volare S.W.
75 Austin Marina
72 Toyota Corolla
75 Plymouth Fury Salon
71 Dodge Dart
74 Datsun 710
76 B.M.W. 2002
71 Pontiac Ventura
73 Chrysler Newport
76 Volare Premier
74 Ford Pinto
75 Volvo 164
76 Cutlass Supreme
75 Chrysler Cordoba
75 Olds Toronado
75 Olds Cutlass S
77 Dodge Charger SE
68 Olds Delta
74 Ford Mustang II
76 Fury Salon
73 Mercury Montego MX
75 Valiant Scamp
75 Plymouth Gran Fury
69 Chrysler Newport
75 Dodge Coronet
76 Gran Fury
71 Volvo 142
75 Fiat 124
76 Valiant Brougham
75 Imperial LeBaron
76 Fury Sport
73 Meteor Rideau500
76 Volkswagon Rabbit
76 Datsun B210
73 Dodge Charger SE
74 Volvo 145 S.W.

PLUS MANY MORE
No Down Payment 100% Bank Financing
INCLUDING AUTO. INSURANCE O.A.C.

ENSIGN
Chrysler-Plymouth Ltd.
DOWNTOWN
YATES AT COOK
Dealer licence number D495A
386-2411
Open Weekdays Till 9:00

Wille Motors
"CARS and WAGONS"

72 GOLD DUSTER, 318, auto.	$2495
73 VENTURA Sprint	$2595
73 SATELLITE Stn Wgn.	$2595
75 MONTEGO MX wagon	$3795
76 DART 6, full power	$4195
68 DODGE Stn Wgn.	$995

TRUCKS, VANS, MOTORHOMES

75 DODGE ½ ton PU	$2895
77 GMC Sierra HD ½T PU	$4995
72 VW Camper Pop top	$3295
74 TOYOTA Landcruiser 4x4	$4195
74 STEURY, 20' tent trailer	$2195
75 DODGE Van (mural)	$5995
75 FORD 4x4	$4495
75 FORD 4x4 winch	$4695
75 DODGE ¾-ton pickup	$4595
75 BRONCO 4x4 V-8 auto.	$4995
75 CHEV ½-ton long van	$4295
75 GMC 1-ton Long Van	$5195
76 DODGE Ram Charger 4x4	$5995
77 GOLDENEARS Camper	$11,195
77 DODGE ¾-ton pop-top van	$8895
74 DODGE Maxi Van	$4495
66 FORD F-200	$595

Many more to choose from
WILLE MOTORS LTD.
Dir. D-00840A
3240 Douglas at Cloverdale
382-2313
OPEN WEEKDAYS 9 'til 9 P.M.
SAT. 9 'til 5 P.M.

MADSEN
MOTORS LTD.
2691 Sooke Rd. (Glen Lake)
478-5011

76 RABBIT, yellow	$3695
76 VALIANT, red	$3895
75 MALIBU classic, maroon	$2495
74 VISTA CRUISER, brown	$4795
74 TORINO SQUIRE, brown	$4195
73 VEGA wagon, green	$1795
71 NOVA, green	$1895
71 MAZDA, blue	$1095
71 TORONADO, brown, loaded	$3995
69 CUTLASS, blue	$1695
70 VW bug, orange	$1395
68 VOLVO, white	$1295
68 DATSUN auto, beige	$995
69 EPIC, blue, auto	$495
67 FAIRLANE, white	$795
64 VALIANT, cream, auto, excellent	$1195

NO DOWN PAYMENT
100 PER CENT
BANK FINANCING
INCLUDING AUTO INSURANCE
Up to 48 Mos. to Pay O.A.C.
DL00569A

4X4, FAMILY AUTO, 1969 JEEP Wagoneer, V8, auto, power steering, power brakes, radio, warn hubs, radials, $2,300, days Estelle 595-4211, evenings 112-743-9077.

'67 FALCON FUTURA SPORTS coupe, reconditioned, $1300 or best offer. 479-2841.

'68 CHEVEELLE, 327, STOCK condition, $1400 or offers. High performance 327 parts. 388-5717.

1955 CHEV. BELAIR 2-DOOR coupe, sell complete or parts. Offers welcome. 598-2201.

150 CARS FOR SALE

THREE POINT MOTORS

DON'T TAKE OUR WORD FOR IT —ASK FOR B.C.A.A. REPORT

'76 V.W. SCIROCCO
Silver; black plaid interior, sun-roof, custom radio, only 10,000 miles, $5,595

'76 DATSUN PICKUP
Automatic, heavy-duty bumper, truck mirrors. $4,395

'74 DATSUN B 210
Bright yellow two-door. $2,595

'73 TOYOTA COROLLA
Blue 1600 Coupe, with mags, radial tires, radio. $2,495

'73 TOYOTA CORONA
Deluxe sedan, radio. $2,295

'72 CORTINA
Nice white sedan, $1,695

2620 GOV'T AT HILLSIDE
385-6737
Dealer Licence D00740A

Brian Holley MOTORS LTD.
SUBARU
VOLVO
DESIRABLE VOLVOS

Rare 72 VOLVO
1800 ES Sportwagon
This 1-owner vehicle is in near perfect condition, just refinished in blue metallic. Black leather interior — A car for the connoisseur.

68 VOLVO 142 auto.
1 local owner, just refinished in British Racing Green. Michelin radials, complete service record. $2195

68 VOLVO 1225 wagon
1 owner vehicle, finished in dark green, recent major overhaul, probably the best 122 series we have had. $2995

72 VOLVO 142E
(original Grand Luxe series)
Fuel injected 125 h.p. motor, automatic, white exterior with black leather, rally dash, radio, radial tires. An immaculate 1 owner car. $3995

Brian Holley
MOTORS LTD.
3319 DOUGLAS
Between Woodwards and Woolco
DL 00903A 384-1161

1964 ACADIAN BEAUMONT, 2-door sedan. New paint, 283, bored 60 over, TRW's, Holley, Headers, 11' clutch, 4-speed, Hurst shifter, etc. 20,000 miles. Receipts total $2,000. Asking $1,575. Trades considered or best offer. 595-1750.

'69 MERCURY MONTEGO, 302, V-8, automatic, power steering, good condition, phone 385-9922, after 5 or view at 3150 Carroll Street.

1968 DODGE DART 270, 273 AUtomatic, power steering, power brakes, rebuilt transmission, recent engine work, clean, sound body. $1050. 595-1951.

'69 PLYMOUTH, 4-DOOR SEDAN, power steering, power brakes, automatic, good gas mileage, $700 firm, 477-8383.

1963 CHEVY II, 6-CYLINDER AUtomatic, radio, runs well but needs muffler and some brake work to pass the test. $250. 478-6706.

'69 DODGE MONACO, 383, power steering, power brakes, bucket seats, automatic, offers on $1,500. Bill 386-6279 after 5 p.m.

1963 SUPER HILLMAN, FRONT end and windshield damage, good tires. $10. 384-7376.

1971 DODGE COLT, 4-SPEED, AS is, $1,400 or offer. 388-9890, 4:30-9 p.m.

1972 TOYOTA COROLLA, STANdard, 60,000 miles. $1300. 388-6944, evenings.

'66 BEAUMONT WAGON, 327, full power, 92,000 immaculately clean and original, $825. 592-7792.

1971 TOYOTA CORONA 1900 CC. Good condition. Phone 477-1933.

70 MAVERICK, SHARP 3 SPEED, new paint first $875. 479-9283.

1973 CHARGER, 400 SE, AUTOmatic, good condition, $3000. 479-8512 after 4:30.

1975 COUGAR XR7, MINT CONDItion, 9,700 miles, one driver, deluxe extras. $5,000. 478-7054.

'71 MATADOR, V-8, AUTOMATIC, 45,000 miles, just tested. Asking $799. 592-6225.

1966 FORD STATION WAGON, small 6, nice shape. $950. 478-7321.

1962 VOLKSWAGEN 1500 SEDAN, offers. 479-2586 or 383-6221.

1974 3-DOOR BOBCAT, GOOD shape, $2100. Evenings 474-1847.

'69 MERC CONVERTIBLE 56,000 miles, $1500 firm. 723-6426.

1967 FORD FALCON, 49,700 miles, price negotiable. 386-7174.

150 CARS FOR SALE

METRO HONDA
HONDAS ARE HERE!
SPORT SPECIALS!

73 TR6. 29,000 miles, tape deck.
72 MG Convertible. 55,000 miles.
72 BMW 202, Sun Roof

USED CARS

73 Datsun P.U.	$2495
70 Maverick. Clean	$1495
67 Vauxhall, A.T. 10,000 original miles.	$1495
70 Maverick '6' A.T.	$1695
76 Honda, AT	$3495
73 International Travelall	$2995
75 Honda, 2 dr. AT	$3295
76 Honda, HB	$3295
73 Nova HB	$2995
75 Datsun 710, 4 Dr.	$3695
76 Alfetta GT (Demo)	$9895

RARE!
'67 MERCEDES DIESEL
One owner, local car. 4 door, 4 speed. Immaculate!
OFFERS

METRO LEASE
All makes—models!
FROM $89 Mo.
Plus Tax—36 Mo. Lease

388-6921
9 a.m.- 10 p.m.
METRO HONDA
2151 Blanshard
NEXT TO THE ARENA!
Dealer Lic. D.01627A
METRO HONDA

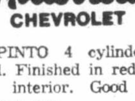
Millstream CHEVROLET

'72 PINTO 4 cylinder, 4 speed. Finished in red with fawn interior. Good little economy car. $1750

'72 MONTEGO GT, 8 automatic, steering, brakes, radio. Finished in Metallic green with dark green interior. $2650

'73 NOVA 2-door coupe, 6 cylinder, automatic, radio. Finished in metallic green. Very clean. $2950

'74 DUSTER 2-door coupe, 6 cylinder automatic, power steering, radio. Finished in blue. $3150

OPEN
MON.-FRI.
8:30 a.m. - 9 p.m.
SATURDAYS
9 a.m. - 6 p.m.

Millstream Chevrolet Ltd.
1730 Island Highway
474-1211
Dealer Lic. D01384A

REDUCED PRICES, YOUR choice: '71 Datsun wagon, standard, radio, 56,000 miles, $1300. '75 Datsun wagon, standard, woodgrain siding, undercoating, radial tires, $3700. Make an offer after viewing. 595-1539.

MUST SELL, 1969 PLYMOUTH Fury II, power steering, power brakes, 6000 on rebuilt 318 motor. New transmission, radials, new spare, in excellent condition. Radio and trailer hitch. $900. 477-2193.

'69 COUGAR 351 4-SPEED HURST Holly, power steering, power brakes, radials full instrumentation, immaculate. Phone 385-6187 after 5.

1977 CHEVROLET CAPRICE Classic, 2-door, 8,000 miles. AM-FM 8-track, all options.
76 Vega HB, 5,000 miles, automatic. 474-1332.

1969 CHEVELLE STATION wagon, V-8, automatic, power steering, brakes, radio, good condition. $1550 or best offer. 592-2638 after 5 p.m.

1969 DODGE CHARGER. EXcellent condition. Power steering, power brakes, automatic. Low mileage. Radials, mags. $2,900. 383-2907, after 6 p.m.

1974 CAMARO, POWERS TEERing, power brakes, 350 cubic inch engine. Phone between 10 a.m. and 4 p.m. 385-1837.

RAG TOP
1969 Camaro 350 console auto., U.S. mags, minor work needed. $1,750. Make an offer. 656-6806.

74 MALIBU CLASSIC WAGON, 400, auto., O.S., P.B., bucket seats, 8-track stereo, plus much more. $3,995. 479-2826.

'75 VW RABBIT. IF YOU KNOW this car, you know this is a good price. $3,150, extras, phone after 5. 595-5264.

1970 LINCOLN CONTINENTAL, air conditioning, full power, must sell this week. Best offer takes. 474-2610.

1966 CORTINA, LADY OWNER, excellent condition. 386-1973, 385-1837.

'69 AMBASSADOR, MOTOR, body in good condition, $600 or best offer. Phone 385-8106.

'72 VEGA GT HATCHBACK, 4 cylinder, 3 speed auto., Good condition, $1000. 474-1456 (Colwood).

1974 CHEV, EXCELLENT CONDItion, must be seen to be appreciated, $2350. Offers. 477-9672.

'69 SILVER VOLKSWAGEN, runs well. 335 St. James St. parking lot. Offers. 384-5397.

1975 NOVA, 4-SPEED, V-8, BUCKets, console, inspected. 479-1766, after 5.

'65 FORD FAIRLANE WAGON. Runs but needs work. $100. 384-1697.

150 CARS FOR SALE

De Pape
$$GREAT$$ SAVINGS
OPEN 8:30 to 5:30
CLOSED SAT-SUN

77 HONDA Civic
Hatchback, Radio, 7,000 miles, BARGAIN!!

74 DATSUN 260Z
AM-FM radio, twin mirrors, rear windows, shade, local car with only 23,000 miles, exceptional.

76 TRIUMPH TR-6
Stereo radio and tape, radials, mint

75 CORVETTE 350
Auto P.S., P.B., P.W., tilt and telescopic, AM-FM radio, very clean.

74 FIAT X-19
Roadster. Removeable hardtop, mags, am-fm radio. Sharp! Sharp!

76 CAMARO
Auto, PS, PB, tilt wheel, 12,000 mi.

74 MGB
Roadster, radio, radial tires, 3 tonneau covers, local lady owner, exceptionally well maintained.
HURRY—THE SUN'S OUT!

77 CADILLAC
Coupe, 180 miles, loaded.

76 Lincoln MK IV
Air, stereo, moon roof, 18,000 mi.

74 TORINO ELITE
Sunroof, P.W., P.S., P.B., like new.

68 FIREBIRD
V-8, auto., new paint, new motor.

73 GALAXIE 500
4 dr. Radio, factory air conditioning. New tires. Very clean. Great car for your Aug. holidays south.
Bargain Buy $2995

73 AUDI 100LS
4-dr. auto, radio.
Bargain Buy $2995

70 THUNDERBIRD
White with white interior. Mint!
Bargain Buy $2895

66 FORD Wagon
V-8, auto., P.S., P.B.
Bargain Buy $695

Many More
DePape Motors Ltd.
1407 BROAD ST. 384-8035
D-00264A

PLIMLEY
BRITISH LEYLAND
1010 Yates
382-9121

BRAND NEW
1977
AUSTIN MARINA'S
$3973

1975
CHEVY VEGA GT
5-Speed
Radio, Low Miles
$3495

1974
DATSUN 710
2-Door
Sport Coupe
$2995

1974
COUGAR XR7
Fully Power Equipped
$4995

1974
MAVERICK GRABBER
Radio
3-Speed Floor Shift
$2895

1973
MAZDA
Station Wagon
Clean Compact
Reliable
$1895

NO REASONABLE OFFER WILL BE REFUSED

Shop Yates Street
WHERE THE VALUES ARE

Open 9 a.m.-9 p.m.
Dealer Licence 572A

1966 CADILLAC FLEETWOOD Brougham, immaculate condition, collector's item, $3,000 or best offer. 1968 Cadillac Fleetwood Brougham, all power, completely overhauled, $2750. Will take small trade. 478-2797.

SIDNEY CAR MART
Shop in Sidney and SAVE!
NEW and USED
Cars—Trucks—Motorcycles and Aircraft
9757 5th St. D01591A 656-2432

MUST SELL ONE! 1968 CADILlac Eldorado, mint condition, all available extras, $3,350. 1973 Monte Carlo, new paint, excellent condition, swivel bucket seats, $3,650 477-3401.

'69 TOYOTA
COROLLA STATIONWAGON
Ideal second vehicle, 52,000 miles, local car, very sound, offers on $895. 382-4986.

73 CHEVY BISCAYNE EX. RCMP, 70,000 miles, 454, heavy-duty transmission and rear end, Michelin radials, needs work, offers. 385-6610.

REAL CLEAN! SENSIBLY priced 1970 mid-size Plymouth, slant 6 auto, power steering, new paint, brakes and radio, $895 or best offer. Shawnigan 743-9653.

GAS SAVER
'72 Mini, immaculate, lady driven, 28,000 miles, new tires, tested 'til August '78, $1700. 479-6038 after 5.

1975 FORD PINTO STATION wagon, 6-cylinder, roof racks, cassette, radio, trailer hitch, 19,000 miles. 477-5626.

'69 VW BUG 1500, JUST REbuilt, just tested, new clutch, tires, tape deck, headers and more. $1250 or offers. 595-3691 after 5.

150 CARS FOR SALE

peter pollen ford

FORD

7-DAY MONEY BACK GUARANTEE

76 TRIUMPH TR7 2000 auto. $5695
76 PINTO SQUIRE WAGON 6 cylinder, automatic, fully deluxe, only 3,000 miles $4595
75 AUDI 100 L.S. Sedan, Automatic $5795
74 PLYMOUTH FURY III Fully equipped. Factory air conditioned. $2895
74 MAVERICK 4 door sedan, V8, automatic. $2495
74 GRAN TORINO Sedan $2595
73 DODGE MONACO $1695
73 BUICK LESABRE Stationwagon $2295
72 GRAN TORINO S.W. Spotless condition. $2795
69 MUSTANG Automatic $1895

TRUCKS

76 G.M.C. 1 TON Contractors box $5995
76 FORD CLUBWAGON 12 passenger $6395
76 FORD E150 VAN $4795

PETER POLLEN FORD
YATES AT COOK
384-1144
D 00745A

EMPRESS PONTIAC BUICK GMC

LATE MODELS!

74 REGAL Air. $4895
73 MONTE CARLO, Landeau $3995
72 CAPRICE 2-DR. $2695
77 CHARGER SE $7695
76 VENTURA, 2-DR. $4695

OPEN
Mon.-Thurs. 9-9
Fri.-Sat. 9-6
2867 Douglas at Topaz
382-7121 D.L. D01227A

'67 LTD 4-DOOR HARDTOP. ALL power options: Exceptional condition. Luxurious car. Asking $1,050. 383-8071.

'57 FORD 2-DOOR POST, REbuilt 272 motor, rebuilt 3-speed trans, new clutch assembly, $250. 595-8706, ask for Guy.

'68 CORTINA, 2-DOOR, CLOCK, radio, well cared for, reliable transportation. $600, in town for viewing, 642-5692.

MUST SELL THIS WEEK. 1963 Ford Fairlane. 76,000 miles, rebuilt, no body rust, new brakes and shocks. Any offer considered. 478-1859.

'65 MALIBU SS, 350 HP, 327, REbuilt automatic, brakes redone, G60TA radials, nice interior. $1200. 746-4503.

'68 CHRYSLER 2 DOOR HARDtop, all power, good condition, $500 or best offer. 479-7651.

1967 CHRYSLER NEWPORT 4 door hardtop, good condition, $395. 477-8375.

'72 TOYOTA STATION WAGON, excellent condition, $2,200. 658-5705 after 5 p.m.

'76 CAMARO, AUTOMATIC, rear spoiler, low mileage, Asking $5300. 592-7428.

'77 VOLARE SPEC. ED. STAtionwagon V-8 many extras $5985. Owner, 656-5216.

1974 TOYOTA COROLLA 1600, 32,000 miles, $1700 or best offer. 1645 Chandler Ave.

'73 PINTO STATION WAGON, AUtomatic, 42,000 miles. Asking $1995. 479-6094.

'67 CORTINA DELUXE AUTOmatic, needs engine work, in good shape, $100. 595-4669 after 6.

65 BUICK SKYLARK, GOOD CONdition, Automatic transmission, good mileage. Offers, 592-3071.

'75 TRANS AM, 350 LT1, 4-SPEED standard, $6500 or best offer. 386-8585.

1967 ENVOY TESTED 'TIL JUNE '78, good running condition. $400. 477-7475.

MORRIS 1100. ENGINE RUNning, whole or parts, also VW luggage rack. 652-1498.

'75 CELICA GT, SILVER, 35,000 miles. Excellent condition. Call Dave, 658-8924 after 5.

DOUGLA VOLKSWAGEN
PORSCHE
AUDI

PREMIUM USED

76 BRONCO, loaded, every extra. $7495
76 BUICK Skyhawk $4985
76 CAPRI V6 2600 $4995
75 AUDI LS Sedan, sunroof, auto., p.s., p.b., radio. 12,000 miles $6995
75 VW Custom Rabbit $3095
74 AUDI Fox 2-dr., auto., radio, 22,000 miles. $4495
74 VW 411 Wagon, auto., radio, 19,000 miles $3895

TRANSPORTATION SPECIALS

71 Ford ½ ton $1395
70 Toyota 1200 $695
70 Mazda wgn $995
70 Maverick 2 dr. $1295
69 Sunbeam Imp $295
69 VW Deluxe Beetle $995
68 Volvo 142 $1295
67 Cortina GT $695
65 VW Squareback Wgn $495

MECHANIC'S SPECIALS

72 Celica $995
69 MGB rdstr $995
66 Chev 1 ton CC on Duals $1195

100 PER CENT FINANCING O.A.C. SCOTIA PLAN

Douglas Volkswagen Ltd.
Porsche - Audi
3329 Douglas Street
388-5466
Dealer Licence 00341A

HORWOOD MAZDA

$SAVE$
MAZDA GLC HATCHBACK DEMO SALE

75 TRIUMPH SPITFIRE, low mileage, 1 owner. $3995
75 VOLKSWAGEN BEETLE. Reg. $2795. Sale $2495
74 MAZDA 808 Sdn. $2295
73 MAZDA 1800 Truck with custom canopy $2195
73 MAZDA RX2, 4-dr. sdn., radial tires, 4 spd., factory 12 mos. or 12,000 mile engine warranty. Reg. $1995 Sale $1695
73 DATSUN sdn., auto., radial tires Sale $1795
72 CORTINA 2000 Sdn. $1395
71 MAZDA 1200 Sdn. $1295
68 AUSTIN 1100 auto. One owner. $1295
63 FALCON SW auto. $ 695

ALL CARS CITY TESTED
MANY MORE TO CHOOSE FROM
Blanshard at Johnson
385-1451 D-00803A

MOST CARS BCAA INSPECTED

COLWOOD BRANCH

McCALLUM MOTORS

1836 Island Highway
478-1741 Dir. Loc. D-00850B

1976 CORVETTE L82
Loaded with every option available. Savannah Gold with white leather interior, only 11,000 miles, only lady owner. 388-7722. DL01610A.

1968 FIREBIRD, 350, EXcellent condition, blue with white vinyl top, power steering and new brakes, $2300, 384-6739.

8 CYLINDER, 350 CUBIC INCH, 1970 Pontiac. Lady driven. Good condition, $1800 or reasonable offers, 386-1602.

'67 CAMARO SS, 396 RAT, 11 TO 1's, cam, torker, 780, headers, M21, 2500 miles on new engine, new paint. Offers. 595-[illegible]

'69 MUSTANG, 302, 4-BARREL, good condition, mags, $1395. Call 592-7790.

'64 STUDEBAKER, 2ND OWNER, very well maintained. $450. 479-7762.

MUST SELL '74 6 CYLINDER Gremlin, lady-driven, low mileage. 598-1910.

1974 VEGA NOTCHBACK, 37,000 miles, 4-speed, $1,750. 386-9368, home, 478-8357, work.

1965 FALCON, 2-DOOR HARDtop, 289 standard, $200. '64 Comet station wagon, $100. 479-1544.

SUBURBAN MOTORS

HOME OF
LINCOLN, MERCURY, MONARCH, METEOR, COUGAR AND XR7, COMET, BOBCAT, CAPRI II, FIESTA, AND FORD TRUCKS!

76 CAPRI 3-DR., V-6 auto.
77 COMET 2-DR., 6 auto.
76 PONTIAC 4-DR., V-8
76 BOBCAT 2-DR.
76 MAZDA St. Wgn. 808.
76 MONARCH 4-DR.
75 NOVA 4-DR., 6 auto.
75 MAVERICK 4-DR.
74 CRICKET 2-DR., 4-SP.
74 BOBCAT Stn. Wgn., 4-Sp.
74 DART 4-DR., V-8 auto.
74 GRAND AM 2-DR. HT.
74 ELITE 2-DR. HT.
73 TORINO Squire Wgn.
73 CUTLASS 2-DR. HT
73 VOLVE 4-DR.
73 PONTIAC 2-DR. HT.
73 CHEVELLE 2-DR.
73 CHEV. Stn. Wgn.

PLUS MANY MORE

EXTENDED WARRANTY AVAILABLE

NO DOWN PAYMENT

100 Financing OAC

AUTO PLAN INSURANCE

SUBURBAN MOTORS
3377 Douglas St.
386-6131
Dealer Lic. 00863A

S&H TOYOTA

76 CHRYSLER
NEWPORT 4 dr. HT. Air conditioning $6695

76 VOLARE
2 dr. auto. P.S Very low miles $4595

76 FURY
4 dr. sdn. Fully equipped. 12,300 mi. $4495

75 CORDOBA
2 dr. HT. air conditoned, cruise control, 26,000 mi. $5895

75 COROLLA
2 dr. auto, radio, 19,000 mi $3295

75 CORONA
4 dr. sdn., 4-spd. Radio. $3495

75 MONZA
Sport coupe, sunroof, tape player V8, 4 spd, 17,000 mi. $4895

74 PINTO
2 dr. hatchback auto, 30,000 mi. $2795

74 DODGE
¾ ton pickup, V8 auto. P.S. 30,000 mi. Very clean $4195

73 MARK II
4 dr. SW 6 auto. P.S. AM-FM $3995

67 CORTINA
SW auto. Very clean $995

SAUNDERS AND HITCHMAN LTD.
2040 Cadboro Bay Road at Fort and Foul Bay
Dealer Licence D01751A

592-2471

S&H TOYOTA

1969 PLYMOUTH STATION wagon, power steering, power brakes, good appearance, runs well. $575. 658-5629.

1966 PONTIAC PARISIENNE power steering, power brakes, clean, 283, auto. 2-speed, runs well. $599 or best offer. Phone 388-7908.

1963 PONTIAC PARISIANNE 2-door hardtop, runs good, looks nice. $600 firm. Phone after 5, 385-2364.

'59 AUSTIN AMERICA, AUTOmatic, re-built motor, re-built trans, just tested, new muffler. $1000. 384-7285.

1976 DATSUN B210, TWO TONE baby blue, including all options 15 600 miles, asking $3900. 477-0228, anytime.

BUICK LA SABRE '69 4-DOOR custom 400 hardtop, perfect condition, many extras, one owner. $1,200. 656-1635.

1973 BUICK CENTURY, LIKE new, 26,000 miles, V-8, power steering, power brakes, $3150. 595-5547.

1976 OLDSMOBILE VISTA CRUISer, 9-passenger wagon, $5895. 658-5935.

'72 VOLKSWAGEN SUPER Beetle. Good condition. Phone between 5 and 6. 385-0808.

BUICK SALE
'47 Buick Roadmaster and 52 Buick Special. 386-8632.

1973 TOYOTA CELICA GOOD running condition, $2,350 or best offer. Phone 388-7712.

1971 TOYOTA CORONA, 4-DOOR, good condition, just tested, asking $1100. 388-5603.

1973 CELICA ST, 1 OWNER, IMmaculate, 34,000 miles, new radial tires and tape deck. 474-1726.

71 AUSTIN AMERICA 1300, 4 speed, radio, good condition, must sell $675. Offers. 598-1518.

'71 CHALLENGER, GOOD RUNning, $2500 or best offer. Evenings [illegible]-592.

1969, 1300 2-DOOR CRTINA, STANdard, good condition, $900 or best offer, 478-3971, 642-4429 after 6 p.m.

'73 VW SUPER BEETLE, 50,000, good shape, $2,350, 382-5218.

71 MAZDA 2 DOOR. GOOD school car. $550. 592-7053.

1965 CHEVROLET IMPALA, V-8, automatic. $600. 478-0264.

'64 VW STATION WAGON, $400. 592-2182.

'67 CAMARO SS, 350 4-SPEED, mags, $1975. 479-1026.

'66 VOLVO 124S. GOOD CONDItion. $400. 384-3337.

1977 VOLARE STATION WAGON, low mileage. 595-1708. After 5.

66 VALIANT, 94,000 MILES, runs well, $450. 383-4640.

Speedway MOTORS LTD.
VOLKSWAGEN
PORSCHE
AUDI

SPORTS & CONVERTS

'71 MGB
4-speed, radio, wire wheels, red, convertible

'69 MGB
4-speed, radio, red, convertible.

'71 BEETLE
4-speed, radio, new top, mags, convertible.

'75 ALPHA ROMEO
5-speed, twin overhead cam, convertible, classic sports car.

'73 240-Z
Mags, radio, automatic, metallic silver

'76 CADILLAC
Eldorado convertible, last of a breed, luxury plus.

CAMPERS/TRUCKS
'74 Ford ¾-ton Explorer
'73 VW Factory Camper
'72 Ford ¾-ton
'71 VW Camper
'70 VW Camper
'69 VW Camper
'69 VW Window Van
'67 VW 7-pass Bus.

DOWNTOWN
971 Yates Street at Vancouver
Dealer Licence No. D-00486
385-2415

BARGAIN HUNTERS

65 ISUZU $ 376
68 CHEV, at $ 677
68 METEOR $ 843
69 MARQUIS $ 923
69 FORD auto $ 878
69 DODGE auto $ 928
64 VOLVO $ 981
71 DATSUN $ 487
72 RENAULT $1032
71 VOLKS Beetle $1242
72 DATSUN auto $1569
71 CHEV ht. $1782
71 MONTEGO MX $1812
73 DODGE auto $2148
74 BUICK Ht. $2315
71 FORD pickup $2431
72 MONTE CARLO Ht $2460
74 OLDS OMEGA $3062

Palm Motors
3342 OAK
(1 block from Douglas off Cloverdale)
386-8385 D-00641A

OUR CARS PRICED TO SELL
ARTS CAR SALES
642 Burnside E. 383-8302 DL-00286A
72 Toyota Corolla 1600 $995
68 Mercury woodgrain wgn $995
68 Plymouth $695
64 Epic $195
63 Rambler wgn $195
MANY MORE TO CHOOSE FROM

1965 MALIBU, 2-DOOR, HARDtop. Custom interior. Excellent body. Paint good condition. Tires excellent. Brakes excellent. 4.11 gears and posi-trac rear end. Muncie 4-speed. High performance 283. Cam, headers, manifold, carb and ignition. 194 heads. Motor has been apart and reconditioned, July, '77. Very clean car, has to be seen. 478-3802, 478-1122 after 6.

FAST '67 FIREBIRD 400. 450 horsepower, completely rebuilt running kit. ¾ cam, headers, positrack rear end. Competition plus shift kit. Mags, tach, pin striping, and other extras. $4200 or best offer. Only serious inquiries please. 386-8585.

'67 FORD FAIRLANE 500, 4 door, good running condition, many new parts, small dent back door, $650 or offers. Phone after 5 p.m. 386-0539.

1965 PLYMOUTH FURY III, V8, power steering, power brakes, plus extras. Work history and shop manual. Well cared for. 477-8984 after 8 p.m.

1970 FORD CORTINA DELUXE 1600 station wagon. 38 miles per gallon. Rust free. Newly painted. mechanically excellent. Well maintained. $600 or offers. 598-1715.

CONVERTIBLE
327 Beaumont, rebuilt engine, new tires, paint, and exhaust system, tested. $1850 or offers. 595-4972.

'65 VW STATION WAGON, NEW clutch, new muffler. Runs well. Student. Sacrifice. $300 flat. 595-7273.

RARE
'68 mustang convertible. $2,500. Good shape. will consider trades. 384-3504.

1969 PLYMOUTH FURY 2, 4-door sedan, excellent mechanical condition, X-Blue Bird taxi, only $485.00. 478-5821.

'72 DATSUN FASTBACK, EXcellent condition. Snow tires, radio and tape deck. $1750. 384-3576 before 4 p.m.

'74 CHEV. VEGA, 2 DOOR, AUTOmatic, radio, good tires, 26,000 miles, excellent condition, $1995. 479-4488 after 6 weekdays.

'68 AUSTIN 1100; '70 AUSTIN 1800. Low mileage, good condition, front-wheel drive. $1100 and $1200, 478-7321.

1963 FALCON STATION WAGON, economical 6-cylinder, tested, excellent condition. Only $475. Ph. 384-5827.

'76 FORD
Custom 500, air, FM stereo, perfect condition. $5,000 or best offer. 388-6537 evenings.

MUST SELL, BLACK '64 CHEV, 2-door, new 327, headers, mags. Doug, 595-2491.

'70 CHALLENGER, 440 6-PACK, hooker, Edelbrock, Hurst, Crager. Must be seen. 384-3964.

'71 VEGA HATCHBACK. TESTED, good running condition, 3-speed standard, $825. 386-8585.

1974 DATSUN B210, 33,000 MILES, with tape deck. Excellent condition. 598-2971 after 6.

1974 DATSUN B210, 33,000 MILES, with tape deck. Excellent condition. 598-2971 after 6.

1975 PLYMOUTH VALIANT 4-door sedan, 13,000 miles, top condition. 479-6437.

'65 NOVA, 302 MOTOR, 12.5-1 PIStons, M22 trans, 12-bolt rear-end, 4.56 gears. Best offer. 382-4416.

SACRIFICE, 1974 MUSTANG II Ghia, $2800 firm. 383-8645.

EXCELLENT '69 CORTINA GT $1000 or nearest offer. 595-8518.

Garden City Auto Sales LTD.

LOOK and COMPARE

76 T-BIRD, full power, AM-FM tape $8595
76 COUGAR XR7, p.w., ac $5895
75 T-BIRD, full power AM-FM, tape $7895
74 DUSTER, V8, at, p.s., p.b., radio $3495
74 CAPRICE Convertible full power, tape $4695
73 PLYMOUTH, p.s., p.b., radio $3195
73 COUGAR, p.s., p.b. radio $3695
73 LEMANS, p.s., p.b. p.w., radio $3395
73 PINTO Squire s.w., s-spd., radio $2195
71 LEMANS Convertible p.s., p.b., radio $2695
71 MUSTANG, p.s. p.b., radio $2395
71 VOLVO 2 DR 4 Cy., 4 sp. $2395
70 JAVENLIN, p.s. p.b., tape, radio $1895
70 DART, V8, at. $2195
68 DART, V8, at. p.s., radio $1695
68 CORVETTE 8, 4-sp. $5895
68 CYCLONE, p.s. p.b., radio $1395
68 FALCON 4 Dr. 8-at, p.s., radio $1595
67 DART 6-at, radio $1095
67 PLYMOUTH $ 395 $ 395

TRUCKS

77 BLAZER, V8, at. p.s., p.b., radio $8995
75 FORD, V8, at, p.s. p.b., radio, plus Camper $4995
75 DODGE, V8, at, p.s. p.b., Cruiser $4695
75 DODGE, V8, radio $3295
73 FORD Crew Cab V8, at, p.s., p.b. $3195
72 VOLKSWAGEN bus $2695
72 VOLKSWAGEN camper $4295
71 DODGE ¾ ton V8, at, p.s., p.b. $2195
71 CHEV Suburban V8, at, p.s. $2595
60 VAN Camper $1695

All Offers Considered TRY YOURS!
SEE US ABOUT LEASING YOUR NEXT CAR

2978 Douglas
382-9111
D-00319A

METRO TOYOTA

COROLLAS From $3378

77 Celica GT, Liftback
77 MK II Wgn., AT
74 Corona Wgn., 4 spd.
73 Datsun P.U., Canopy
72 Grand Torino Wgn.
75 Maverick, '6', A.T.
75 Buick Skylark
75 Bobcat, A.T.
76 Volvo, 245 wgn.
76 Land Cruiser, 4x4 Wgn.
76 Sunbird, 4-spd. P.S.
74 Corona, 2 dr., 4 spd.
74 Corolla, 4 dr., A.T.
74 Corolla, 4 speed
73 Celica ST
76 Hilux, 5-spd., P.U.
73 Corolla 2 dr., 4 spd.

NO DOWN PAYMENT
100% FINANCING

LEASE RATES FROM $80 PER MONTH
36 Mo. Lease O.A.C.

'Where The Lights Are Bright 'Till 10 At Night!

386-3516

Metro Toyota Ltd.
625 Finlayson
Dealer Lic. 00431A

METRO TOYOTA

1977 TRANS AM
Loaded, every option including air conditioning. Must be sold immediately. $7995. 743-4425 or 746-4803. Ask for Brian.

1964 CHEVELLE STATION wagon with '69 350 cu. in. and just recuilt automatic transmission plus some high performacne equipment. $700 or offers. 383-9073.

STUDENT MUST SELL '67 DART 2-door hardtop, second owner, interior excellent, 318, power steering, power brakes, high mileage. Offers. 479-7527.

'76 OMEGA BROUGHAM, 4 door, power steering-brakes, 350 V8, Offers. 652-3633.

1968 ENVOY, GOOD RUNNING condition, $250. Phone 477-2193.

RARE
1972 Oldsmobile Vista-cruiser station wagon. All power accessories, includes power windows, seats, tape deck, air conditioning and leather interior. Trailer package, woodgrain panneling, summer and snow tires, silver with blue interior. $3,895. 598-7565.

1974 FIAT 128 SPORT COUPE, 36,000 miles, AM-FM, reclining seats, radial tires. Front wheel drive. Must sell, leaving the country. $2750 o.b.o. Tel: Nanaimo 758-6930.

'63 CORVAIR, RUNS GOOD, $200. '62 Chevy Nova convertible, good running condition. $350. '67 Datsun pick-up, perfect running order, new tires, radio, needs front end, $800. 383-0802 after 6 p.m.

ONLY 14,000 MILES
1975 Austin Marina 4 door, 4 speed, AM-FM radio. Totally and absolutely immaculate. $2175. Sports and Classic Cars Ltd. 384-1721, 592-3121. Dealer 00244A.

1973 FORD PINTO SQUIRE STAtion wagon, all options, except air, 30,500 miles, new brakes, exhaust, battery and tune up, $2750. 382-4281, 384-6052.

1967 DODGE DART, TWO-DOOR hardtop, 273 V-8, automatic, radio, black interior, bucket seats, console, vinyl roof, runs good, $575 or offers, 595-1750.

TRANS-VAIR
'65 Corvair, new custom paint. Spoiler, mags, stereo, headers, new engine, 4-speed, $1700, 652-2648.

1972 TOYOTA 1600 4 DOOR, 4 speed. Radio. Exceptionally clean and well kept. $1485. Sports and Classic Cars Ltd. 384-1721, 592-3121. Dealer 00244A.

1976 VOLARE STATION WAGON, 6 automatic power steering, power brakes, 22,000 miles, $4200 or trade for recent model ½-ton pickup. 478-2249.

'77 CELICA GT LIFTBACK, LOW mileage, black with white interior, black vinyl with sunroof, mags. Offers, must be sold. 385-5213 from 9 to 5 weekdays or 386-7302 after 5

ONE OWNER
1974 VEGA 2 DOOR, AUTOMATIC, radio and other extras. 37,000 original miles, like new. 478-5821.

1959 VAUXHALL VICTOR DEluxe. Adult's second car. Good condition. Runs well. $350. 598-3649 after 5.

'65 PONTIAC CONVERTIBLE. Rebuilt 283. Tested. $325. 1960 Karmann Ghia, $350, or trade for motorbike, 385-4760.

'72 OLDS CUSTOM CRUISER 9 passenger wagon, air conditioning, fully powered, FM stereo cassette, $2495 or best offer. 383-4606.

'64 FORD FALCON, 6 CYLINDER, automatic, high mileage, car clinic tested, student special. $275. 598-3659.

1972 FIAT, RECENT PAINT AND motor, 48,000 miles, $1300. 656-1335, evenings or 477-5911, extension 4898 days.

74 FIAT 128, 4-DOOR, VERY good shape, good mileage, radials. $2,300. 592-0076.

'67 SIMCA, GOOD RUNNING order, good on gas, tested, $175. 383-0081.

1950 MERCURY STATION wagon, needs complete restoration. 656-1401.

1970 MAZDA 1200, NEW TIRES, excellent transportation, $900 or offers. 477-2493.

1975 CHRYSLER, 9-PASSENGER wagon, 14,000 miles, all power, 478-8513.

'63 MINI, '65 MOTOR. NEW tires, new brakes. Tested. Needs clutch. $300 or best offer. 479-6083.

'67 CADILLAC ELDORADO, runs excellent, restorable condition, best offer over $600, 479-3576.

'65 COMET, RELIABLE TRANSportation, new tires, tested, $350 or best offer, 383-2296.

'71 TOYOTA COROLLA, GOOD condition, $900. 383-1416, 474-2847.

1966 VALIANT SIGNET, 225 slant 6, automatic, good shape, $900. 477-4750.

'76 GRANADA GHIA, NEW CONdition, only 7,000 miles. asking $5500. 477-6357.

SR5
'74 Toyota, many options. 656-1041.

1976 HONDA CIVIC HATCHBACK. $2900. 383-3276.

'76 SR5 TOYOTA COROLLA, NEW cassette player. 384-7435.

'69 FORD FALCON, 4-DOOR, AUtomatic, 6-cylinder, $850, 477-8796.

'69 AUSTIN AMERICA, $700 OR offers, 478-9484.

'69 VW BUG. RUNS WELL. Offers. 479-2846.

'68 CAMARO, AS IS, $500 OR best offer. 652-3315.

'67 T-BIRD. GOOD CONDITION. Best offer. 658-8874, 383-2905.

73 BVW BEETLE, OFFERS. 478-8108 after 6.

1968 CHRYSLER NEWPORT IN excellent condition. 384-8608.

1964 CHEVY II STATION WAGON, good transportation, $350. 478-1577.

1973 CORTINA, IMMACULATE. 383-8985.

151 SPORT, IMPORT CARS

1975 TRUIMPH CONVERTIBLE with AM-FM radio, radials, tonneau cover and factory hardtop. This lady owned beauty has been completely checked by car clinic diagnostic centre and just Government tested till Aug. 15, '78. Absolutely immaculate with only 9400 miles. If you like perfection phone 477-8491 right now for appointment to view and drive. $4,795.

1976 CORVETTE L82
Loaded with every option available. Savannah Gold with white leather interior, only 11,000 miles, one lady owner. 388-7722. DL01610A.

1955 AUSTIN HEALEY 104, IN concourse condition, engine completely rebuilt, beautiful car, must be seen. $8,000. No triflers. 382-8670.

'72 MGB COMPLETE ENGINE, recently rebuilt, new clutch, two toneau covers, Michelin ZX radials, excellent conrition. Best offer over $2500. 382-2793 after 5.

ROLLS ROYCE
1936 4-door, limousine with partition and jump seats, mechanically restored, needs body work and interior. $8,500. 477-3401.

'74 FIAT 128SL COUPE, FRONT wheel drive, rack and pinion steering, 40,000 miles. Offers over $2,000. 592-6857.

IMMACULATE 67 MGB, NEW paint, radials, just tuned, top running condition. Best offer to $2050. Call 479-0017, after 6:00 p.m.

'68 SPITFIRE, IMMACULATE INside and out, hard top, soft top, tunic, radials summer and winter, $2,000. Call after 5 p.m. 743-2280.

1971 XJ6 JAGUAR. MUST SELL. Fully loaded. $7900 or offers. 743-5021.

'69 ROVER TC2000. EXCELLENT condition. New radials, etc. Asking $2500. 388-6275, pager 2815.

'76 HONDA CIVIC HATCHBACK immaculate condition, many extras, A1. 656-2522, 595-3407.

1976 ALFA ROMEO ALFETTA, 9,000 miles, $7495. Doug, 383-8147 or 386-3516.

1974 FIAT 124 SPORT COUPE. Excellent condition. $3,000. Phone 479-8728.

'74 FIAT 124S SPYDER, 5-SPEED, new top, good condition, $3600.00, 753-0750, Nanaimo.

'64 MGB, IMMACULATE CONDItion, must be seen. Offers. 384-5898 after 5 p.m.

1971 MGB. EXCELLENT CONDItion. Just tested, $2,395. 658-8172, after 5.

62 TR3, FULLY RECONDItioned. Rebuilt motor. Offers. 382-6994.

1967 VOLVO 123GT. ELECTRIC overdrive, radials, radio. $2000 firm. Phone 592-1890.

1968 MGB, ROLL BAR, WIRE wheels, 7 radials, $1500. 598-3558.

'73 TR6, AM-FM.
477-8057.

'69 ROVER 2000 TC, GOOD CONdition, just tested, radials. 595-7879.

1934 AUSTIN 7 ROADSTER, REStored, $3,250. 477-3401.

1974 TRIUMPH TR6, 26,000 miles, offers on $4500. 479-2288.

'75 VOLVO 242 DL WITH OVERdrive. 656-1041.

1974 PORSCHE 914 2.0. EXcellent condition. 384-4285.

1975 TR6, 18,000 MILES. $5500 OR offer. 384-6915, after 5, 592-2217.

151 SPORT, IMPORT CARS

1972 FIAT 124 SPORT COUPE, needs work on body and engine. Worth $2,000 repaired, $600 or best offer. 385-9660

154 TRUCKS, BUSES and VANS

QUADRA ST CALEDONIA

ENSIGN
Dodge Trucks
AND RECREATION VEHICLE CENTRE

AUGUST SUPER $ SAVINGS $
On New TRUCKS and VANS

77 DODGE ½-ton pickups from $4999
77 DODGE ¾-ton pickups from $5999
77 DODGE ½-ton Vans from $4999
77 DODGE ¾-ton Vans from $5999

OVER 45 NEW VANS and TRUCKS IN STOCK TO CHOOSE FROM

COME IN TODAY AND LOOK OVER OUR SELECTION OF TOP QUALITY USED TRUCKS and VANS

73 INTER. ½-ton P.U.
76 RAMCHARGER 4x4
75 DODGE ½-ton P.U.
76 DODGE power wagon 4x4
75 DODGE ¾-ton 4x4
73 DATSUN pickup
69 DATSUN pickup
69 FORD ¾-ton P.U.

ENSIGN
DODGE TRUCK CENTRE
QUADRA at CALEDONIA
386-2411
Ask for Truck Sales
Dealer Licence D-495B

MADSEN MOTORS LTD.

75 DODGE Kari-Van, white $4995
74 FORD ½ ton, red, 22,000 miles $3495
74 FORD chassis and cab, 1 ton orange $3995
73 FORD Courier and canopy $2195
73 MERCURY 1 ton 4 spd. $995
72 MAZDA pickup and canopy $2195
69 FORD van, green $1595
51 LANDROVER 4x4, red $1095

In Glen Lake D.L. 00569A

100% BANK FINANCING AVAILABLE
2691 Sooke Rd. 478-5011

MUST SELL!
VW Safari Camper, 26,000 miles, sink, fridge, stove, sleeps 4, excellent condition, $5900 or best offer. May accept car as part trade. 598-3064.

1974 JEEP V-8 PICKUP, 4 wheel drive, 19,000 miles, $5,400; 1964 GMC 3 ton Flat with hoist, 4 and 2 trans, $2,100. Victoria 4-Wheel Drive 386-6511 or 477-1784. 597 Hillside at Rock Bay. D-27898.

1976 CHEVROLET PICK-UP Scotsdale 30 with camper special option, 9200 G.V.W. Immaculate condition. Priced to $8500. Asking $7300 or best offer. 592-2638 after 5 p.m.

MUST SELL — REFRIGERATOR truck, 1973 Ford 1 ton on dual, reconditioned ref. unit, 390, good shape, $6,500 or best offer. 748-9401.

1966 CHEV. PANEL, 6 CYLINder, 4 speed transmission, posi-traction, bucket seats. Very good shape, $1,150. Can be seen at No. 1, 3274 Rutledge St., after 5:00 p.m.

1971 CHEVY VAN, EXCELLENT. Radials; insulated and panelled, carpeted. Bed, sink, icebox, V8 standard. 60,000 miles. Asking $3,000. 652-5825.

5-TON, 1972 INTERNATIONAL truck, load star 1900, with 18 ft. aluminum box, $6000. Phone 112-537-5866. (Ganges).

VOLKSWAGEN VAN 1958 NEEDS engine work, camperized interior, $225 or best offer. Phone 656-6502 after 8:30 p.m.

1970 FORD VAN, SUN ROOF, camper vent, carpeted, panelled, radio, cassette deck, 6 standard. Asking $2,100. 478-4272, 383-4571.

1973 FORD SUPER VAN, COMpletely camperized. Tape deck, CB radio. Immaculate condition. $4200 or best offer. 384-9118.

1976 GMC FLEETSIDE PICK-UP 8' box, under 12,000 miles, $4,500 firm. 592-4483 after 6 p.m. No triflers.

1974 CJ5 JEEP RENEGADE, IMmaculate. Very strong, extras. Any reasonable offer accepted. 385-5250.

LEN BARKLEY INTERNATIONAL
New and Used Trucks
517 Herald 388-5508

'66 WILLYS CJ5, 4WD, V-6. HEADers, manifolds, big tires, winch, two tops, etc., $3200. 595-4662 after 6.

1970 FORD VAN, RALLY wheels, big tires, rebuilt transmission, must sell. 479-2912.

1965 JEEP DUAL, FIBREGLASS top, good condition, tested. $600. 479-2252.

'60 VW VAN, REBUILT ENGINE, radial tires $595. Phone 385-0044.

½ TON, 1965 CHEV, IN GOOD condition. 479-7213 after 5.

1966 FARGO VAN, CARPET, INsulated, $750 or best offer. 386-3967.

'74 FORD COURIER, 17,000 miles, good condition. 592-3529

1966 CAMPERIZED VOLKSwagen van, $550. 478-9183.

'69 G.M.C. VAN, OFFERS. Needs some work. 384-2406.

1966 VW VAN, GOOD SHAPE, 382-0158 after six.

1970 VW VAN, CAMPERIZED, good condition, 281 Sims, 386-0541.

69 GMC TANDEM GRAVEL truck. 385-2637.

154 TRUCKS, BUSES and VANS

VANS TRUCKS CAMPERS
GREAT SELECTION NOW AVAILABLE
VANS
1968 Dodge "6" A-T 16,000 miles
1968 Dodge "6" A-T 22,000 miles
1970 Fargo "6" A-T 26,000 miles
1975 Dodge B200 Maxi-Van. Loaded and heavy-duty 7,000 miles
1975 Ford Econoline E200 Loaded also 21,000 miles
TRUCKS
1977 GMC Sierra ¾-ton 8,000 miles
1974 Ford ¾-ton and canopy 41,000 miles
1974 GMC ½-ton and canopy 53,000 miles
1974 Chev H.D. Truck "Air" 55,000 miles
1969 Ford V-8, A.T.
TRAILERS
1972 Argosy 20 ft. Airstream
1976 Boler Trailer
Downtown Sidney
AUTO SALES
2360 BEACON AVE.
656-7259 DL001759A

LOWEST PRICES IN TOWN AT ART'S CARS SALES
642 Burnside E. 383-8302 DL-00286A
71 GMC Van, customized $4995
71 VOLKSWAGEN Van $1995
71 CHEV. ¾-ton $1995
71 FARGO ¾-ton $1995
71 DODGE ½-ton $1695

LOWEST PRICED 4-WHEEL DRIVE
77½ SUBARU 4x4
$5,530
Plus freight, dealer prep.
BRIAN HOLLEY SUBARU
3319 Douglas St.
384-1161 DL00903A

1976 GMC SUBURBAN, 4-WHEEL drive window van, ¾-ton (2 bench seats plus 6' cargo space.) 15-month-old, new condition, highway miles, many extras, $7950. 595-4204 or 598-5023.

1976 FORD VAN, SUN ROOF, stereo cassette, captains chairs, 16,000 miles, excellent condition, best offer. 382-1585.

MUST SELL, '68 VOLKSWAGEN Van. Good condition, rebuilt motor and gas heater, $900 firm. 383-4798 after 4:30.

1974 TOYOTA PICKUP, 23,000 miles, long box, heavy duty bumpers, $2,200. Will take trade-in. 478-2503, 995 Goldstream Ave.

'74 FORD VAN, 302, STANDARD, power steering, carpeted, panelled, mags, tapedeck, 19,000 miles. 384-0349, 592-4482 after 6 p.m.

URGENT SALE, '69 FORD VAN, new paint, real clean, wide tires, AM-FM cassette player. $1,850, 642-3754.

'75 DODGE VAN ECONO SLANT 6, standard, power steering, power brakes, radio, tested, and clean. $4400. 382-5725, after 5:00 p.m.

CAMPERIZED '64 FORD VAN, new 6 cylinder, was $1,000, now $799. 384-3541.

73 FORD 1 TON VAN, 71,000 miles, finished interior, new brakes, tires and exhaust. 385-4251.

MUST SELL, CUSTOMIDED 1973 Ford Econoline 100, immaculate. Reasonable. 385-3102.

VOLKSWAGEN VAN FOR SALE, in excellent condition, at a good offer. If interested phone 598-4425.

'77 VANDURA, 20,000 MILES. Customized. FM stereo, 8 track. Vent. Sun roof, excellent, 478-0761.

1963 FORD VAN FINISHED INterior, good mechanical shape, $400. 479-7550.

1962 INTERNATIONAL SCOUT, 40,000 original miles with winch, $1800. 384-6915; after 5, 592-2217.

'70 TOYOTA, COMPLETE WITH camper, $1995. S.J. Peden Ltd., 2855 Quesnel, 386-3464. D-27878.

1976 RANGER XLT 4X4 F250, low mileage, well-equipped, excellent condition. $7900. 478-9741.

'64 CHEV H.D. ½ TON LONG box, tested, good condition. $900. 479-7810.

'71 FORD 350, ONE TON FLAT deck with box, good running order. 479-3237.

SNO-BIRD RECREATIONS LTD.
1640 Cedar Hill X Rd. 477-7713
Campers—Trucks—Van Inserts

1975 DODGE 12' KARI — VAN with sliding rear doors, 360 V 8 engine. 478-7272.

1975 CHEV 6-CYLINDER, 31,000 miles. Any reasonable offer. 479-5935, after 5.

1955 FARGO TOWNE PANEL, 225 slant 6, rebuilt brakes, 12 volts. Rare. Phone Bob 478-5059 after 6.

1960 FORD PANEL TRUCK, runs well, good body, $450 firm. 595-4181, after 3.

1977 BLAZER, FULLY LOADED. One of its kind. Call anytime, 479-9238.

'74 TOYOTA SHORTBOX. EXceleint condition, radio, low mileage, $2,700, after 1 p.m. 479-1245.

'69 INTERNATIONAL SCOUT, $850, will accept boat or small car in trade. 658-5188.

1976 FORD VAN, 15,000 MILES, full equipped, $5200, 384-5565 or 384-7064.

'75 DATSUN SPORT TRUCK, many extras, premium condition. 479-6197.

1970 VW VAN. GOOD CONDItion, new radials, $1600. Phone 385-6836.

1971 FORD F100, NEEDS FLATdeck, good condition. $1,750. 642-5655 after 6 p.m.

'76 FORD PICKUP, CAMPER special, 8000 G.V.W. ¾-ton. 656-6576.

RANCHERO 1967, REBUILT 289, 4 speed standard, needs work. $500. 656-5344.

73 FORD, FUNCRAFT, 1 OWNER, 40,000 miles, beautiful condition, phone before 9 p.m. 598-2988.

INTERNATIONAL TRAVELALL 1962, 6 cylinder, 3-speed, extremely reliable, $400. 598-3249.

1968 DODGE SINGLE AXLE Dump. Excellent running order. $2,800. 474-1778.

TRUCKS, ALL KINDS, MOSTLY Fords, good deals. 474-2014 after 5 p.m.

1970 DODGE VAN. LONG WHEEL base, fully camperized. A-1 condition. Call after 5 p.m., 477-0964.

MUST SELL 1976 JEEP CJ5. Power steering, 304, V-8, 3-speed, 8,000 miles. Offers. 477-0652.

1971 CHEV ½ TON, 350 V-8, $1800. Sooke, 642-4559.

64 DODGE TANDEM RAMP truck. Rebuilt motor. 479-1545.

1971 FREIGHTLINER, 743-4476 after 6 p.m. collect.

1975 TOYOTA LANDCRUISER, hubs and winch. 595-7091.

1963 GMC WITH CANOPY, REcently rebuilt, $600, 652-1423.

1974 GMC ¾-TON CREW CAB, $4750. 388-7874, 9 a.m. to 5 p.m.

'66 ECONOLINE SUPER VAN, good shape. 383-8985.

1973 INTERNATIONAL ¾-TON pickup, V-8, 4-speed trans. 385-7402.

1968 FORD PICK-UP, V-8, ASKing $700. 477-7886.

158 TIRES

MICHELIN TIRES
ALL SIZES AND TYPES IN STOCK AT
D & D TIRE
1620 BLANSHARD
382-7283

160 PARTS, ACCESSORIES

'67 CAMARO CAR BODY AND tires, brand new 350 LTD, bored 030 overbalanced 11:1 pistons, Sie Gerson cam lift 505 Duration — 318, Sie Gerson lifters, purshrods, caster headers, 202 angle plug heads, V-gate shifter, Holley strip dorminator manifold, Holley 650 double pump carburetor, also, other parts. Phone 642-3659 after 6 p.m.

JEEP HURRICANE 6-CYLINDER, $50. 478-7977.

160 PARTS, ACCESSORIES

ATTENTION VW OWNERS DOES your car need a little bit more power, here it is. Recently built 1884cc motor 74mm stroker crank, polished rods, 90mm pistons, California style duo port flow bench heads, 44 D.C.O.E. Webbers, approximately 140 HP. Offers. 595-2558.

SPRINGS
We sell and install DENDOFF Overload and helper springs (leaf and coil) for cars and trucks, including import models, 384-0213.
— Parts and Repairs —
LOGAN'S R.V. SERVICE CENTRE
650 Burnside near Douglas

383, HEADS, ETC. HEADERS, $85; hi-rise, $85; dual point, $35; 750 double pump, $35; '70 Challenger rear sway bar, $40; VW motor, $150; '65 Chev 230 cu. in., needs clutch, parts or whole; wanted — quarter panel for '70 Newport convertible. 383-6875 or 479-6672.

RADIATOR REPAIRS, FAST TOP quality repairs at Maurice's Auto Body, 427 Beta St., phone 386-3381, or 384-8094. Located behind the Burnside Pay and Save Gas Station.

REBUILT FORD 221 C.U. V-8. New rings and valve job. Good automatic transmission. New ignition. Carb, generator, and starter. $450. 642-4101.

COMPLETELY REBUILT FIAT 124 double overhead cam engine and 5-speed transmission for parts. $350 or offers. 478-7304, after 6 p.m.

COMPLETE '52 FORD ½-TON front end and doors, $150. 390 Ford manifold and 650 double pump carbs, $125. Ford 3-speed synchro transmission $75. 384-9065.

DOUBLE OR TRIPLE THE power of your VW with this high performance 1900 CC engine. 383-7638.

VICTORIA 4-WHEEL DRIVE
FREE WHEELING HUBS for any make of 4-wheel drive. D-13531.
597 Hillside at Rock Bay 386-6511

AUTOMOTIVE AIR CONDItioners and cruise control sales service and installation. Lance Terrault. 656-2201.

VW MOTORS
Rebuilt, $250 up, exch., VW parts and repairs. Import Car Centre, 2810 Rock Bay. 382-1815.

'67 COMET 8 AUTOMATIC, power steering, in running condition, needs front fender, $225. 383-6926.

MUST SELL 289, BALANCED TRW pistons, TRW oil pump, Edlbrock manifold. Crane cam, 700 Holly, $400. 479-3153.

1962 IMPALA, 2-DOOR HARDTOP, no engine or trans. Good body, parts or whole. Station wagon roof rack, $40. 652-1423.

350 CUBIC INCH LT1, BALANCED and head work. Best offer. 386-8331 between 8-5 p.m., 383-2905 after 5 p.m., ask for Dan.

CORVETTE BORG-WARNER T-10, 4-speed, Hurst stick and bellhousing, excellent condition, $300 or nearest offer, 642-3367.

65 RAMBLER. NEEDS STANdard transmission, good motor, must be moved, real cheap. 479-1979.

'64 GALAXIE CONVERT. FRONT damaged. Automatic, P.S. Rob, 14-950 Edge Place.

327 HEAD, COMPLETELY REworked, and complete with Sig Erson valve springs, $110, 658-5509.

WRECKING 1964 CHEVELLE S.S. Mags, headers, 360 h.p. Phone 743-5021.

1966 METEOR PARTS 289, AUTOmatic transmission, power steering, exhaust pipe. 478-7545.

CAB HEIGHT CANOPY PLYwood with aluminum skin with roof racks $200. 384-4360.

REAR SEAT OF '66 VW, SNOW tires and Chev rims with VW adapters. Offers. 477-0982.

1968 TOYOTA CORONA, ENGINE ruined, selling for parts, offers, 598-4730.

'69 FORD 360 WITH HEADERS and C-6 auto., runs good, $350. 477-7858.

WANTED: FORD 429 HEADERS. 477-7858.

MUST SELL '57 CHEV PARTS OR whole. Best offer takes. 642-5303.

'53-65 ACADIAN BODY AND motor for parts. After 6. 478-8950.

WANTED: BOX FOR 1971 F-100 pickup. Phone 642-5655.

WANTED: 6 CYLINDER MOTOR for 1965 GMC pickup. 642-4360.

1 HOLLY 600 CARB, 1 MONTH old, $70. 479-6173.

1963 BEDFORD, GOOD BODY, for parts, 383-3019.

MUST SELL, HOT 327, PISTONS, cam, etc., Doug, 595-2491.

C-6, COMPLETELY REBUILT, never used. 383-8985.

4 WAYNE BUS PUSHOUT WINdows, $75 each, 652-2402.

WANTED — VOLVO B20 4-CYLINder engine. 474-1449 or 478-3848.

162 AUTO REPAIRS, SERVICE and TOWING

HOWARDS AUTO BODY. REAsonable rates. 531 David St. 384-7811, 383-8673.

SCRAP CARS HAULED
478-9571

166 CARS AND TRUCKS WANTED

WANTED TO BUY
TOP QUALITY CARS
DePape Motors Ltd.
1407 Broad St. 384-8035

ESQUIMALT AUTOMART LTD.
480 ESQUIMALT 382-7195
CASH FOR YOUR CAR OR TRUCK
WE ALSO CONSIGN

ESQUIMALT AUTOMART LTD.
480 ESQUIMALT 382-7195
CASH FOR YOUR CAR
We install HITCHES
WE ALSO CONSIGN

WANTED: VEGA GT HATCH back, 4 speed, black interior, 656-3238.

168 CAMPERS, TRAILERS and MOTOR HOMES

DOGWOOD TRAILER SALES
PARTS — PROPANE
RANDELL TRAILERS AND CAMPERS 478-6841
2630 Deville Road
Dealer Locence D-27940
Highway 1 at Millstream Rd.

'74 WINNEGAGO 21 FT. CLASS 'A' with fridge, 4-burner stove, oven, shower, roof air. Immaculate. 19,000 miles. Will take trade. RUS HAY LEISURE PRODUCTS Ltd. 2538 Government, 384-1014.

72 FORD RANGER XLT ¾-TON camper special, 71 — 11 ft. camper, has everything, 76 Caveman canopy, matches truck, all in immaculate condition, $6500. 592-9266.

RUSS HAY LEISURE PRODUCTS LTD.
2538 Government 384-1014
"Fold Down Trailers"
BUY—SELL—CONSIGN
Enquire re: RENTALS

1975 8'X35', LAYTON, SELF-CONtained 2-bedroom trailer. Ideal for year-round living or vacationing. Living room has 4 ft flip out extension, 4-piece bath. Asking $8500. 246-3641.

RENT WINNEBAGO SEPtember on through, sleeps 6, winter rates available. 479-1047, 479-1043.

1971 VOLKSFAGEN, HIGH-TOP camper, good condition, economical and self-contained, $3,400 or best offer, by August 28, 656-3141.

1974 FORD ECONOLINE 200 RECreation van, sleeps 5 or 6, original owner, excellent condition. 477-8618.

LIKE NEW 8' OKANAGAN Camper, hydraulic jacks, on 1974 Toyota long box, complete $3,500. 478-2503, 995 Goldstream Ave.

1974 TOYOTA HILUX, LOW mileage and 1976 Star Liner camper, sold as one or separately. 478-2856.

HARDTOP TENT TRAILER FOR sale, good condition. Offers, phone anytime 477-6739.

17' TRAVELINER, 73, DUAL axles, sleeps 6, propane stove, 2-way fridge, owner. 652-2674.

168 CAMPERS, TRAILERS and MOTOR HOMES

S. J. PEDEN LTD.
VANGUARD

CAMPERS — TRAILERS
MOTORHOMES — CANOPY TOPS
VAN CONVERSIONS
5th WHEEL TRAILERS

JUST TRADED
70 8½ FT. VANGUARD side dinette $1995
73 BOLER C-W fridge, heater, etc. $2795
— 8½ Ft. VANGUARD Telescopic $1695
76 11 Ft. VANGUARD, fridge, oven, heater, jacks, etc., $3995

PARTS and Accessories Store
SEE OUR COMPLETE STOCK of all components used to build, renovate or equip your camper, trailer or motorhome. All at reasonable prices.

Van Top Special
Fit new Ford, Chev, Dodge, $299

S. J. PEDEN LTD.
2855 Quesnel St.
D27-878
386-3464

COASTLINE DEALERS FOR
PROWLER
TRAVEL-MATE
TRAVELAIRE
JAMBOREE MOTORHOMES

Happiness is an RV from COASTLINE
1621 Island Hwy. 478-0933 (Across from Colwood's Farmer's Market), Mon-Sat. 10 a.m. 'til 9 p.m., Sun. 1-5 p.m. D-113719.

BOB'S
MOBILE HOMES LTD.
25 Crease 386-3623
DL 00414A

TO CLEAR
NOMAD 5th Wheels
2-32' Models Fully equipped and winterized.
1—20' Model Fully equipped with full bath. Sleeps Four.
TRAVEL TRAILERS
5th WHEELS
MINIHOMES
PARTS — PROPANE SERVICE

WILLE MOTORS
LARGE SELECTION of RECREATIONAL VEHICLES
SEE our CAR AD In Today's Classified CLASS 150
WILLE MOTORS LTD. 3240 Douglas at Cloverdale 382-2313, OPEN 9 'til 9 P.M. D-00840A

OKANAGAN
CAMPERS — TRAILERS — REPAIRS — We Instl HITCHES
PARTS SPECIALS
20 lb. Propane Tank $26.50
Fire Extinguisher 10.95
Waste Water Tank $11.95
Open 'till 9:00 Thurs and Fri.
LOGAN'S RV SERVICE CENTRE
650 Burnside near Douglas
384-0213

FOR RENT
TRAVEL TRAILERS
13' TO 22'
656-3411

CUSTOM CAMPER AND TRAILer cushions, any size or shape. If you have an unusually shaped cushion, we can make it to your exact size and shape. TILLICUM FURNITURE 2612 Sooke Rd., near Jacklin 478-0522

NO MILEAGE CHARGE
Available October 1st, 1977 Jamboree motorhome, $130 weekly and up. 388-6542. Member of the Better Business Bureau.

MOTOR HOME BUILT ON A 1 ton Ford Chassis by retired Navy shipwright, equipped for winter travelling, maintained in excellent condition, 9 year old, $4900 or best offer. 595-0216 after 6.

LARGE SUNDOWNER HARDTOP, 3-way fridge, 3-burner stove, thermostat furnace, wardrobe, electric brakes, 12-110 volts lighting, portable toilet, sleeps 6, tested. $1750, tax included. 658-8033.

FOR RENT — WINNEBAGO 26' Chieftan. Air-conditioned, sleeps 6. Available August 22nd. $250 per week, 10c per mile. 386-7586, 652-2508.

19 FT. FLUERY, 25' LEOCRAFT, Canada's best 1977 motorhome, Jackson's, 974 Goldstream. D00044A

VANGUARD 10½' CAMPER, 1½-years-old. Includes all available extras. To view, 482 Cecelia. Phone 386-8121, 8-5.

'75 BOLER, ALL FIBERGLASS construction, 3-way fridge, propane stove, furnace, spare, sleeps four, 9.0 lcs., like new, $2250. 478-0051.

14' TODLER, SLEEPS FOUR, furnace, toilet, canopy, very clean, good condition, $1195. 656-5969 after 7 p.m.

1971 VW VAN, COMPLETELY camperized, in excellent condition, new motor with 6 month guarantee. 382-0801.

'74 DODGE MAXI VAN, FULLY camperized, 318 v8. Power brakes, power steering, 37,000 miles. $8000. 658-5308.

'73 13 BOLER, SLEEPS 4, 3-WAY fridge, furnace, stove and sink. $1,995. 383-0109.

FOR RENT, '72 SPORTSCRAFT tent trailer, available now and September, 477-4948.

14' LAYTON TRAILER, EX-stove, ice box, port-a-pottie, awning, $1500. 477-0006.

SOFT TOP TRAILER, INCLUDING canopy, mattresses, good condition, $275. 479-3502.

11' CAMPER HYDRAULIC jacks, toilet, 3-way fridge, furnace. $2475. 592-7792.

'71 VANGUARD CAMPER, COMplete with shower, loaded with extras. 479-6094.

1974 OKANAGAN MOTOR HOME, excellent condition, will take 18' or 20' trailer in trade. 479-6344.

FOR RENT, WINNEBAGO Motor Home, from September 3 on. 477-2704.

1973 19' PROWLER, FULLY equipped, immaculate. Sell or trade up. 592-0350.

1971 WESTPHALIA, NEW ENgine, good condition, offers. Evenings 477-0218, 477-1344.

HARDTOP TENT TRAILER, sleeps six, 7'x8' awning, table. Make me an offer. 383-0289.

FOR RENT: 24' MOTOR HOME. Available August 21st. $200 per week. 10c per mile. 652-3863.

HAVE $20,000 EQUITY IN 4 plex, would like to trade for a motor home. Please call 388-5194.

1973 11' NOMAD CAMPER. SELF-contained. 479-0138.

168 CAMPERS, TRAILERS and MOTOR HOMES

DOMINION MOTORS
HOME OF LAYTON — HOLIDAIRE TRAILERS
GALAXIE CAMPERS and CANOPIES
CHINOOK MOTORHOMES

77 18 FT. X CHINOOK MOTOR HOMES
FOR QUALITY, DEPENDABILITY AND PRICE
They're Hard To Beat!

"USED SPECIALS"
'69 15' VANGUARD, fridge, electric toilet, very clean $2395
71 MOBILECRAFT 17-ft. trailer fully self-contained with fridge and furnace only $2995
ALSO
11.5 Carrier air conditioners for mobile homes and office for only $495.00
Ideal for do it yourselfer.
FRIJILOK automatic, safety latch for your fridge door, $3.95.
PARTS, ACCESSORIES REPAIRS
HOURS OPEN MON. to SAT., 8 A.M. to 5 P.M.
1703 BLANSHARD ST. (Across from Hudson's Bay parking lot), Victoria, B.C., 385-5012. Dealer Licence Number D-00448A

TENT TRAILERS
'77 LEISURECRAFTS LIONELS and LEXTRAS
Limited supply from $1495

TRAVEL TRAILERS
ROADRANGERS, ALJOS and BOLERS

IT'S HERE!
17' Self-contained BOLER, hot water, shower, marine toilet, fridge, furnace, 2 propane bottles, dual holding tanks, and weighs only 1780 lbs.
SPECIAL $5995

MOTORHOMES
WINNEBAGO—EMPRESS
ALL SIZES
TRADES WELCOME

Propane — Accessories
Service — Sani-Station
BOOK TENT TRAILER RENTALS NOW!

IMPALA CAMPING WORLD
Ph. 656-5504 DL00248B
10077 Galaran Rd., Sidney

FENNELL'S
TRAILER SUPPLIES LTD.
Parts—Propane—Repairs
CANOPIES
2 styles of VAN-TOPS
Custom Building and Van Conversions
652-3941
6459 Patricia Bay Hwy.
OPEN 7 DAYS A WEEK

LIKE NEW WESTBROOK HOME, 68'x12'. $15,500 or you can buy it complete with a sea-view lot at Mill Bay. With lot: $41,000. Only one buy like this! Call Reg Midgley 385-8756 DL 0027A

RENT A FORD TRUCK AND camper. Available August 29th. 477-3562.

16½' TRIPLE E, TOILET, fridge, stove, immaculate. Offers over $3,000. 656-6376.

HOME-MADE CAMPER, 4X8X6, insulated, partially completed. Best offer. 477-4860.

1973 OKANAGAN CAMPER FOR import truck. 112—246-3085.

NEW CUSTOM-BUILT IMPORT camper, $1400 firm, 479-5618.

169 MOBILE HOMES AND PARKS

LOG HOUSES
1550 sq. ft. Ready to be delivered or can quote on your choice of plans. Friendly Mobile Homes, Victoria 474-1288, 24 hrs. or Mill Bay 743-5564. DL01635A.

OWN YOUR LAND WITH HOME
Beautiful ¼, ½, 1 acre serviced lots not far from Victoria. Payments start as low as $299 month with double wide. Ask for Grant 474-1811. Corwil. DL01541A.

SACRIFICE SALE BY 1ST OWNER! Immaculate single wide! large cedar sided addition. ½ inch panelling throughout. Gorgeous secluded large lot, nicest park in Victoria! 478-8629.

IMMACULATE 1974 2-BEDROOM Chancellor. All appliances. Skirted. 8 by 16 patio. Partly furnished. Located in Sooke, with view. Highest offer, 642-5073.

'76 MODULINE, 12X60, FULLY skirted, large covered sundeck, landscaped, close to lake, must sell by September 30th. $16,000. 743-9376, after 6.

10'X50' GREAT LAKES WITH 8'x15' addition. For sale by owner, will consider rent with option to buy. Phone 383-5118 after six p.m., Anytime weekend.

1976 12X58' MOBILE HOME, 3 bedrooms, fully furnished including dishwasher, fully landscaped with large porch and shed. Located in Shawnigan Lake Park. 112-743-5464.

MUST SELL THIS MONTH — private sale — three bedrooms, 24x40 mobile home, 1½ years old, adult section of Lannin Creek Park, Sooke. Immediate possession. Offers on $21,500. 383-4382.

PRICE REDUCED — MUST SELL 12'x68' 1975 chancellor, 3-bedroom, stove, fridge, drapes, carpet, skirted, porch. Set up in park. Asking $13,900. Phone 748-5167 or 746-7234.

BY OWNER 1972 FOUR SEAsons mobile 2-bedroom, large deck, carport, moderate down payment, owner will carry balance full price $13,900. Phone 478-3664.

14' WIDE
TRIANGLE HOMES (Victoria) Lt.
D.L. 01668A 478-1774

MUST SELL 12X68 MOBILE home located, with patio, stove, fridge, dishwasher, 3 bedrooms. 478-8207 or 479-1035.

1976 24X44 DOUBLE WIDE, 3 bedrooms, all appliances. Fully set up on large lot in park. Best offer. 384-0918.

10X55 GREAT LAKES, PARTIALly furnished, excellent condition, many extras. Must be moved. Phone 385-4628, after 5 weekdays.

TWO MOBILE HOMES ON Florence Lake Rd. No reasonable offer refused. 478-0743, 478-0666.

NEW 1976 HOMECO, 12'X68', $17,650, cash sale. Information. Phone 478-2067.

KEMP LAKE — SOOKE. PRIvate ½-acre with Mobile Home. 642-4139.

10X48 MOBILE HOME, (FURnished). Sundeck. $8262 or offer. 478-1830.

1975 12X68', 3 BEDROOMS, MANY features, Lannon Creek Park. 642-5071.

24X48 3-BEDROOM, TO BE moved. Offers to $25,000. 478-8518.

169 MOBILE HOMES AND PARKS

Friendly Mobile Homes
BUYING OR SELLING?
For a sincere interest in your needs call:
1-1002 Goldstream Ave. Victoria
Vic. 474-1288 Mill Bay 743-5564
24 Hours DL01635A

BOB'S MOBILE HOMES
25 CREASE AVE. DL00414A
USED UNITS IN ADULT PARK
12x60 LEADER, as new. Now $18,450
12x50 BUDDY, nice location $15,250
12x68 MARLETT, to clear, was $22,500. Now $19,950
24x44 MODULINE, choice unit, set up at $24,500
386-3623 382-5647

WHICH DO YOU PREFER?
12x62, 3 BR, close in, near lake.
22x40. Excellent value, close in.
12x62 Classic, Mill Bay.
12x68, like new, Lannon Creek.
12x66, 3 BR, family park top value.
24x40 in new park, near lake.
12x48, 2 bedroom in Brentwood.
For viewing and easy financing call Friendly Mobile Homes, 474-1288 — 24 hrs. or Mill Bay 743-5564. DL01635A. 1-1002 Goldstream Ave.

14' WIDE HOMES
GOLDSTREAM MOBILE HOMES LTD.
Modern Park Space Available with all Sales
478-1751 2894 Jacklin Rd.
DL01280A
NOW OPEN for your convenience Mon.-Fri. 9 a.m.-8 p.m. Sat. 9-5 Sun. 1-5

LOCATIONS
We seem to be the only ones who give you a good choice for your new home! Victoria — Brentwood Langford — Malahat — Shawnigan — Sooke — Up-Island — lease, own property! Used homes as low as $8,990! New as low $17,000. 474-1811. BUYRIGHT with Corwil DL01541A

NOW AVAILABLE MOBILE HOME PADS
We also have a Marlet 14'x70' and a Modu-line 24'x52', brand new. Sherridan Heights Ltd., DL 1719A. Sooke. 642-3237.

IN TRI-WAY MOBILE HOME Park. 12x68' Safeway Manor, 2 bedrooms, centre kitchen, extra large living room, furnished, utility room, cabanna, and set up in lovely wooded space No. 76. Phone 384-8791. Adults only. Totem Trailer Sales. DL31297A.

24x64 PAD—RENT FREE!
for 1 year! 1440 sq. ft. home on Victoria bus route, ensuite, dishwasher. Choice of cpt colour. Home never really lived in! To replace $34,500. Must sell! $28,500. Family, pets welcome. 474-1811. BUYRIGHT with Corwil DL01541A

MOVING EAST
Must sell — my beautiful new 24x48 modular home featuring den and 2 bedrooms, many extras. Quick sale at reduced price. Contact owner only 20-1375 Craigflower Road. 382-6731.

SPACIOUS AND SPECIAL
1440 sq. ft. of luxury living. Centre island kitchen, lots of cupboards, 3 bedrooms, en suite plumbing and situated in most attractive family park. To view call Friendly Mobile Homes, 474-1288, 24 Hrs., 1-1002 Goldstream Ave. DL01635A.

FOR SALE BY OWNER, 24x52 double wide in Lannon Creek Park. Furnished, 3 bedrooms, 2 bathrooms, many extras, custom-built sundeck and carport, tool shed, all as new, landscaped, illness causes sale. Call 642-3679.

ARE YOU TIRED
of paying the landlords bills? Why not move into one of these well-located homes — just 5 mins. from town. Financing arranged or take over payments. Friendly Mobile Homes, 474-1288 — 24 hrs. DL01635A.

WHAT A SPOT!
We have several homes situated in a beautiful park with large ¼-acre lots. Both singles and double wides, in a choice of styles, landscaped and ready, just for you. Friendly Mobile Homes, 474-1288 — 24 hrs. 1-1002 Goldstream Ave. DL01635A.

MUST SELL OWNER TRANSferred, like new 1974 12x68' 3 bedroom, spacious kitchen, large covered sundeck, partly furnished. Completely set up and skirted. In beautiful Shawnigan Lake Village. Sacrifice at $12,900. 478-2948.

RENT TO OWN!!
Can't beat these exceptional terms. Your rent is applied to purchase price on this spacious home with tipout, on Victoria bus! BUYRIGHT With Corwil DL01541A 474-1811

DOWNTOWN VICTORIA!
Only one spot left! Beautiful secluded setting for a new 12, 14, 24 wide. Prices start at $19,900! Rent $85 month On Victoria bus! These prices won't last! 474-1811. BUY RIGHT with Corwil

ROBINHOOD SALES AND SERVICE INC.
New and Used Homes
Dealer for Manco
2714 Sooke Rd. 478-9517
Open 7 days a week. DL 00422A

190 ROOM and BOARD

UVIC TWO BLOCKS AWAY. GORgeous big comfortable room, quiet luxurious home. Firmly committed non-smoking female student or faculty member. Eight months home atmosphere, every comfort, convenience. Fix own breakfast and bag lunch, generously stocked kitchen. Dinner not included. $165 monthly or $285 if two sharing. 592-9273.

OAK BAY GUEST HOUSE
1052 Newport. Single room with private bathroom. Also single room with toilet and basin (share bathroom), 598-4330.

191 ROOM and BOARD WANTED

FREE OR INEXPENSIVE ROOM and board required for 77-78 school year by female, age 17, in return for household duties. Call Rene 384-5687.

193 ROOMS TO RENT

FERNWOOD AREA, WALL-TO-wall carpet, shared dining room and bathroom. $100 inclusive. 595-0931.

LARGE PRIVATE ROOM, PRIvate entrance, near Jubilee, all utilities included. Females only, pet allowed. 598-1772, 592-1150.

SINGLE ROOM $95.-$125. INcludes facilities, tables, chairs, bed, and hot plate. Vic-West area, 384-5605.

FURNISHED BEDROOM, USE OF kitchen, $95 a month. Phone 385-0058.

COMFORTABLE ROOMS WITH sink for working men. Downtown area. 382-8375.

SLEEPING ROOMS FOR RENT, $40 a week, apply Douglas Hotel. 383-4157.

1 BEDROOM, INCLUDING UTILIties, $125. Share bath. Lady student only. 382-9919.

CLEAN ROOMS FOR SINGLE working man or student. $65 and $85 a month, 384-7359.

197 HOUSEKEEPING ROOMS TO RENT

ROCKLAND MANOR, LARGE furnished room with private kitchen, available now or Sept 1st. 598-4044 or 592-6379.

CENTRAL PARK AREA ALL supplied, reasonable for a quiet working or student female. 385-2354.

SMALL SUITE CLOSE TO TOWN, suitable for young lady. $103 p.m. Apply Ms. Palfrey, 388-4271. J. H. WHITTOME CO., LTD.

SIDNEY — CLEAN, COMFORTable, quiet tenants. close to shopping centre. 652-3589.

FULLY FURNISHED ROOM TO rent for male, $100, Royal Oak area. 479-2445.

WALKING DISTANCE TO UNIversity, fully furnished, men only. 477-0967.

FURNISHED 2 ROOMS, NEAR town, reasonable. Available now. 592-9329.

FURNISHED ROOM, KITCHEN, bath, cable T.V., working lady. 595-3779.

197 HOUSEKEEPING ROOMS TO RENT

ATTRACTIVE 1-BEDROOM SELF-contained apartment to rent. Private entrance in adult building. Location — Empress Avenue. Wall-to-wall carpeting, cablevision and heat included in rent. $190 monthly. No pets. Call 383-0640.

RITZ HOTEL — DOWNTOWN
Elevator, TV lounge. Now upgraded to meet latest fire prevention standards.
710 Fort St. 383-1021

$85 MONTHLY, FAIRFIELD. Wall to wall carpet. Newly furnished and decorated for Lady. 479-4353.

CLOSE TO DOWNTOWN AND bus route. All utilities included. $100. a month. For student or working girl. Call after 7, 383-3019.

COOK-FAIRFIELD AREA, large nicely furnished, carpeted. Own fridge and stove. Share bathroom. Females only. 386-0065.

DOWNTOWN, EVERYTHING supplied, stove, fridge, quiet working man or active pensioner, 711 Johnson.

FURNISHED OR UNFURNISHED 2 rooms. Heat, light, water supplied. $90 month. Quiet working lady. Burnside area. 382-6664.

200 APARTMENTS TO RENT UNFURNISHED

GARDEN CITY PROPERTY MANAGEMENT LTD.

611 ADMIRALS RD.
1 and 2-bedroom suites rent from $201.66 — heat included. Close to all amenities.

Colwood, nice 3-bedroom townhouse $325.

3 bedroom triplex with basement. 2405 Vancouver St.

2622 Tillicum, nice Townhouse with 3 bedrooms, 2 bathrooms, laundry room, washer and dryer. $325.

Cozy 1-bedroom apartment, centrally located. Reasonable rent. 383-1447, 386-5194.

3 bedroom upper suite with fireplace, $375 also 1-bedroom suite $175 at 1264A Park Terrace, Esquimalt. Available immediately.

1002 Bay St. Cosy 3-bedroom home with fireplace.

831 ELLERY
Large bright newly painted 2-bedroom, suite from $198. Located in Esquimalt. Children and pets welcome. 1 month rent free with 6 months lease. 477-5472 anytime or 383-4708 or 388-5194

Super deluxe Townhouse 1940 sq. ft., 3 bedrooms, 2 bathrooms, rec room. Available immediately.

Comfortable 2-bedroom, 4-plex for a small family. Available immediately. Pets welcome. $215 per month.

Colwood, 3-bedroom side-by-side duplexes, children and pets welcome.

3540 Quadra, large 1 bedroom corner suite for September 1st, $220.

2320 Quadra 3-bed apartment, utilities included, centrally located.

Ste. 202-920 Hillside, 388-5194.

CHILDREN WELCOME
ONE SMALL PET ALLOWED PER SUITE
PAY SEPT. RENT AND MOVE IN NOW
NEW BUILDING
For the children covered play area and outside playground. For the adults access to sauna, pool room and table tennis. We pay half of hydro bills. Phone resident manager, 382-8090, office 384-9793.

OPEN HOUSE
Eighteen Unit Block
7 p.m.-9 p.m. weekdays
1 p.m.-5 p.m. Sat.-Sun
Bachelors $165
1 Bedroom $195
2 Bedrooms $270
9 Units Left
MURRAY HILL APARTMENTS
2315 Dowler Place at Queens Ave.
Rental Information 478-6354
New quiet downtown location

AVAILABLE IMMEDIATELY
2-bedroom condominium Oak Bay, hot water, heat, drapes and appliances included, $295, references, mature tenants. Option to purchase.

1 bedroom condominium, highrise, 19th floor, swirl pool, swimming pool, putting green, lawn bowling, view of city, and Inner Harbour, heat and hot water included. $260.

1 and 2 bedrooms, Esquimalt, from $170, heat hot-water, and cablevision included. Suites up to 1100 sq. ft., children welcome.

Call 388-6474 between 9-4 Mon. through Fri.

FIFTY FIVE BAY
Large bright 1-, 2- and 3-bedroom suites with carpet, drapes, stove and fridge.
Fully furnished suites also available.
Spectacular views of Inner Harbour and city lights.
Skylight exercise room with sauna.
Sun court opens onto Vic West Park with bowling green and new tennis courts.
Convenient bus stop.
We pay half tenants hydro.
Sorry, no children or pets.
PLEASE CALL RESIDENT MANAGER: 383-8251

WEDGEWOOD TERRACE
1655 CHAMBERS
Large 1 and 2 bedroom stes. low rent, close to downtown, no children, no pets, adult block. Phone 384-6253.

BY CENTRAL PARK
1017 QUEENS
1-bedroom and Bachelor
Low Rent
Contact caretaker, suite 403. Phone 382-4547 or 592-3444

ESQUIMALT AREA
Rockheights Villa, 742 Lampson. Large 2-bedroom, coloured appliances, parking, cablevision, elevator, intercom, indoor heated swimming pool. Children welcome. Resident manager, 384-3686.

2 WEEKS FREE RENT
Two-bedroom large suite, $247. Modern apartment block, indoor pool, heat and cable included, elevator, controlled entrance. Available immediately. Children Welcome. 384-3686.

GORDON HEAD AREA, SEPtember 1st, new one-bedroom, basement utilities included, no children or pets, quiet working person, $200 per month. 477-0204.

BLUE CEDAR, 820 CRAIGflower. Three 1-bedroom suites, rent $198. Recreation rooms, cable vision. Available September 1. Phone 382-5641.

BACHELOR SUITE, FIREPLACE, $130 a month, evenings, 386-9373.

200 APARTMENTS TO RENT UNFURNISHED

Captain's Walk
1357 ESQUIMALT
PAST ADMIRALS
Esquimalt's Most Popular new Apt. Building Owing To Postings Just a Few Suites Available
DON'T WAIT
Rents From $195
Contact Manager in No. 403 384-0834

THE **3rd DIMENSION**
1151 OSCAR ST.
For quiet, adult, apartment living that includes; deluxe appliances, wall-to-wall carpeting, underground parking, and many other features.
Located in the quiet Fairfield district, only minutes from shopping and Beacon Hill Park.
A few deluxe two-bedroom suites available now at rents from $305.
For information and viewing, contact:
Mr. Craig 388-6061

JAMES BAY
TOWNHOUSE
Modern 2-bedroom from $285.00
Newly decorated, spacious 2-bedroom available immediately, suitable for 2 adults or family. $250.00.
ONE BEDROOM
Newly decorated, spacious 1-bedroom, available immediately $190.00.
BACHELOR
Newly decorated at $170.00
PHONE RENTAL OFFICE 388-4243 or
PEMBERTON, HOLMES LTD
1000 Government St.
384-8124

PARENTS SEE THIS
TIRED OF PAYING HIGH RENT?
Looking for accommodation in an excellent area? We have some good news for you!
CALL 477-0176 or 477-8646
TOD HACKETT Construction Ltd.

OPEN TO VIEW 12-7 P.M.
CLOVERDALE TOWNHOUSE
991 CLOVERDALE
2 BDR., 2 STOREY FROM $250
HEAT-CABLE INCLUDED
Contact Manager Ste. 101
PHONE 384-5968
or 385-0991 Ans. Service

DOWNTOWN
A FEW ONE-BEDROOM SUITES LEFT.
In cosy building:
Beautifully appointed.
All modern amenities.
Unusual design.
Underground design.
Underground parking.
Close to everything.
Children welcome.
From $215-$230.
815 RUPERTS TERRACE
Across from Vic General
Phone 479-9743 or 477-3065.

VILLAGE OAKS
(2125 Oak Bay Avenue)
Superior construction, deluxe apartments combine to make Village Oaks one of the finest residences offered on today's market. Priced to rent from $435.00 to $525.00. Adults only, no pets allowed. For appointment to view please call:
BROWN BROS. on BLANSHARD 385-8771 (anytime)

Craig House
Very spacious, lots of closet space, newly decorated just for you.
2-BEDROOMS FROM $228.50
1-BEDROOMS FROM $195
Make Craig House your new home. You'll feel welcome.
383-5591 658-5900 479-1435

QUINTRO MANOR
3800 QUADRA
Rents Start $225
Extra large modern two-bedroom apartments for rent. All modern conveniences, ample parking space or direct bus line, close to Mayfair and Town and Country Shopping Centres. For inquiries please phone 383-0431.

350 BELMONT RD.
1 and 2-bedroom apartments to rent immediately. Fridge, stove, carpet and drapes included. Children and pets welcome. Short walk to Esquimalt Lagoon, shopping centre and Juan de Fuca Recreation Centre. Phone 478-5040, 478-0822 and 479-3829.

TOWNHOUSES, UNIVERSITY garden homes, 2- and 3-bedroom, close to shopping and schools, 1½ baths, family room, cablevision, washer-dryer hookup, includes stove and fridge, parking, spacious lawns. Children welcome. No pets. $306.25 to $372.25. 595-5313.

FORT-PANDORA
Convenient to bus routes, walking distance to town. Sorry no one bedrooms left. Two BR $255-$270. Kilmarnock Holdings Ltd., 592-1492.

The Sentinel
With lower rates. Only 2 suites left. One 1-bedroom and one 2-bedroom. Phone 385-1249.

NEW ONE BEDROOM CONdominium furnished in teak, many extras, reasonable rent to responsible person, call collect 338-8223, after 4 p.m.

LUXURIOUS 2-BEDROOM SUITE, including wet bar, study, wall to wall carpeting, Roman style fireplace etc. Colwood. 474-2603.

LARGE TWO-BEDROOM APARTment available September 1st, $250 per month. 384-3012.

SIDNEY, LARGE ONE BEDroom suite. Mature adults. Sorry no pets or children, 656-4250.

CITY CENTRE
Semi-furnished, quiet, comfortable block, garden area. 386-6829.

200 APARTMENTS TO RENT UNFURNISHED

P.R.B
P. R. BROWN AND SONS LTD.
"The People to See"
RENTALS
BACH STES.
$156.40 Verinda Manor, 2639 Fifth St. 383-7659
ONE BDR. STES.
$177.00 Carolwood Apts., 1381 Pandora, 595-5817
$177.00 Central Manor, 1230 Fort, 385-3435.
$189.00 Oakview Manor, 3420 Quadra, 386-6451.
$190.00 Townside Manor, 975 Balmoral, 384-0307.
$180.00 E. G. Prior, 2622 Prior, 384-0307
$194.00 Verinda Manor, 2639 Fifth, 383-7659.
$195.00 Macaulay East, 948 Esquimalt, 383-0650.
$196.13 Cherry Blossom, 310 St. James, 385-2501.
TWO BDR. STES.
$200.00 Carolwood Apt, 1381 Pandora, 595-5817.
$228.00 Towside Manor, 975 Balmoral, 384-0307.
$240.00 E. G. Prior, 2622 Prior, 382-7742.

NOW RENTING PANDALE PLACE
1368 PANDORA AVE.
Start your summer in a bright, fresh, new suite conveniently located close to town. Featuring extra large kitchens with plenty of cupboard and counter space.
One-bedroom suites from $220.00
Two-bedroom suites from $275.00
For appointment to view please call resident manager at 384-8571 or:
For further information call: BROWN BROS. on BLANSHARD 385-8771 (anytime)

WYCHBURY COURT
1037 WYCHBURY AVE.
Make your spring move into a bright new suite in Wychbury Court, located next to the Olde English Inn. One bedroom suites from $215.00, two bedrooms from $275.00. Please call our resident manager at 383-9191 or:
For further information call: BROWN BROS. on BLANSHARD 385-8771 (anytime)

NOW AVAILABLE
3-bedroom suites
LARGE and COMFORTABLE
CONVENIENT LOCATION
REASONABLE RENTS
Contact MRS. WILDY, 382-5938
or
COMPLETE PROPERTY MANAGEMENT 477-7284 (24 hours)
(A Div. of D. F. Hanley & Assoc.)

2 Br $235
1 Br and Den $195
Fridge, stove, drapes, carpeting, laundry room, cablevision included. Bus stop at door, 7 min. to downtown, 478-0225, 384-6383.

PARLIAMENT BUILDINGS, INner Harbour two blocks, large (950 sq. ft.) 2-bedroom ground floor apartment in one-year-old building. Automatic defrost fridge, excellent storage in suite. Rent includes heating and hot water. Vacant October 1st. Resident manager, 260 Michigan, Suite 101.

OVERLOOKING WEST BAY
Available now, 1-bedrooms, includes heat, cable, water. From $180. Sorry, no children or pets. Call 386-9826 between 12-8 p.m.

Madrona Manor
1935 ASHGROVE
Jubilee Hospital area, 1 bedroom, hardwood floors $188. 1 bedroom, $210. 1 bedroom $195. Phone 595-5583.

611 ADMIRALS
LARGE NEWLY PAINTED 1 AND 2-BEDROOM SUITES FROM $201.66 UP. HEAT INCLUDED. CLOSE TO ALL AMENITIES. PHONE CARETAKER. 382-6512, 388-5194 OR 477-5472.

NO EXTRA CHARGES
Cable, heat, hydro and parking incl. Modern 1-BR. with W.W. available Sept. 1st. $207.00. "Olympic Court" on Selkirk. Res. Mgr. 386-9043. British American Realty.

831 ELLERY
SPACIOUS BRIGHT 2-BEDROOM SUITES. NEWLY PAINTED. PRIVATE ENTRANCE $198. PER MONTH. 388-5194, 383-4708 OR 477-5472.

STUDENTS WELCOME. ONE-bedroom and large bachelor suites available now or Sept. 1st. Heat, water, cablevision, parking included. 382-8650.

CHAMBERLAIN WALK, 1841 OAK Bay Avenue, 1-bedroom apartment available at $220 plus utilities. Small pets welcome. 598-1120.

UVIC AREA, DELUXE 2-BEDroom, appliances including washer, dryer. 592-4668.

NEW 2-BEDROOM SUITE $165 month. Fridge, stove included. 207 Raynor, Sept. 1, 385-4644.

BACHELOR SUITE, WITH shared washroom. all utilities included. Phone 384-1506 or 384-2772.

1-BEDROOM APARTMENTS. Central locations. From $140 to $191.20. Call Royal Trust, 388-4311.

ESQUIMALT — $113. 1-BEDROOM apartment, near bus, shops, park. 595-6588.

WATERFRONT. MODERN, ONE and two-bedroom, bachelor. Utilities included. 382-7618.

ONE BEDROOM SUITE, $180. Neat, clean, convenient location. Call 383-9802.

SEPT. 1ST, FAIRFIELD, 2 BEDroom basement suite, $225. 388-6275 pager 607.

OAK BAY, 1 BEDROOM, 4TH floor, $216.50. Adults. No pets. 598-3862.

2-BEDROOM, CLOSE TO TOWN, utilities included, $220. 386-8881, 658-8893.

3-BEDROOM APARTMENTS, IMmediate possession, Quadra Villa. Phone 382-0722.

NEAR YARROWS-NADEN
Large 3-bedroom suite, children welcome. 384-7392.

2-BEDROOM, RENT $230. CHILdren welcome. Fenced yard. Ground level. 386-0783.

THREE-BEDROOM SUITE, stove, fridge included, $225 per month, no pets. 479-4135.

1 BEDROOM, MATURE, QUIET persons. $175-$182, close to town. 382-5888.

BACHELOR SUITE, AVAILABLE immediately. Everything included. $180 per month. 385-0637.

2-BEDROOM SUITE, HEAT, HOT water, quiet couple preferred. $180 month. 383-2888.

$175
1-bedroom apartment for rent in Sooke. Call 642-3736.

200 APARTMENTS TO RENT UNFURNISHED

ATTRACTIVE SUITES TO RENT
1—LARGE 2- and 3-bedroom suites available in this modern 20-suite block. Children are welcome. Rents range from $224. Contact Mrs. Wildy at 382-5938.
2—WELL-BUILT modern block. 1- and 2-bedroom units available. Children welcome. Reasonable range of rents. Contact Mr. Stuart for details, 488-9893.
3—NEW 12-SUITE BLOCK. One-bedroom suites available. Contact Mrs. Furniss at 383-6185.
4—CENTRALLY LOCATED ON FORT STREET. One-bedroom suites available. Rents range from $170. Contact Mr. Smith at 595-5827.
Complete Property Management 477-7284

Convenient Location
CLOSE TO TOWN
1138 VIEW ST.
OPEN FOR INSPECTION 1:30 to 4:30 p.m. DAILY
(See Mr. Townsend, No. 200)
This brand new apartment block is now ready for occupancy and is comprised of 1-BEDROOM and 2-BEDROOM apartments. Quality construction throughout. Reasonable range of rents.
COMPLETE PROPERTY MANAGEMENT 477-7284 24 Hrs.
(A div. of D. F. Hanley & Assoc.)

STOP
Looking for a new, clean building with the best rates in town? Compare us! Five minutes from town on bus route. Children welcome. Included in rent is your parking, water, and most importantly heat (saving you approx. $20.00 per mo.) Also, ask about our lease plan.
VIEW TODAY
NEED A RIDE?
We can pick you up to view.
Craigflower House
MOVE NOW BEFORE SCHOOL STARTS
Call 384-0249, 477-0176, 477-8646
TOD HACKETT Construction Ltd.

BRENTWOOD TOWER
Apartment Living In the Country
BRAND NEW NOW RENTING
Come out West Saanich Rd. to Verdier Ave. in beautiful Brentwood Bay, approx. 15 min. to City. Set on 4.5 acres this 2-building 90 suite complex has everything, including garden plots, car washing facilities, extra parking spaces for boats and trailers, bicycle storage.
One-bedroom suites from $205
Two-bedroom suites from $250
For viewing or rental information call Mr. Macleod, 652-3437. Westgate Rlty. 388-9941, 479-5910

ASCOT HOUSE
1537 Morrison St.
AT JUNCTION OF OAK BAY-FORT
IN NEW CONDO BLDG.
LEASE PURCHASE AVAIL.
2 BR FROM $279
3 BR $325
ALL LOVELY CORNER SUITES WITH PATIOS
Contact Mr. Mackey No. 402 or 385-0991 Ans. Service
NO CHILDREN OR PETS

NEW BLACKWOOD MANOR
2664 BLACKWOOD
On the corner of Hillside and Blackwood Avenue. A bright new apartment with views over the city. One bedroom suites from $185.000, two bedrooms from $280.00. Please call the resident manager at 382-6603 or
For further information call: BROWN BROS. on BLANSHARD 385-8771 (anytime)

TIDELINE APARTMENTS
1470 DALLAS RD.
ON THE WATERFRONT
BACHELOR suite September 1st. Resident Manager 382-5851
Roberts Investments Ltd.

$189 TOTAL
Rent includes heat, parking, sauna and cablevision. Close to bus at Hillside and Quadra. Quiet cul-de-sac next to a park. See 908 Market Street or phone 382-4419.

JAMES BAY
520 Rithet Street. Two bedrooms, $239. One bachelor $164. Available September 1st. Walk to beach, park and shopping. Quiet adults only. References. 385-7490 after 5 p.m.

SELF - CONTAINED BACHELOR apartment, Esquimalt, private home, bed-living room, kitchenette, bath, private entrance, close to bus and shopping, middle aged business lady only. Single occupancy. $100. 384-2034.

SEPTEMBER 1ST, TWO BEDroom, $240, on quiet street in James Bay, includes heat, hot water, cable, parking, wall-to-wall, drapes, fridge, and stove. Adults only, no pets, references. 385-8081 between 9-5.

LARGE ONE BEDROOM APARTment available now, housetrained cat OK, wall-to-wall shag carpeting, covered parking available. one block bus route, Fernwood near Bay, $185. 598-8225 or 388-6425 after 5 p.m.

ATTRACTIVE 2-BEDROOM apartment in old house, within walking distance to city centre. Lots of storage space. $239, covers fridge, stove, and utilities. Available September 1, 595-4204 or 598-5023.

2-BEDROOM SUITE, WARM, electric stove and fridge, automatic laundry and cablevision, adults only. Apply Suite No. 5, Fairhill Apartments, Hillside and Cook Street. $166.

CHILDREN WELCOME. 2 BEDroom apartment newly decorated, pool, close to shops and schools, heat included $265.00. 598-5763. 383-0032.

JAMES BAY, oversized, bright modern, 1 bedroom apartment, available September 1. $212. Small pets welcome. 383-2117.

JAMES BAY, LARGE, SUNNY, 2-bedroom, corner apartment, $272. Modern building; small pet welcome. No rent increase for 2 years. 383-2117.

LOVELY ONE-BEDROOM BASEment suite in modern house. Vic West. $165. including utilities. 385-5170.

200 APARTMENTS TO RENT UNFURNISHED

WINDSOR COURT
252,254, 258 Gorge Rd. E.
Large comfortable suites in adult apartment complex. These spacious units include heat.
For your enjoyment and recreation we offer 50-ft. heated indoor pool, swirl pool, saunas, squash court, tennis court and universal gym.
1 bedroom suites $195-230
2 bedroom suites $255-300
2 bedroom, 2 full bathrooms $320
Sorry
No Children or Pets
Please Call
Mr. John Johnston 386-3692
OR
Resident Managers
Mr. and Mrs. Hand 383-5059
Mr. and Mrs. Noad 383-0509
Mr. and Mrs. Anderson 384-1855
Office Mon. to Fri. 9-5
388-4555
McArthur Park Estates

MANCHESTER COURT
(565 MANCHESTER ROAD)
MAKE YOUR NEXT MOVE TO MANCHESTER. BRIGHT, NEW, LARGE ONE- AND TWO-BEDROOM SUITES, EXTRA LARGE SUNDECK, QUALITY APPLIANCES. PRICED FROM $275.00 FOR TWO BEDROOMS AND $215.00 FOR ONE BEDROOM PLEASE CALL OUR RESIDENT MANAGER AT 386-3615 FOR APPOINTMENT TO VIEW OR:
FOR FURTHER INFORMATION CALL: BROWN BROS. on BLANSHARD 385-8771 (ANYTIME)

REDWOOD PARK
(155, 157 Gorge Rd., East)
Enjoy the summer — pay September rent and move in now. Wall to wall comfort in a bright new suite, located on the quiet Gorge waterfront, featuring:
Large, bright suites
Swimming pool
Sauna
Covered parking
Recreation area
Resident managers
Priced to rent from $220 for one bedrooms and $300 for two bedrooms. For appointment to view please call 382-6407, 383-6735 or
For further information call: BROWN BROS. on BLANSHARD 385-8771 (anytime)

NOW RENTING
The Princess Pembroke
1020 Pembroke St.
1 Bedrm. $155-$220
2 Bedrm. $245-$295
Close to stores and bus, within walking distance to town. Children welcome. No pets. Please Call Mr. John Johnston, 386-3692 or Mr. Jim Brant, 382-9454.
CHATEAU ROCKLAND APTS. LTD.

Vermay Manor
843 Craigflower Rd.
Quiet blo block, 3 years old, available now. 1-BR and 2-BR suites, Bachelor suites. Controlled entrance, sauna, pool room, heat included. Adults only no pets. Call res. caretaker 385-4132, office 384-9793.

Macaulay North Apartments
1-bedroom from $195
2-bedroom from $260
Resident Manager — Molly Allwood
Call 382-5622 or call
P. R. Brown and Sons
385-3435
E. Y. Construction

ELLERY APTS.
837 ELLERY ST.
We have lowered the rent! Now available — one bedroom suites from $175.00, two bedroom suites $225.00. Children welcome, please call resident manager at 386-0045. or
For further information call: BROWN BROS. on BLANSHARD 385-8771 (anytime)

KAMEL POINT VILLAGE
Dallas Road, available now — one 2-bedroom only, available August 1st, children permitted. September 1st — two 2-bedroom, adult building only. Modern deluxe suites, nicely landscaped, sea and mountain views. Close to town and on bus route. From $252 to $285 a month. Sorry, no pets. 382-9507.

COOK-HILLSIDE AREA
Sept. 1st., one-bedrooms from $185 to $190. Includes heat, cable and water. Sorry no children or pets. 386-0304.

OCEAN AND MOUNTAIN VIEWS, walking distance to town. 1 and 2 bedrooms from $180. Includes heat, cable, drapes, wall-to-wall carpet and water, fridge and stove. Sorry no children or pets. Please call 382-9435.

LORD STANLEY MANOR
Available: 1- and 2-bedroom suites with colored appliances, wall-to-wall and drapes, parking. 1350 Stanley Avenue. 595-4126.

JAMESBAY
1 bedroom suite, ground level. Heat, hot water included. Sorry, no children or pets. $145. 658-5702 after 4.

FAIRFIELD
Available now. Quiet 2-bedroom, 1½ bathroom apartment. Close to shopping centre and park. 478-2514

QUALITY, 2-BEDROOM APARTment in 4-plex on Constance. One child welcome. No pets. Available immediately. 478-9781.

885 OLD ESQUIMALT RD. APT.
1-bedroom, beautiful large corner suite. $185. Adults. No pets. 477-7026, 383-0888.

LANGFORD — 2 AND 3 BDRM. suites in new garden apt. Play area. British American Realty. 388-5464 Pager 326.

SIDNEY
2 bedroom apartment, $250.69. Available October 1st. Adults only. Manager 656-4838.

1 BEDROOM APARTMENT, quiet block, 1249 Fort St. Older tennant preferred. Phone 383-6554 after 5 p.m.

$100
Bachelor suite. Suit older or working girl. 385-0471.

VIC WEST PLEASANT THREE room suite with carport. $162. on bus, suit mature lady. 592-2038.

200 APARTMENTS TO RENT UNFURNISHED

McKENZIE MANOR
1010 McKENZIE AVE.
Featuring very spacious suites with extra large kitchens. Sauna and separate billiard room. Two bedrooms from $255. 1 bedroom from $190.
MRS. HENDERSON 479-6486

BEAUTIFUL FAIRFIELD
350 LINDEN APARTMENTS
A new building with wall-to-wall, drapes, controlled entrance, games room, etc. Only a few choice 1 bedrooms available. Rents from $205.
Mr. Patterson at 385-0742

CAPSTAN COURT
630 HEAD ST.
A newer building centrally located in Esquimalt. Large suites with balconies, wall-to-wall, drapes, controlled entrance, etc.
1 bedroom from — $194.
2 bedrooms from — $250
See our manager, Mr. McCallen
Phone 386-0083

ELLORY MANOR
FAMILY BUILDING
855 ELLORY ST.
We feature larger suites to suit your family needs. Close to everything in Esquimalt. Courteous Management.
2 Bedrooms from — $243
Mr. and Mrs. Perkins managers
Phone 382-2942

SIR FRANCIS DRAKE
355 ST. JAMES ST.
A clean, quiet adult building, controlled entrance, wall-to-wall, drapes, sauna, conveniently located in James Bay. Heat included.
Bachelors — $174
1 bedroom — $184
Mrs. Anderson 386-0847

APRIL MANOR
2530 WARK ST.
A quiet 3 storey walkup with wall-to-wall, cablevision, etc. Low rents from $145 per month.
Manager, Myron Graves 385-8832

AMBLEWOOD DEVELOPMENTS

Western HOMES Ltd.
1037 CLOVERDALE AVE. 388-6314

LOCATION
Ten month old building central to almost everything. On dead end street yet very close to bus stops going in all directions. One bedroom suites from $180 per month. Phone the manager Mrs. Kenny at 383-9139—909 Market or Western Homes Ltd.

FAIRFIELD
New 2-bdrm. condominium in Fairfield just a few blocks from Empress Hotel. Rent of $325 per month includes fridge and stove. Avail. now.

ESQUIMALT
2-bdrm. condominium, $250 p.m. plus utilities, available now.

3-bdrm. duplex, $300, Includes Fr. and St. Avail. now.

JAMES BAY
ORCHARD HOUSE
657 MICHIGAN
Limited number of 1 brs. and studios now for rent by the company. Mature adults oriented building, no pets please. Large outdoor pool, saunas, hydro pool. Phone Manager, 382-4650. Suites shown by appointment only.

ENJOY VICTORIA
IN COOL, QUIET DUNSMUIR HOUSE
831 DUNSMUIR RD.
—Ocean views
—fireplaces
—garden setting
—adults only
Resident manager 388-4943

AVAILABLE NOW OR SEPT. 1ST
ESQUIMALT
Newly decorated one-bedroom suites, located opposite shopping centre, on transportation, very quiet building. Reasonable rents from $166.22 per month to $189.79 per month. Please phone 382-0626. Adults only, no pets, please.

ONE MONTH
FREE RENT
Beacon Hill Park area or James Bay area, bachelor, 1 and 2-bedroom suites available. Rents from $175 to $295 monthly. No rent increase for two years. Adults, no pets. 592-9516.

OCEAN VILLAGE
Luxury condominium and country estates situated on choice waterfront properties. Deep water docking and fishing available to selected tenants. $175-$300 monthly.
OPEN HOUSE TUES.-SUN.
Noon 'til 5 p.m.
or call
642-5254

WATERFRONT LUXURY APARTment, 3 bedrooms, woodburning fireplace, wall to wall throughout, 1½ baths. Appliances including dishwasher, drapes, cablevision, balcony. Wonderful Inner Harbor views. Building has heated covered pool, sauna, games room. Call resident manager before 10 a.m. or after 4 p.m. 385-4022.

ELMWOOD TERRACE
1399 STANLEY
Available September 1, spacious, 2bedroom suite, carpet and drapes, within walking distance to town, adult oriented, rent, $226, phone 595-5257.

VANCOUVER ST.
Large 950 sq. ft. modern suite in quiet block. 2 bedrooms, den, etc. $300 per month.
1 bedroom ground floor suite, also now available, $185 per month. Call Royal Trust, 388-4311.

WATERFRONT — ONE AND two bedroom apartments. Heat and cablevision included. Building situated at waters edge. Features pool, sauna, games room. Adults, no pets. Please call Resident Manager 385-4022 before 10 or after 4.

MODERN 1 BEDROOM APARTment partly furnished $185.75, 1 bedroom apartment unfurnished $180.75 close in, controlled entrance, cablevision, heat, available September 1, sorry no children or pets. Phone 385-8229.

SERENE, SOUNDPROOF, SEcure condominium, drapes, carpet, appliances, underground parking, close to town, private balcony, one bedroom, utilities included. $225.00. 592-6636.

CAIRN VILLA
Park-like setting, secluded area. 1 and 2 bedroom suites, including heat and cablevision, 713 Cairn Rd., off Old Esquimalt Rd., 383-3239.

1 AND 2 BEDROOM, AVAILABLE now, Exteremely quiet and clean block. Controlled entrace. Close to shopping centre, bus stop, senior citizen centre. Adults only. No pets. 382-2221.

AVAILABLE SEPTEMBER 1ST or sooner, bachelor, 1 and 2 bedroom suites, 1 block James Bay waterfront. Reasonable rents. Phone manager 382-9655.

LANGFORD-COLWOOD AREA, large 2-bedroom, children welcome, close to schools and transportation. Utilities included $221.20. 478-4109.

TWO BEDROOM SUITE, FROM $220 per month, available now, 3 years old, close to bus and town. Mature adults only. For more information call 385-3257.

VIEW TOWERS
Bachelor and 1-bedroom. 382-0922. Between 9 and 4 p.m.

JAMES BAY, 1 BEDROOM. Close to bus, shopping, waterfront, Beacon Hill Park. Phone 385-5930.

AVAILABLE SEPTEMBER 1. 2 boys or two girls. Fridge and stove. 385-2743.

JAMES BAY, ONE AND TWO bedrooms. Utilities included. 45 Boyd. 388-4495.

200 APARTMENTS TO RENT UNFURNISHED

SEASPRAY PROPERTIES LTD./REALTORS
1911 QUADRA ST.
OFFICE 386-3124
OR AFTER 5 P.M.
FRANK STAPLES 477-9177
KIM GILES 385-8310

WHY WASTE TIME?

phoning half a dozen landlords and running around to keep all these appointments. PHONE US! Choose an apt. from the many we have to offer. Here are some of the new buildings:

ROYAL GRAHAM—2648 GRAHAM
CEDAR HILL PL.—3142 CEDAR HILL
DONEGAL APTS.—2538 DOWLER PL.
790 DOMINION
QUADRA TERRACE—902 CALEDONIA
1253 ESQUIMALT RD.
ROCKMERE MANOR—1144 ROCKLAND
404 DUNDAS
1333 PANDORA
946 BALMORAL
GRAHAM HOUSE—1110 QUEENS
1134 QUEENS
1147 VIEW ST.

LA PALOMA APT.
DALLAS RD. WATERFRONT
1 Bedrm. suite, available Sept. 1, '77 — $179.20.
EL FLAMINGO APTS.
DALLAS RD.
1 bedrm. suite, available Sept. 1, '77 — $189.60. Bachelor suite, available now — $154.15.
VIKTOR APTS.
976 Humbolt St.
Bachelor Apartment available Sept. 1, '77 — $159.79. 1 bedroom apartment, available Sept. 1, '77 — $162.63.
WESTCHESTER APT.
1407 FORT ST.
1 bedroom suite available Sept. 1, '77 — $126.23.
OAKVIEW APTS.
1875 Christie Way
1 bedroom apartment, available Sept. 1, '77 — $145.20. Mature tenants please.
GRANADA COURT
1233 Fairfield Rd.
1 bedrm. available Sept. 1, '77 — $202.58. 2 bedrm. available Sept. 1 '77 — $269.53.
FOR FURTHER INFORMATION PLEASE CALL
KER & STEPHENSON LTD.
680 Broughton St., 385-3411

KING ARTHUR APTS.
1660 Fort Street
Ideal for retired couple
1-bedroom, W-W. Rent $205.86
To view call 595-3350

ROYAL SOVEREIGN
1678 Fort St.
1-bedroom suite, W-W
Rent $183.74
To view Call 595-4774

DAYMER APTS.
2150 Cadboro Bay Road
1-B.R. Suite, $172.21
To View call 598-7979

FACING BEACON HILL PARK
Deluxe — 2-bedroom — 1½ bathrooms — large balcony, underground parking — rent $375. Available immediately.
david burr ltd.
655 Fort St. 384-9335

SET YOUR RENT TO SUIT YOUR INCOME
Choose a 2-BR suite at
WASHINGTON CO-OP APARTMENTS
This is an adult-oriented building and rents are based on individual incomes in accordance with the Co-operative's agreement with CMHC and B.C. Dept. of Housing. For further information enquire at the building or contact
Hugh Creighton at 388-6691
ROBERTS INVESTMENTS LTD.
702-1175 Douglas Street

LORD ESSEX — 240 Simcoe Street. 382-1082, sauna, swirl pool. $249.61 — 208 two bedroom.

Lady Essex — 270 Simcoe Street. 382-1082, sauna ,swirl pool. $173.25 — 308 bachelor.

Dupont Villa — 345 Michigan Street, 385-8771.
$180.47 — 103 one bedroom
$218.07 — 304 one bedroom
All rents are current.

For further information call:
BROWN BROS. on BLANSHARD
385-8771 (anytime)

HILLSIDE AREA
Between Cook-Quadra
1 bedroom suites available in excellent choice of rents, ranging from $177.37 to $203.65 per month. Some suites with a view. Some available now, others Sept. 1st. Phone 386-0112. Adults only, no pets.

BEACON HILL PARK
Is at your door, when you reside in this near new luxury 2-bedroom suite, available end of September. The rent of $349 per month includes many luxury appliances and appointments. Call 383-6607 for appointment to view. Adults only, no pets, please.

MODERN 2 BEDROOM APARTMENT close in, controlled entrance, cablevision, heat, parking, available September 1, sorry no children or pets. Phone 385-8229.

BACHELOR SUITE HAS PRIVATE entrance, furniture, stove and fridge, close to everything $100. 1011 Balmoral. 382-7441.

ESQUIMALT
2-bedroom and 1-bedroom, children welcome. Good view. New apartment. 385-4832.

JENNIFER MANOR, 2524 Quadra Street. One bedroom and bachelor suites available immediately. Manager 385-1615.

DOWNTOWN, CLEAN 1-BEDroom apartment, $175. 1322 Broad St. Not suitalbe for children or pets. 386-3928.

DUNSMUIR ROYALE APARTments, 801 Esquimalt Road. 1-bedroom, $198.15; 1 bedroom, $205. Immediate occupancy. 386-3751.

COLUMBIA APARTMENTS. 850 Admirals Road. 1 bedroom, $170, available Sept. 1st. Children welcome. 382-5811 or 388-7651.

ESQUIMALT ONE-BEDROOM, $179, hot water, cablevision and heat included, available now. 478-3834 or 383-0970.

3-BEDROOM BASEMENT SUIT for rent. For information call 384-7448.

201 APARTMENTS TO RENT FURNISHED

VIEW ROYAL STUDENT SUITE, near University, bus, $99, share kitchen, 479-8112.

$125 CLOSE IN. THREE bright, comfortable rooms, suit mature lady. 592-2038.

FURNISHED APARTMENT FOR two University boys, walking distance UVic. 592-6404.

FURNISHED BACHELOR. older building, share bath with one male. Total $85. 598-1276, 595-0530.

FURNISHED — SMALL BUT bright one bedroom, Cook Street. $135. 598-1276, 595-0530.

TWO-ROOM SUITE, WORKING man, $120 a month. 382-5385, 479-0154.

FAIRFIELD STUDIO SUITE, $185, utilities included, available immediately. 478-8903.

SEPT. 1ST, VERY QUIET ONE bedroom Fairfield area $165. 384-1628.

BEACON HILL — 4-PLEX. Sunny, quiet, with bedroom. Utilities included. 592-7606.

STUDENTS, FAIRFIELD BY THE Sea. Bachelor suites, utilities included, $135 and $150, 598-5537.

SMALL BASEMENT SUITE, ONE person only, Glanford area, all utilities included. $125. 479-4062.

MODERN BUNGALOWS AND suites. Fireplaces. No pets. Malahat Bungalows. 478-3011.

BACHELOR SUITE, FOR QUIET gentleman, near Beacon Hill Park. $74.10. 384-9446, 383-9985.

201 APARTMENTS TO RENT FURNISHED

BEACON HILL NEAR THE SEA, 2 BEDROOM DELUXE SUITE, FULLY CARPETED, DINING ROOM, LIVING ROOM, KITCHEN WITH DISHWASHER, COMPLETELY FURNISHED INCLUDING TV, LINENS, CUTLERY, ETC., IN QUIET MODERN BUILDING WITH ELEVATOR, CLOSE TO BUS AND PARK, MAID SERVICE AVAILABLE, SORRY NO CHILDREN OR PETS. NO RENT INCREASE FOR ONE YEAR. $385. PHONE 383-3824.

AVAILABLE AUG. 27 (SEPT. 1) 3½ rm. (1 bdrm.) view apartment with w-to-w carpets, and main furniture including elec. frig. and range, heat, h. water, cable, parking, coin laundry. $195.70. (Esquimalt, close-in). Dickie Agencies, (Friday 383-4312) 919 Fort. References required.

ONE-BEDROOM WITH A DIFFERENCE, SKYLIGHT OVER LIVING ROOM, DOWNTOWN, FURNISHED. UTILITIES PAID. ADULT BUILDING, NON-SMOKERS. SEPT. 1ST, $205 PER MONTH. 477-9370.

FULLY FURNISHED SUITES INcluding linen, kitchenware, cablevision, parking, heat and hot water, on bus line and across from shopping, Jubilee Hospital area. 1-bedroom, $230. Bachelor, $210. Adult block, no pets. 592-9516.

UNIVERSITY AREA, SEPtember 1st. 2 bedroom apartment, washer and dryer in suite. Ideal for 3 students sharing or family (children welcome). 477-9675 after 4 p.m.

OCEAN MANOR
Deluxe one bedroom and bachelor suites, fully furnished, color TV, dishwasher, separate patios, laundry room, plus maid service. By day, week or month. 388-7818.

2-BEDROOM FURNISHED SELF-contained apartment, front and back entrance, singles, children and pets welcome. $245 per month. 382-5263.

3 BACHELOR SUITES FOR rent in converted house, all bright and comfortable, share bath. $80, $90 and $145. 382-8024.

$140. BURNSIDE, DUPPLIN. MAN over 35. 2 rooms and bath in quiet home. Private entrance. Non-drinker. Available now. 382-2536.

FAIRFIELD — One bedroom suite — includes color Tv and free parking. Smith Dobson Estates Ltd., 384-1424.

SMALL MOBILE HOME, SUITable one person, fully equipped, TV, phone, maid service. Colwood area. 474-2141.

FAIRFIELD ROAD, OPPOSITE park, private entrance, nicely furnished, ground level, 1-bedroom, suit mature adults, $225. 477-2833.

JAMES BAY, RENOVATED bachelor, $170. 2 bedrooms, $240. 478-7786.

1-BEDROOM APARTMENT IN 4-plex, 821 Queens, $176. 598-2625.

202 APARTMENT FURNITURE TO RENT

STANDARD FURNITURE
Three Rooms from
$40 per month
Immediate Delivery
382-5111

MONTH TO MONTH
Piece or Group
CAMOSUN FURNITURE RENTAL
942 Fort St. 383-3655

203 APARTMENTS WANTED

FOR OCTOBER 1ST, ONE BEDroom suite in Character home for quiet working girl. Close in. Preferably with fireplace. Call Pat. 388-6074 or 598-3595 after 5 or weekends.

BACHELOR OR 1-BEDROOM, partly furnished, near the Silver Threads in Sidney or Central Saanich, 652-2178.

SMALL SUITE OR HOUSE BY responsible Colwood teacher. Esquimalt, Gorge, View Royal or Western. 388-1687 or 477-5314.

WORKING WOMAN REQUIRES unfurnished 1-bedroom character suite for September 1st, under $200. 595-2861.

PROFESSIONAL WOMAN WANTS 2-bedroom character suite or home in Fairfield or James Bay. Call evenings, 382-3364.

RESPONSIBLE WORKING woman with spayed dog needs 1 bedroom suite. 382-2096, 592-6031.

REPORTER NEEDS COTTAGE, cabin, etc., rural area prefer. Reasonable, 474-1678.

204 SHARED ACCOMMODATIONS

FIRST CLASS ACCOMMOdations. Share a modern, fully furnished townhouse near Sears. Offers comfort and privacy $125 per month. Utilities, washer and dryer included. Ideal for young man in twenties. References, call 595-2151. After 5 p.m. call 598-4930.

SEAGATE ESQUIMALT MALE or female, pool, sauna, swirl, squash and ten nis, 2 bedrooms, home cooking intended. 384-8332 or 384-6422, 8-8. Best deal in town.

LIVE-IN BABYSITTER, MATURE lady with small child or baby wanted. Free rent in exchange for babysitting duties. 479-1276.

WORKING GIRL WANTED TO share large threelbedroom home. Phone 387-6726 or 386-7161, after 5.

FEMALE STUDENT WANTS same to share 2 bedroom apartment. 386-6472.

YOUNG WOMAN NEEDED TO share house in Oak Bay near Willows $130.00. 592-0872.

FEMALE WANTED TO SHARE 2-bedroom modern apartment, in McKenzie Ave. $132.50. 592-4046.

FEFALE STUDENT HAS 2-BEDroom house to share $82.50 and utilities, 54 Crease, evenings.

FOUR ROOMS FOR RENT, $70-$90. 383-3637.

206 DUPLEXES TO RENT

2-BEDROOM SIDE BY SIDE, like new, very spacious, carpets, fireplace, fridge, stove, storage room, $300. 479-6718, evenings.

AVAILABLE SEPT. 1ST. SIDE-by-side 2-bedroom modern duplex. Fridge, stove, fireplace. $350 per month. 479-6798.

K-MART AREA SIDE BY SIDE duplex, 3-bedroom, stove, basement $300. 4016 Magdelin St. September 1st. 383-4433.

ESQUIMALT, DRAPES, WALL-to-wall, fridge, stove, 1-bedroom upper, $225, 2-bedroom lower, $285. 598-1892.

OLDER BRICK SIDE-BY-SIDE, 3 bedrooms, living room, dining room, large fenced yard. Vic West. Pets OK, $320. 595-6319 after 6 .m.

$315. 4-BEDROOM SHAWNIGAN Lake waterfront. Wall to wall carpet, fireplace, fridge, stove, water included. 478-1125.,

LARGE UPPER ONE BEDROOM suite, Fernwood-Hillside area, available the 1st, $175. References. 479-7475.

THREE BEDROOM,, WALL-TO-wall, appliances, Gorge area, drop in at 14 Logan Avenue, $325 including utilities. After 5 p.m. 474-1550.

LOWER DUPLEX, 2 BEDROOMS, stove, fridge, washer, dishwasher, washer, dryer. Close to Mayfair. Non-smokers. No pets. 385-0054.

SIDE-BY-SIDE 2-BEDROOM IN Tillicum area. Near schools and shops. Water included. $250 per month. 385-6989.

2-BEDROOM, ESQUIMALT, garage, basement, option to buy. 479-6719.

2-BEDROOM SUITE, FRIDGE and stove, $250 including utilities, no pets, near Woodwards, 384-7739.

REAR DUPLEX, FRIDGE AND stove, 1 bedroom, details 474-2547. $200.

274 TOLCROSS AVE. 2-BEDROOM side x side, stove, fridge $225. 383-0985, 384-9419.

2-BEDROOM SUITE, $295, INcludes hydro and all utilities. Off Dallas Rd. Available now. 384-2135.

LANGFORD, BRAND NEW, 3 bedrooms, full basement, near schools, $350. 478-4109, 478-9859.

SIDE BY SIDE DUPLEX, 4 BEDrooms, 2 bathrooms, full basement, 495 Grafton.

ONE-BEDROOM SUITE IN 4-plex, as new, no-step, fridge, stove, all utilities, $175, 385-8419.

WOOLCO AREA, 3 BEDROOM duplex, fridge and stove, 477-5612.

BURNSIDE, TWO BEDROOM side by side, vacant, $245. 385-4750.

LANGFORD, ONE BEDROOM duplex, side by side. 478-3575.

206 DUPLEXES TO RENT

NEW 2-BEDROOM DUPLEX wall to wall carpet, fridge and stove, dining area, utility room, 1½ bathrooms, living room with fireplace, rumpus room and or extra bedroom in basement, carport and sundeck, close to town, schools, and parks, gorgeous views. Available Sept. 1st. Rent $400. per month. 658-5356.

AVAILABLE IMMEDIATELY — Sidney. Short term rental. 2-bedROOM, NO-BASEMENT duplex, 4-pc. bath up, 2-pce. down. Children and pets welcome. $250 p.m. Apply Ms. Palfrey, 388-4271.
J. H. WHITTOME CO. LTD.

AVAILABLE SEPT. 1ST. OR SOONER. Beautifully furnished 3-bedroom house, extra large kitchen, dining room with fireplace, lovely lot. $370 p.m., utilities included. Apply Ms. Palfrey 388-4271.
J. H. WHITTOME CO., LTD.

AVAILABLE AUGUST 15TH, view of Gorge, 3 bedrooms, dining room, large living room, 2 fireplaces, fridge and stove, washer and dryer hook-up in utility room. $300 per month. Quiet older persons preferred. 383-8763 after 5.

232 BURNSIDE RD. WEST
Up — 2-3 bedrooms, stove, fridge, utilities included. Rent $330.
To view call 598-7979
david burr ltd.
655 Fort Street 384-9335

SPACIOUS NEWLY-RENOVATED duplex with fireplace, wall-to-wall carpet, garden. One block to Beacon Hill Park and sea. Prefer quiet living non-smoker, $225. September 1st. 385-4855, after 5 p.m.

AVAILABLE IMMEDIATELY Spacious three-bedroom duplex. Full basement with finished rumpus room. Close to schools, parks, and shops. Open house from 1-3 at 882 Lampson St. $385.

2-BEDROOM DUPLEX, COLwood area. Ocean views. 6 months old. Wall to wall carpet. Electric heat. Fridge, and stove. $295 a month. Available immediately. 477-5371.

TWO-BEDROOM OLDER DUplex, fridge and stove included, central location in Victoria, $250 per month, immediate occupancy. 388-5441 or 383-4178 before 5 p.m.

2-BEDROOM FOR RENT IN SIDney, fridge, stove, wall to wall carpets. Heat and water included. No pets. $350 per month. 656-2445 or 656-4066.

AVAILABLE OCTOBER 1. $200. Large one bedroom upper. Utilities included. Johnson-Fernwood area. 382-5537.

2-BEDROOM DUPLEX FOR rent, 1 block from Beacon Hill Park, 2-blocks from Parliament Buildings, 388-5975.

2 OR 3-BEDROOM BASEMENT suite, in Colwood with fireplace, fridge and stove. Phone between 10 and 3, 478 3873.

210 HOUSES TO RENT UNFURNISHED

3 BEDROOMS
CHILDREN AND PETS OK
2-storey Townhouse, wall to wall, 2 bathrooms, fridge, stove, washer and dryer. $295 - $350. Gorge area. Loiselle Bros. 383-4568.

FOR RENT
3-bedroom condominium, 1½ baths. Esquimalt. $325 per month with purchase option available.
Barrie Hamilton
388-4455 478-9807
J. D. BOSDET LTD.

2-BEDROOM HOUSE, ALL ON one level, perfect for older retired folk or young family. Open fireplace, covered carport, fenced yard. Close to town, parks and good school. Rent $350 includes water. 386-6571.

HAULTAIN — FOUL BAY
2 bedroom plus 1 in basement, fridge and stove. $375 per month $350 on 12 month lease). References required. No dogs. Phone 598-6054.

KEATING X RD., RENT WITH option to buy, cozy 3-bedroom on acre. Fireplace, wall to wall, drapes, colored appliances, semi-furnished. (Piano rental optional). $350. References. 652-3465.

$195
New 3-bedrm duplex, in-law suite. Chocolate wall to wall shag. No stove. Ideal for 1 to 2 people. Loiselle Bros. 383-4568.

RENT WITH OPTION TO BUY
Executive home in Gordon Head, 4-bedroom. 2½ baths, sauna, over 2200 sq. ft. Fridge, stove, dishwasher and drapes. $600 month or $75,000 full price. 477-7696.

ESQUIMALT
3-BEDROOM TOWNHOUSE. Wall-to-wall carpet, balcony, fridge, stove. Handy to shops, schools and bus. Children welcome. $265. 652-4368.

IMMACULATE FOUR-BEDROOM house. wall to wall carpet, three baths, rec. room with bar, beautiful kitchen with appliances, large sundeck, quiet surroundings in Colwood Estates. 478-5734.

AVAILABLE SEPTEMBER 1ST. 3-bedroom bungalow, fireplace, fridge and stove, separate garage, fenced yard, close to park, schools and Hillside Mall, $365. Call 382-2839.

PARTLY FURNISHED 2-BEDroom waterfront home on good beach on Pender Island. $150 month for retired couple, without children or animals. Phone 629-3339.

PLYMOUTH RD., CLOSE TO University. Beautiful 1,550 sq. ft. bungalow in quiet location. All appliances. $450 per month. Call Royal Trust, 388-4311.

3-BEDROOM TOWNHOUSE rumpus room and bar. Private patio. Washer, dryer, fridge and stove. Close to schools. Cedar Hill Golf course. $395. 382-6823.

EXECUTIVE HOME UPLANDS, 2,500 sq. ft. 4 bedrooms, 2 bathrooms, stove, fridge, dishwasher, garburator, washer and dryer. $1,000 per month. 592-9516.

FAIRFIELD-OAK BAY BORDER
Vacant 9-year-old warm, three-bedroom home with basement. Lease and references required. $425 month. 592-4989.

OLDER SMALL TWO-BEDROOM cottage available now. Burnside area, children and pets welcome. $215. 479-7475.

SALT SPRING — SECLUDED one-bedroom beach cottage with fireplace, carport, partially furnished. $255. 112-653-4237.

8 BEDROOM, 6 BATHROOM, SEcluded Rockland Mansion (MClure) as group home, guest home or ? Call eves. 595-8845.

TWO DELUXE THREE BEDroom townhouses. Days John White 386-9270. Eves. Bruce Smith 652-5678.

OLDER 3 BEDROOM HOUSE. Full Basement. Burnside area. Children welcome. $310. Available 1st September. 383-4524.

NEW 3-BEDROOM DELUXE home at 1611 Hybury, $450 per month. Drive by and call for viewing. 479-2420, 4-6 p.m.

COLWOOD. MODERN 3-BEDroom house with full basement. $365 per month. Call Royal Trust, 388-4311.

LANGFORD AREA, MODERN 3 bedroom, 1½ baths, wall-to-wall, living room, kitchen, utility, workshop, rent negotiable. 478-1209.

FAIRFIELD WATERFRONT, 2-bedroom home, fireplace, garage, basement. References required. $400. 384-6617.

OPTION TO PURCHASE
Lovely 2-bedroom house, near Jubilee hospital. $400 per month. 592-1606.

SEA AND MOUNTAIN VIEWS. Character home, south Oak Bay, 3-bedroom, separate dining room, 2 year lease. $525. 592-7674.

ESQUIMALT
2-storey home, 2½ bedrooms on 2.8 acres. Available September 1st. 1351 Craigflower. $300. 382-7567.

NEW HOMES FOR RENT IN Gordon Head area. Close to all schools and university. $375-$425. Call 385-6211.

EXECUTIVE TOWNHOUSE, 3 bedrooms. fireplace, range, fridge, dishwasher, washer-dryer, drapes, $475 per month. 388-5471.

3-BEDROOMS NEAR SEARS. Children and pets O.K. $315 per month. 479-4143.

EXECUTIVE HOME IN SIDNEY, 3 bedrooms, no pets, references. Call 656-1503.

SIDNEY, 3 BEDROOM, CLOSE to all conveniences. Available September 1. 656-1425.

5-BEDROOM HOME FOR RENT. Marigold area. Available Oct. 1st. References. 642-4522.

SIDNEY, OLDER TWO-bedroom house, $230 per month. no pets. 383-6607.

3 BEDROOM HOUSE, TOP floor, 515 Gorge Road East, 382-0386, 383-5261.

210 HOUSES TO RENT UNFURNISHED

Western HOMES Ltd.
1037 Cloverdale Avenue 388-6314

ONLY ONE LEFT
Brand new two bedroom townhouse in James Bay. Basement, balcony, patio, wall to wall carpet, undercover parking. Available NOW. $330 per month.

SOOKE
3-bedrm home. $275 p.m. Includes stove. Close to bus stop. Available now.

GORGE
2 bdrm. duplex, f.p., carpets, $350 includes fr. & st., close to Gorge S/C.

2 bdrm. with F.P., $327 p.m. Avail. Sept. 1.

SIDNEY
3 bdrm home. $275 p.m. Includes fr. & st. Available now.

PIONEER CO-OPERATIVE
has a good variety of Townhouse Units available. The initial share purchase requirement is refundable if you decide to leave the Co-op, together with a cost of living bonus. Rents are scaled to suit your income.
2 BR—1004 McCaskill
2 BR—1006 McCaskill
2 BR—951 Walker
3 BR—792 Sherk
For further information and-or appointment to view call Hugh Creighton at 388-6691.
ROBERTS INVESTMENTS LTD.

WASHINGTON CO-OPERATIVE
We have two 3-BR townhouses available now. A well behaved pet is also welcome. Members' rents are based on income. Check these desirable locations:
4-3134 Washington
3-3142 Washington
For further information and-or appointment to view, phone Hugh Creighton at 388-6691.
ROBERTS INVESTMENTS LTD.

BRAND NEW, 2 BEDDOOM townhomes, over 1,000 sq. feet in country surroundings, yet short walk to main Sooke shops, churches, buses, golfing, boating, etc. Large landscaped grounds and nice view of Olympic mountains from large patios. Rents to selective tenants from $225 including stove and fridge. Phone British American Realty Ltd., 385-1431.

AVAILABLE IMMEDIATELY, small house in quiet area near Jubilee, newly decorated, w-to-w carpeting, lovely well-cared for lot. Suitable for retired couple or young professional couple. $375 p.m. Apply Ms. Palfrey 388-4271.
J. H. WHITTOME CO., LTD.

WATERFRONT
Roberts Bay—Sidney
2-bedroom, living room, dining room, basement, all appliances, partially furnished if required. 1st Sept. $400.
ANGLO-CANADIAN
386-8855

WATERFRONT
South Oak Bay
Lovely character home, 4 bdrms., den, office, 2 FP, full bsmt., large yard. Approx. $800 monthly depending on these terms. 385-5265 or 479-0170.

SOUTH OAK BAY
Charming 3-bedroom home, living rm. with FP, dining rm, sunporch and sundeck, rec rm in basement, well cared for lot. Available Sept. 15th. $500 p.m. Apply Ms. Palfrey 388-4271.
J.H. WHITTOME CO. LTD.

TOWNHOUSES, UNIVERSITY garden homes, 2-and 3-bedroom, close to shopping and schools, 1½ baths, family room, cablevision, washer-dryer hookup, includes stove and fridge, parking, spacious lawns. Children welcome. No pets. $306.25 to $372.25. 595-5313.

$300 CLOSE IN
3 bedroom older home, close to Royal Athletic Park. Available immediately, 477-7545 after 5 p.m.

THREE BEDROOM HOUSE, large lot, two fireplaces, two bathrooms, View Royal-Colwood area, $400 month. 479-5585.

FOUR-BEDROOM TOWNHOUSE for rent, fireplace, wall-to-wall carpet, rumpus room. 479-7003 after 5 p.m.

NEWER 3-BEDROOM, 2-bathroom home for rent. Close in. Drapes, washer, and dryer. 595-6253.

2½ BEDROOM HOUSE FOR rent. 595-6616 or 384-4366.

211 HOUSES TO RENT FURNISHED

SECLUDED EAST SOOKE cabin. Beautiful waterfront. 2 rooms, bath, fireplace, washer, dryer, boat. September 10 to June. $180 month. 642-4409.

3-BEDROOM HOUSE IN DUNcan, $300 per month. Excluding utilities. Rec room. References required. Available Sept. 1. 748-1909 eves.

COUNTRY HOME 2 BEDROOMS, furnished, 30 miles Victoria. Reasonable. 642-4448.

3-BEDROOM FURNISHED MObile home, $300. References. 478-5637.

212 HOUSES WANTED TO RENT

PROFESSIONAL COUPLE, HOME owners require winter accommodations in Victoria area. Commencing October 1st. Prefer small furnished house or apartment. Caretaking experience, excellent references. Box 403 Tofino. 725-3703.

FORMER CANINE HANDLER, financially obscure, nevertheless responsible, ambitious and quiet. Exchange of custodial duties, maintenance and or rejuvenation to your secluded summer retreat for winter tenancy privileges. 478-0017 evenings after 7 p.m.

RESPONSIBLE COUPLE WITH young child, artistic and literary interests seek two-bedroom house, $250. A fireplace would be nice. Former homeowner, references. Please phone 384-1614 weekdays or 388 7708 evenings and weekends.

EXPECTING MOTHER REquires house, duplex or character suite, reasonable, approximately $200. Reliable, employed. 388-5893, after 5 weekdays.

URGENTLY NEEDED BY mother with two small boys, two or three-bedroom house, preferably in Fairfield area, for September 1st or 15th. 383-1749.

MARRIED COUPLE, ARTIST and weaver, and child seek 2-bedroom accommodation with studio space. $200-$250. Excellent references, 383-0110.

WANTED TO RENT WITH OPtion to buy, 3-bedroom home on 3 to 5 acres, good soil, on Saanich Peninsula. Box 1233, Port Hardy, B.C.

1 BEDROOM COTTAGE REquired by responsible single lady (preferably in country) within commuting distance to Victoria. Phone after 6:00 p.m. 656-6445.

NEEDED DESPERATELY, 2 OR 3-bedroom home on country property with some outbuildings. Home owner myself, so possible option to purchase? 478-7617.

CHARACTER HOUSE OR COTtage wanted by professional couple. Bright one or two bedroom preferred in quiet location. Reasonable rent Sept. 1. 477-5160.

RELIABLE MALE, UNIVERSITY student requires house or cottage to rent or caretake for the fall. Victoria Press Box 861.

COUPLE WITH CHILD, WANT 2-bedroom house in Cordova Bay, Prospect Lake or Central Saanich area. 479-7904.

UNIVERSITY PROFESSOR DEsires small house at reasonable rent in quiet area, preferably with grounds and view. Phone 595-5487.

HANDYMAN WITH DOG REquires a house with basement suite, combination to rent. Fenced. 388-5464 pager 452.

NEEDED FOR SEPTEMBER 1ST, 2-bedrom house or apartment in Fairfield, James Bay, Fernwood area. $300. top rent. 385-7038.

HOUSE WANTED IN JAMES Bay, Fernwood, Fairfield or Oak Bay area. Call before 8:30 a.m. or after 5:30 p.m., 383-1887.

RESPONSIBLE MARRIED COUple, require small house or cottage within 25 miles of Victoria, willing to maintain, 386-7801, 656-1449.

212 HOUSES WANTED TO RENT

POLICE CONSTABLE AND working wife require two-bedroom house in City area, close to bus, to rent, from October 1. No objection to small pet. Fireplace and fenced yard preferred. Reasonable. Telephone: 384-0490 after 4:30 p.m.

3-BEDROOM HOUSE WANTED to rent by September or October, must be reasonably close to Sears, will pay up to $350 a month which must include utilities. 386-7435.

RESPONSIBLE WORKING COUple with dog require a 1-2 bedroom house by September 30th, preferably outside city or secluded area. 388-9236 after 5.

URGENTLY NEEDED 3- OR 4-bedroom house. Preferably in James Bay. Teacher, RN and 13-year-old child. Excellent references. 385-5524.

215 HALLS, WAREHOUSES, STORES and OFFICES TO RENT

REALSPAN PROPERTIES LTD.
1031 VANCOUVER ST. 388-6454

RETAIL OR OFFICE NEWLY LISTED

CEDAR HILL MALL
Available Spring, 1978 and already 25% RENTED. Covered shopping, very high traffic count, excellent area.

JUBILEE CENTRE
1825 Fort St. 864 sq. ft.
1823 Fort St. 1008 sq. ft.
1821 Fort St. 1224 sq. ft.
1839 Fort St. 500 sq. ft.

JAMES BAY
Parliament Mews, 500 sq ft.

J. F. COLWELL
388-6454

NEW WAREHOUSE DISTRIBUTION
Mayfair area just off Douglas. Sprinklered, dock levellers. Areas 2750-5700 sq. ft. Available immediately. Call: JACK MEARS at 598-3321.

GROUND FLOOR OFFICE
1000 sq. ft. carpeted, own washroom, $400.00 per month, heat included. Will consider sale. Call: JACK MEARS at 598-3321.
JACK MEARS
OAK BAY REALTY LTD.

YOU NEED THIS SPACE!
New. 2 bay concrete block warehouse. Approx. 2400 sq. ft. Exceptionally clean, extra parking! Central — close to 2 main highways. Suit any small business such as a delivery or rental service, small contractor, etc. with requiring storage and parking space with small office. $585 per month, terms to good covenant.
H. HEGEN REALTY
Off. 595-2131 Res. 658-8403
Mary-Lou Lorenzen

611 DUNEDIN
2,120 sq. ft. STORE FRONT, warehouse complex. Dock loading, 200-amp service. Two bathrooms, near new building, excellent location at $689 per month on lease. Available Sept. 1. Mr. D. Munro, Victoria Realty Ltd. 386-3585, res. 477-1705.

FOR LEASE RETAIL
1500 to 2500 square feet of floor space with dock and large parking lot located on Douglas Street, near Mayfair Shopping Centre. Phone 388-7041. Available Immediately.

PENTHOUSE SUITE
2,300 SQ. FT.
Spacious suite of offices with large general area, private offices, and drawing studio. Panoramic view of city. Suitable for engineers, drawing office, etc. Rent $875 per month. Call Royal Trust, 388-4311.

WAREHOUSE
New Condominium Warehouse from 1,300 to 4,700 sq. ft. for lease or sale. Good location. Contact Tom Slemko, 382-2134.
FARMER INVESTMENTS & REALTY LTD.
825 Bay Street

OFFICE SPACE — $550 P.M. Available immediately. Overlooking Bastion Square and Government Street, 2nd floor. Older-style, large reception area, 4 offices, wall safe. Apply Ms. Palfrey 388-4271.
J. H. WHITTOME CO., LTD.

OFFICE SPACE AVAILABLE IMmediately. Over 1,600 sq. ft. Can be used as four separate offices. Ground level, on Courtney St. Close to busy tourist area. $6.50 per sq. ft. Apply Ms. Palfrey, 388-4271.
J. H. WHITTOME CO., LTD.

MUST BE SEEN TO BE APPREciated. Modern office with built in desk and filing cabinet. Thoroughfare, ample parking also retail warehouse available, reasonable rent. Available now. 383-8774, 382-1234.

617 JOHNSON ST.
3 STORES
1,000 sq. ft., $550. 2,000 sq. ft. $1,100. 850 sq. ft., $500. All include heat and water
DANCE STUDIO FOR RENT
Enquire 385-6718

NEAR HOSPITAL MEDICAL DENTAL
2380 square feet or partial, in superb new building. Prime location. 388-5365.

AVAILABLE IMMEDIATELY SUperb office and warehouse space at 630C Dupplin Rd. Approx. 3,400 sq. ft., plenty of free parking. Excellent access. Call 384-2313 days, 479-1102 evenings.

EXCELLENT RETAIL SPACE, approximately 1200 sq. ft. centrally located, available for September 1, 1977. $275 monthly. Present tenant relocating. 2533 Government St. 384-0121.

RETAIL
EXCELLENT RETAIL SPACE IN good traffic downtown location. 388-5365.

DOUGLAS ST. STORE
Large prime retail store for lease. Main floor 2588 sq. ft. with 653 sq. ft. Mezzanine, plus basement (2588 sq. ft.). Located at 1410 Douglas Call M.E.P.C. 383-4168.

RESTAURANT
Character space is available in an excellent location in downtown Victoria for a new or expanding operation. 388-5365.

FULLY IMPROVED OFFICE OF 825 sq. ft., divided, carpeted, air-conditioning, etc. Available immediately, short or long term lease. 800 block Douglas, $885 monthly including utilities. Call 656-1162.

FOR RENT — 1,400 SQ. FT. OF drive-in retail area. Available for Sept. 1st, 1977. Store now occupied by Fuzzy Wuzzy Rugs, 2502 Blanshard. Contact Mr. Clark at 384-8831 or 747 Kings Rd.

RETAIL STORE
A small retail unit in the Mall at 720 [illegible] becoming available September 1st. For particulars M.E.P.C. 383-4168.

HASHNA COURT
3347 Oak Street has warehouse, office and wholesale space from 420 sq. ft. to 4,000 sq. ft. lots of parking. 384-5016 anytime.

2800 SQ. FT. WAREHOUSE, across from Doman's, 2 loading docks, 2 offices, good exposure and plenty of parking. Contact Carpet Trend, 386-7501.

WAREHOUSE AND OFFICE space. Good close-in location, modern building, good parking. Various sizes. Reasonable rent. Phone owner 598-5965, after 5 p.m.

OFFICE
CHARACTER OFFICE SPACE IN restored downtown building up to 4500 sq. ft. 388-5365.

215 HALLS, WAREHOUSES, STORES and OFFICES TO RENT

SEASPRAY PROPERTIES LTD./REALTORS
1911 QUADRA
386-3124

RETAIL
STADACONA CENTRE — Oak Bay Junction. High traffic, new building. Reserve your space now.
DOWNTOWN — 1. On Douglas St. near City Hall. Over 2,500 sq. ft. with rear loading.
2. 1,600 sq. ft. Gov't St Exposure — retail or storefront office
QUADRA & HILLSIDE
1. Excellent parking, 1,300 sq. ft. ground floor, air-conditioned & carpeted.
2. Retail, office, storage up to 7,300 sq. ft. New space.

OFFICE
NORTH DOUGLAS — 2,800 sq. ft. air-conditioned. 10 private offices, reception etc. STOREFRONT.
DOWNTOWN — 2,000 sq. ft. super old brick — can be divided. Will renovate to suit.
QUADRA CENTRE — New air-conditioned, carpeted, elevators. Acres of parking.
NEAR THE BAY — Ground floor, 1,100 sq. ft. parking, good access.
QUADRA & CALEDONIA — 1,100 sq. ft., ground floor.

WAREHOUSE
MAYFAIR AREA — 2,350 sq. ft. Front and rear loading or showroom-warehouse.
444 WILLIAM ST. — 4,150 sq. ft. 3-phase power. Can be divided.
We also have other listings which may suit your requirements.
R. D. LAW 478-9474

FOR LEASE
1000 TO 4000 SQ. FEET LIGHT BRIGHT OFFICE SPACE — SCOTT BLOCK CORNER DOUGLAS AND HILLSIDE — MINUTES TO DOWNTOWN VIA BLANSHARD AND DOUGLAS. TENANT CAN PRESENTLY CHOOSE OWN OFFICE LOCATION AND AREA — AS MOVABLE PARTITONING NOT YET INSTALLED. VERY ATTRACTIVE RENTAL RATE OFFERED WITH ALL UTILITIES, JANITORIAL, ETC., INCLUDED.
PLUS
1000 SQ. FEET CARPETED OFFICE OR RETAIL SPACE ON GROUND FLOOR NEXT BANK OF NOVA SCOTIA.
PLUS
1500 SQ. FEET GROUND FLOOR CARPETED, CURTAINED AND PARTITIONED OFFICE OR RETAIL SPACE ALL HAVING AMPLE PRIVATE PARKING.
CALL 656-5566
JOHN SINSON,
FRED HERMAN,
OR MISS McAFFEE

BROWN BROS. on LANSHARD
"People Helping People"

OFFICES
$638.00 — 833 Yates Street, excellent store front with large storage or working arrea at rear. Rear entrance parking off View Street. 2550 sq. ft. at $3.50 sq. ft. Lease available.
$350.00 — Approx. 1,000 sq. ft., 928 Pandora Avenue — street level suitable for legal or accounting office.
$100.00 — 1322A Government Street (upstairs). 225 sq. ft., all utilities included.
All rents are current.
For further information call:
BROWN BROS. on BLANSHARD
385-8771 (anytime)

GARDEN CITY PROPERTY MANAGEMENT LTD.
POTENTIAL 20,000 SQ. FT. OF LEASEABLE SPACE FOR RETAIL, PROFESSIONAL OR GENERAL SERVICES IN FAST MOVING COLWOOD SHOPPING CENTRE. LEASE PART OR ALL. BUILT TO YOUR SPECIFICATIONS. PLANS AVAILABLE. FOR MORE INFORMATION CALL 388-5194.

960 sq. ft. of office space at $4 and 1900 sq. ft. of warehouse space at $2. Available for lease. Plenty of parking, large loading doors, heat, water and light supplied to office and light supplied to warehouse. 388-5194.

PRIME LOCATION
Fine office space conveniently located close to town but not in the middle of the heavy traffic. There is 710 sq. ft. which rents for $414 per month. The monthly rent includes air conditioning, heat, and electricity, and janitorial services and free parking.
388-4434 WILF GEE 477-5550

200 SQ. FT.
Small office space involving air conditioning, heat and electricity and parking. Rents for one hundred a month.
388-4434 WILD GEE 477-5550
WESTMONT REALTY (1977) LTD.
920 Hillside 388-4434

OFFICES (4) FOR RENT
(1)—15'x13' fully heated, carpeted and lighting — $100 per mo.
(1)—15'x15' fully heated, carpeted and lighting — $105 per mo.
(1)—15'x13' fully heated, carpeted and lighting — $110 per mo.
(1)—19'x12' fully heated, carpeted and lighting — $125 per mo. (Double office)
Suitable for small business office—
CALL 758-2033

WAREHOUSE
New warehouse, 852 Devonshire Road. 2100 square feet, with finished office. $3.25 per square foot. Or 3200 square feet at $2.90 per square foot, with mezzanine, taxes and water included. Phone 477-5274 or 479-7041.

1000 SQ. FT. NEW STORE, NEXT to major floor covering store, Douglas Hillside area, good exposure, high traffic count. Ideal for any business catering to home owners, building contractors, etc. Available immediately, contact Carpet Trend, 386-7501.

DOWNTOWN OFFICES
A Choice of office space from 438 sq. ft. to 3000 sq. ft. Available in modern air conditioned professional building opposite city parkade. Reasonable rent. Contact M.E.P.C. 383-4168.

ECONOMICAL OFFICE SPACE, about 900 or 1800 sq. ft. of office with adequate parking space, near the Town and Country Shopping Centre, bank, post office and main roads. 388-5522.

DENTAL OFFICE IN THE YARrow Building, 435 sq. ft. of outside office divided and equipped for dentist. $208.50 per month. Call Royal Trust, 388-4311.

COMMERCIAL BUILDING FOR rent, 1900 sq. ft., next to The Gorge Shopping Centre. Was Becker Saw Shop. Phone 388-5812.

STORAGE SPACE FOR RENT, 330 sq. ft., controlled storage. Gorge Shopping Centre Ltd., 388-5812.

900 SQUARE FEET, INDUSTRIAL zoned warehouse and office space, 411 Hillside Avenue, contact 385-2496 weekdays 8 to 5.

MEDICAL-DENTAL BUILDING, near Jubilee. Partitioned space, low rent. 592-6379.

OFFICE SPACE
Must be seen. 384-1633.

215 HALLS, WAREHOUSES, STORES and OFFICES TO RENT

HERITAGE OFFICE BUILDING
Need to expand your office facility? Interested in a "lease with option to purchase" opportunity? Gardner Realty has just obtained a structure designated as a "Heritage Building". When the renovations are completed, it will provide prestige office facilities with a touch of character. Please call for details.
385-7721 KENT MACLEOD 595-4273
GARDNER REALTY LTD.

BEST DOUGLAS ST. LOCATION
1300 sq. ft. excellent office space. Elevator, all services. Very reasonable rates. Call Royal Trust, 388-4311.

DOWNTOWN
Approximately 833 sq. ft. of prime ground floor retail or office space available at 727 Johnson St. For particulars. M.E.P.C. 383-4168.

FOR RENT, 1318 SQ. FT. OF warehouse, M3 heavy industrial zoned, in city. $2.78 per sq. ft. Call 652-4798.

SOOKE
Office and retail space for lease from $75 per month, Village Centre. 652-4286.

233 MORTGAGE LOANS and INSURANCE

1ST-2ND-3RD
Mortgage Money
Immediately available whether your home is paid for or not.
NO AMOUNTS TOO SMALL OR TOO LARGE
EXAMPLES:

AMOUNT	PAYMENT
$5,000	$45.55
$7,500	$68.36
$10,000	$91.11
$12,500	$113.90
$20,000	$227.85

25 Yr. Amort—5 Yr. Term
INTERVIEWS in the PRIVACY of YOUR OWN HOME
W. A. (Bill) Hodgson
385-4528
Byron Price and Associates Ltd.

NEED MONEY??
TO BUY—BUILD
REMODEL—REFINANCE
1st — 2nd — Equity Mortgages Arranged or Purchased
—AGREEMENTS FOR SALE PURCHASED OR SOLD
—BUILDERS INTERIM FINANCING ARRANGED
—We loan in ALL AREAS including UP-ISLAND
—For QUICK, Courteous, Confidential Service
Call Don MacGillivray
Seaboard Properties Ltd.
3947 Quadra Street
Telephone 479-7138

SINCE 1887
Pemberton, Holmes Ltd
1000 Gov't. St. 384-8124

SHOPPED for MORTGAGE and FOUND:
You were LOCKED IN?
HEAVY PREPAYMENT COSTS?
Low rates but HIGH prepayment?
Low rates but SHORTER TERM?
DON'T DESPAIR
BE PLEASANTLY SURPRISED
CALL, 384-8124
Richard Holmes — Howard Clark

MONEY PROBLEMS
Mortgage money immediately available. Difficult situations are our specialty. If you have had credit problems or have been turned down elsewhere try us. No red tape. Interviews in the privacy or your own home, 24-hour OK. Any amount, any reason.
CALL
DEREK GREEN
388-7891
EVES. 479-1475
Rae Investments Ltd.

1st AND 2nd MORTGAGE LOANS
SOOKE — GULF ISLANDS
SHAWNIGAN — DUNCAN
UPISLAND — MAINLAND
WE SPECIALIZE IN LAND MORTGAGES
VICTORIA 1ST MORTGAGES FROM 10½%. PAYOFF ANYTIME
Lowest Payments Available
Call Mr. Douglas Hawkes Collect 384-7128 (after hours 477-9544)
DOUGLAS HAWKES LTD.
990 BLANSHARD ST.

FARMER
INVESTMENTS & REALTY LTD.
825 BAY STREET 382-2134
MORTGAGES
Bought and Sold
BOYD SADLER

10 - 10½% MORTGAGES
No lock-in. 1st Mortgage Money available immediately with choice of terms 1-5 years.
Call
P. R. BROWN & SONS LTD.
762 Fort St. 385-3435

For all your mortgage dealings whether it be arranging, buying, selling.
BARRIE HAMILTON
J. D. BOSDET LTD.
Mortgage Division
388-4455.

Independent Mortgage Counselling! Amortization Schedules — Same day service. Real Estate Service Centre 388-6161.

MORTGAGE FUNDS AVAILABLE FOR FIRST MORTGAGES AND SECOND MORTGAGES AND INTERIM FINANCING. FOR DETAILS CONTACT MR. McKENZIE AT 386-7521. BOORMAN INVESTMENT CO. LTD., 612 FORT ST.

PRIME RATES
PROMPT SERVICE
Call us now for your mortgage requirements. Al McDonald 382-9191. Larry Brooks, 477-0141, Canada Permanent Trust Real Estate.

Funds available immediately for 1st and 2nd mortgages. Contact:
david burr ltd.

234 MORTGAGES FOR SALE

MORTGAGES—First — Second — Equity — Call:
Don MacGillivray
Seaboard Properties Ltd.
3947A Quadra Street
479-7138

BUY—SELL—TRADE
Avon Mortgage Corp.
Real Estate Service Centre
1001 Cloverdale Ave.
388-6161

234 MORTGAGES FOR SALE

DUNCAN — PRIVATE, EXCELlent second mortgage, approx. $6,700. 12 percent interest. Will discount to yield 18 percent. 748-9433, 9 to 5.

235 WANTED TO BORROW

FIRST MORTGAGE $150,000 AT 12%, 1 YEAR TERM.
FIRST MORTGAGE $43,000 AT 11%, 1 YEAR TERM.
FOR DETAILS CALL MR. McKENZIE 386-7521. BOORMAN INVESTMENT CO. LTD., 612 FORT STREET.

240 BUSINESS OPPORTUNITIES

Green Acres
HENDERSON REALTY LTD.
395-9741 (anytime)

CHEESE AND DELICATESSEN BUSINESS
Showing good profit in downtown location. Golden opportunity. For results call—
CHARLES ARNOLD 592-6454

HERITAGE OFFICE BUILDING
Need to expand your office facility? Interested in a "lease with option to purchase" opportunity? Gardner Realty has just obtained a structure designated as a "Heritage Building". When the renovations are completed, it will provide prestige office facilities with a touch of character. Please call for details.
385-7721 KENT MACLEOD 595-4273
GARDNER REALTY LTD.

SALT SPRING ISLAND
Rare "Industrial 3" zoned commercial property. .63 Acre, 3 BRs home, 725 sq. ft. workshop, 480 sq. ft. store, 400 sq. ft. covered work area with reinforced concrete pad. Heavy duty electrical. Ideal for small manufacturing operation with on-site living accomodation. Offered at the reduced price of $82,500. New MLS.
Tony Holmes
Wall & Redekop Realty
Box 570, Ganges, B.C.
112-537-5321 (Days) Collect
112-537-2758 (Eves.)

DEALERSHIP AVAILABLE FOR Argo All-Terrain Vehicles — all-season machine. If you would like to start your own business or would like to complement your present business with another product, the Argo All-Terrain Vehicles may be just what you are looking for. Interested parties may contact North Rec Sales Ltd., P.O. Box 699, Prince George, B.C. Phone 604-562-1281, for further information.

DUTCH LAKE
4 SEASONS FAMILY RESORT
22 Acres. 1,500 ft. lakefront. 20 Motel units. 25 trailer park pads. 85 camping spaces. Licenced dining for 150 seats. (100 on outdoor deck). Great potential for future development.
ADELINE NICHOL
WALLY PETERSON
477-8562 386-2911 477-7766
Homefinders, Wall & Redekop

HUSBAND AND WIFE HAVE A profitable wholesale to retail business with a demanding repeat product line, considering diversifying business on part-time basis which could build into full time.
EARNING POTENTIAL
$15,000-$20,000 PER YEAR
INVESTMENT MINIMAL
RISK NIL
For personal interview call 383-3752.

SACRIFICE! $55,000 RESTAURANT for $35,000. $15,000 down plus stock. Take over mortgage of $17,900. Going condern, 4-year-lease, rent $150 per month, downtown, hours 7:30 a.m. to 5 p.m. Closed Sundays. I had a coronary and can't work. Rusty's Pancake House and Restaurant, 769 Fort Street. 388-6722 days or 382-3736 evenings.

BAKERY FOR SALE
Must be sold by the end of the month owner leaving Victoria. Nice family business, good locaiton with lots of traffic. Full price $15,000. All offers considered Phone 388-6942, 383-5689.

IMPORT GIFT SHOP
One of Victoria's gift shops situated in thriving tourist business area. Potential increase in volume. Approx. $15,000 including stock. For more information phone 383-4606.

A.H.O.P. DUPLEX ON NEARLY ¾ acre lot, 1200 sq. ft. Private patio, 2 bedrooms, den, lots of storage ,$45,000. $1,250 down with grant. Low payments, only half left. 474-2995.

DOWN PAYMENT OF UP TO $150,000.00 cash available for 25 suite apartment (assume mortgage) — must show ability to carry itself. Victoria Press, Box 701.

UNUSUAL OPPORTUNITY IN A very lucrative industry for an aggressive sales oriented person. Small investment required to purchase stock only. Phone Ivan (403) 253-0606.

AUTO BODY REPAIR SHOP
Fully equipped, paint booth, frame machine, good will. Long lease available on building. Open to offers. 385-3716, evenings 479-4966.

UP-ISLAND (COURTENAY) beauty shop, equipment, with established clientelle. $70,000. 656-1777.

FOR SALE, SMOKE AND JOKE shop. Good location. Gordon Head area. For more information phone, 479-3129 or 477-4021.

WISHING TO RETIRE FAST food drive-in business for sale. Reply Victoria Press Box 834.

ISLAND BUSINESS EXPANDING. By appointment only, 385-0637.

241 BUSINESS OPPORTUNITIES WANTED

I HAVE TIME, MONEY AND EXperience to be a distributor in the sales area. Victoria Press Box 844.

244 REVENUE PROPERTY

FAIRFIELD REVENUE
Older 10-suite apartment building, needs improving. GROSS INCOME $19,403.00. ASKING $155,000.00 $80,000 1st at 9½%. Vendor will consider trades. For full information available. Contact:
DOUGLAS ORR
384-8124 or 477-5649

INVESTORS
76-unit apartment block close to Oak Bay junction, 10 yrs. old. 1st mortgage at 7½% due 1992, 2nd mortgage available at 11½%. $325,000 down needed. Full financial information available. Contact:
Douglas Orr
384-8124 477-5649
PEMBERTON, HOLMES LTD.
Exclusive Agents
1000 Government Street

FERNWOOD-JUBILEE REVENUE BLOCK
5 commercial leases
2 suites
10 housekeeping rooms
All appliances & furniture included
All services updated
Very well maintained
No vacancies — excellent rents
New clean mortgaging —
Easy to purchase
Asking $165,000.
KEN MANN
RES. 477-6773 BUS: 598-5144

Duplex with extra suite
A well built side-by-side duplex — High Cook area — Each side has separate meters and could easily be 'Stratas' and sold separately. Owners side has complete self contained suite in basement which includes fridge — stove — large L.R., spacious Kitchen and 3 pce. bath. Large landscaped lot and double carport at rear. Offers invited on asking price of $100,000. MLS.
JOAN 652-3103
DONNA 384-2057
J. H. Whittome & Co. Ltd.
Royal Oak Branch

5 SUITER
Good condition. Five one bedroom spacious suites. Presently grossing $12,000 per year. R-3 zoned. $78,500. 658-5877.

244 REVENUE PROPERTY

DISTINCTIVE DUPLEX IN SOUTH OAK BAY
This residence has two stories of captivating floor plans plus full high basement all in the heart of tranquil and exclusive Oak Bay. Main — enter through the impressive entrance hallway with a fireplace into a ballroom size living room with fireplace, and formal dining room with beamed ceilings and fireplace, 2 bdrm, and cheerful kitchen, rec. room.
Upper — Separate complete home within a home.
Perfect for economical living or reconversion to single family home. Short stroll to beach, park and Oak Bay village. Exceptional offer at $99,000. MLS 37419.

CHOICE DUPLEX NEAR SEA AND PARK
Only $69,500
FOR INQUIRIES ON THE ABOVE LISTINGS, CONTACT:
MRS. O. ZACHARY
BOORMAN INVESTMENT CO. LTD.
595-1535 OR 592-2265

"BRAE MAR APTS"
BEACON HILL PARK
Well-kept revenue apartment. Consists of 4-suites plus caretaker's suite. Offers invited on an asking price of $128,000. New MLS listing with CHRIS GREIG, 386-6164 or 478-5953. Castle Properties Ltd.

TRIPLEX PLUS .37 ACRES
8-year-old building consisting of one 4-bedroom suite and 2 two-bedroom suites. Lots of extras. Shows good return. Priced at $92,500. M.L.S. Call CHRIS GREIG, 386-6164 or 478-5953. Castle Properties Ltd.

SEASPRAY PROPERTIES LTD.
1911 Quadra 386-3124 OR
AFTER 5 P.M. 592-2159
ROGER OR KATHLEEN LUCAS
UP-DOWN DUPLEX
live in one and rent the other or income from both! Upper suite 1720 sq. ft. Spacious 3-BR, 27x13' living room, large kitchen with eating area. Lower suite 850 sq. ft. 2-BR, 23'x10' Living Room, large Kitchen with eating area. Common laundry, lower level, separate entrances. Fenced garden, garage and extra parking. Appliances included — both suites. SEPARATE METERS. Convenient to schools, shopping, bus and Naden. $64,900.

5-Suite Conversion
$110,000
NEW MLS
Located in the mansion area of Rockland-St. Charles Streets, this fine old building has four 1 bedroom and one 2-bedroom suites all with large rooms. Lots of parking at rear or 194 ft. lot. An ideal owner live-in situation. For further information please contactL
A. J. "SANDY" CRAWFORD
477-7291 384-8075 Pager 458
D.F.H. REAL ESTATE LTD.

STADACONA PARK DUPLEX
Conveniently located close to park and new shopping complex. This 2 storey property will provide comfortable accommodation for the large family. Presently owner occupied it sits high on a very pretty landscaped lot. Attached 1 BR. LEGAL suite has a huge LR and is currently rented. Call for further details on MLS 27381. $64,500.
HAZEL CLARKE NORMA HILL
658-5656, 386-2911 383-7796
Homefinders, Wall & Redekop

OAK BAY SIDE BY SIDE DUPLEX
New on the market! Choice location with 2 bedrooms each side, 2 fireplaces, main floor laundry rooms, third bedroom in basement of one side. 1050 sq. ft. on each side. A better than average duplex. $89,500.
385-7721 CLIFF SALMOND 477-3626
GARDNER REALTY LTD.

NEW DUPLEX LAKE VIEW
Just being completed by LANGFORD Lake. Each side has three bedrooms and 1½ baths, electric heat, on ¼ acre lot above the lake. Could be Strata title. Asking $93,000. Trades and offers considered.
DEAN ELLIOTT or
PHIL SIMPSON
383-7339 386-7521 595-1862

13.9% ON INVESTMENT
27 suite apt. with elevator, parking, guaranteed A.R.P. income of $18,800 net to you. Try $135,000 down — or will take home trade and balance in cash.

SUPER ZONED APT. LOT
Lot — 242.5x58.9 — Asphalt driveway in. Price $157,000.
386-7521 WM. HOLLICK 592-6470
BOORMAN INVESTMENT CO. LTD.
612 FORT STREET

REVENUE—HOLDING DEVELOPMENT
6 rented houses. Revenue $2115 per month. Large lots. 71,300 sq. ft. of land. Close in. Owner may take boat as part payment. Try trades, terms or option. 329,800. MLS 26695 to 26700 inclusive. Call:
JOHN HOLMS at 386-7521
BOORMAN INVESTMENT CO. LTD.
612 FORT ST.

TAX SHELTER
Invest in beautiful ocean front condominiums and country estates that offer excellent future appreciation, potential and immediate tax savings. We offer full management and excellent terms. For further information call
OCEAN VILLAGE
642-5254

11 SUITES
BEAUTIFULLY MAINTAINED 11-SUITE APT. BLOCK. ALWAYS FULLY RENTED — 10 ONE-BEDROOMS, 1 THREE-BEDROOMS. $240,000. FOR FURTHER INFORMATION CALL
BARRY THORNDYCRAFT
477-8487
ISLAND HOMES LTD. 386-7545

ESQUIMALT TRIPLEX
$72,900
This 23-year-old legal triplex has separate htg. systems and meters. 3 comfortable 2-bedrm. suites on a large lot and quiet street. For more info. quickly call LYLE MARRINGTON 388-6275 pager 2553 or DANNY GREIG, 382-3028, Castle Properties Ltd.

MEMORIAL PARK
Home and revenue. Great location for this up and down duplex. Live in 1 unit (1 BR, LR, dining area) and rent the upstairs (2 BR, LR, DR with FP) to pay your mortgage. Priced at $59,900. MLS. PETER SYKES 386-2955 or 382-3216. CENTURY 21 Mayfair Realty.

43 SUITES
Four-year-old block with 29 2-bedroom units and 14 1-bedroom units. Excellent investment at 6½ times gross. Asking $775,000. For details call:
388-4434 BILL SIDHU 477-5382
388-4434 DAVE TAYLOR 384-2718
WESTMONT REALTY (1977) LTD.
920 Hillside 388-4434

Grand Old Home
Converted to 4 suites. 2 2-bedroom, 1 1-bedroom and 1 bachelor. All separate meters. Selling for less than purchase price 2½ years ago. $67,500.
385-7721 Kent MacLeod 595-4273
GARDNER REALTY LTD.

4 PLEX
Great rental area, 3x1 BR, 1x2 BR, all self contained. Built as a 4plex with garages and parking. Reduced price of $80,000. MLS. PETER SYKES 386-2955 or 382-3216. CENTURY 21 Mayfair Realty.

DUPLEX
Up and down duplex in Cook-Hillside area. Presently rented for $450 pm. Asking $53,900. For information, call
GALE CHRISTENSON
477-0191 477-7047
The Royal Trust

BY OWNER
SxS DUPLEX $90,000
Close to Sears and all amenities on quiet cul-de-sac. Each side 3 bedrooms up, main floor and finished basements. Easy-care lot. 477-7732, 595-3976.

SOLID BRICK OVER AND under duplex, upper already rented, lower newly renovated. 3 fireplaces, large yard with fruit trees, garage and workshed, by owner. $68,000. 62-2768.

4-PLEX, STRATA TITLE, NEAR Jubilee hospital, each unit has wall-to-wall, two bedrooms, large living room, fireplace, large kitchen with teak cabinets. $45,095 each unit. Separate laundry rooms and storage rooms. 598-1363.

244 REVENUE PROPERTY

4 PLEX, WATERFRONT, Cowichan Lake. $63,000. 598-2994.

245 REVENUE PROPERTIES WANTED

INVESTORS WANT REVENUE PROPERTIES

$100,000 up to $3,000,000. For confidential enquiries contact GERRY FINNIGAN 383-4739 or 386-6164, CASTLE PROPERTIES LTD.

247 COMMERCIAL OR INDUSTRIAL PROPERTIES

INVEST IN YOUR OWN COMPANY'S FUTURE

WAREHOUSES FROM $48,000

Other independent businessmen have already seen the wisdom of owning their own warehouse and have purchased in this complex. They realize that:
—Real Estate will appreciate.
—Rental dollars are no longer wasted.
—Overhead is maintained at a constant level.
—Additional security is realized.
—Definite tax advantages are gained.
—Permanent tenancy is secured.
Let the traffic flow if 11 other diversified businesses within one complex attract extra clientel for you. For further information please call:
BRIAN MARTIN JACK COLWELL
Canada Trust or Seaspray Prop.
595-5171 386-3124

B.C. LAND AND INSURANCE AGENCY LTD.
3647 SHELBOURNE ST.

HILLSIDE & DOUGLAS

21,600 sq. ft. fronting on 3 streets, zoned M1. An ideal location for commercial + residential or a fast food outlet. Asking $325,000. Some financing available.

GEN LAKE

A fast growing commercial area, over 4,500 sq. ft. of concrete block building on 16,000 sq. ft. of C-1 zoned land. Excellent traffic count. Good exposure. Asking $175,000. F.D.B. financing.
Call Don Oakes 478-4334 B.C. Land 478-5588

Green Acres
HENDERSON REALTY LTD.
385-9741 (anytime)

DOWNTOWN COMMERCIAL

Fully leased Triple A Tenants. Net lease with Tax escalation. Quality throughout. $385,000 down will handle. For more information call
FRED G. CARVER
385-9741 or 595-8664

DEVELOPERS Oak Bay Commercial

Two corner lots on busy Oak Bay thoroughfare with lane at rear. Zoned retail. 12,000 sq. ft. at $139,000. 3-bedroom bungalow and commercial storage garage on one lot. Other lot is unimproved. Property rented on monthly basis. Probable future use retail-residential. A choice location and good opportunity. MLS.
CALL STAN PELLAND
Bus. 598-5144 Res: 598-5427
T. L. MANN & ASSOCIATES LTD.

R-3-2 at 8.35 a Sq. Ft.

Impossible? Not if you are looking for 16,520 sq. ft., centrally located (within the 2 mile circle) to transportation routes and shopping centres. Situated on a hill with westerly views and an additional 7,000 sq. ft. of R-2 zoned property available. Priced to sell. Call Kees Van Doesburg at 385-9921 or 384-8101. Knowles Realty Ltd.

WANTED COMMERCIAL OR INDUSTRIAL SITES

Victoria, Saanich, Esquimalt, Colwood, Langford. For confidential enquiries contact GERRY FINNIGAN 383-4739 or 386-6164, CASTLE PROPERTIES LTD.

COMMERCIAL

SERVICE STATION WITH LARGE LOT LOCATED IN CONVENIENT LOCATION. 4 BAYS. 1 HOIST. $121,000. FOR FURTHER INFORMATION CALL BARRY THORNDYCRAFT 477-8487. ISLAND HOMES LTD. 386-7545

STORE, SHOP OR WAREHOUSE SITE

A very prime light industrial lot and location in city. 45x120 (5400 sq. ft.). Existing older home usable for office and storage. Priced at 59,500.
KEN MANN, 598-5144 (24 Hrs.)
T. L. MANN & ASSOCIATES LTD.

FOR RENT

Large outdoor storage area approximately 11,000 sq. ft., fully fenced, available immediately, vacinity of Douglas and Topaz. Reasonable rent. Contact Mr. Anderson at 382-2721 or 477-4985.

KEATING X RD.

1 to 5 acres available in newly serviced paved industrial subdivision. Will sell or develop for suitable tenant. O.K. Trucking Co. Ltd. 386-3414.

554 DAVID ST.

Warehouse and office space. 2150 Square Feet for lease, $675 per month, or sale $80,000. 656-2982.

250 HOUSES FOR SALE

TRADE UP

Owner will consider your home as a trade on this fantastic custom home in Colwood. Over 3,000 sq. ft. of living space including master bedroom with 4 piece en suite, private dressing room with built-in dressers, private patio door for the morning sun and fantastic views of Victoria and the straits. A dream kitchen with Jen-Aire range, dishwasher, garburator and stereo intercom. Sunken living room with a feature fireplace and spiral staircase down to a large family room, sewing room, TV room, wet bar with built-in fridge, 4-piece bath and two more bedrooms. All this on a nicely landscaped view lot. Asking only $112,000. For further information and a market evaluation of your property call Don Oakes 478-4334 or B.C. Land 478-5588.

WHY

rent if you can buy a brand new home with three br., basement, 5 year Hudac warranty.

$58,900

Under construction. One only. 4341 Cedar Hill Road, close to Mt. Douglas.
University Homes Construction Ltd., 658-5781

AUCTION OR TRADE 2566 WAKEMAN ROAD

Approx. 1400 sq. ft. (new). Excellent kitchen — all the trimmings — make your offer or trade your old home. Call:
SHIRLEY PHILPS
For location of key. 386-2911.

BY OWNER, $89,500. 3 BEDrooms, full basement, large lot, 75'x175'. Family kitchen. Grand piano sized music room. 3303 Henderson Road. 592-7072. Open house 2 to 5 p.m. Saturday and Sunday.

$39,000. SMALL HOUSE, FUTURE commercial. Gorge-Tillicum area. Sell outright or trade equities approx. $14,000 on reasonable building lot. 479-5304.

JAMES BAY, REMODELLED 3-bedroom plus revenue, large lot, $67,500. Owner moving. 386-3770.

250 HOUSES FOR SALE

BLOCK BB BROS.

NORTH SAANICH $79,900

Built to last. Easy outside maintenance, double carport, separate tub and shower in bath, ensuite, storm windows and lots of room to play. On a ½-acre lot next to a small park.
656-5584 Ted Phillips 656-5337

SAANICHTON

Like peace and quiet? This attractive home on a cul-de-sac has plenty to offer. 3 bdrms. up, ensuite, large kitchen, finished rec room with FP, extra bdrm. down plus two-pce. bath. All this for low asking price of $62,900.
656-5584 Ted Phillips 656-5337

OPEN HOUSE WEDNESDAY

2385 KINGSLEY PLC. — 6:30-8:00. Executive design home with in-law suite, 3 bdrms., 2 bthrms., open style LR, separate DR, large kitchen. On a cul de sac. Deperate sale. In the 60s.
35 GORGE RD. EAST — 12:30-2:00. English tudor. 3 bdrms., sunken LR, floor-to-ceiling FP, separate DR, large kitchen. Laced with antique fixtures on double lot with Arbutus trees and shrubs. $75,900.
386-3231 Bob Hahn 595-1642, 595-6340

"GORGEOUS GERTIE" $91,500 HILLCREST AREA

1450 MAIN. No other home can give you so much — 2 fireplaces, custom built. Deep quality carpets throughout. Not a "spec" home. Large kitchen with top quality cabinets. 3-pce. ensuite. Fully finished ground level with bar. To see it is to love it. You" never want to leave. Large lot fully landscaped.
477-1841 PAT FORBES 477-0581

ARDMORE HORSE AND SECLUSION

A 3-bedroom split-level home set well back on a beautifully treed one-acre garden. Music studio could be 4th bedroom or den and RI recreation room in ground level basement. Living room with fireplace. Large kitchen with adjoining dining room. Horse paddock and stall. A few minutes walk to good beach. Offered at $79,000.
Office Ted Walford Residence
477-1841 598-1420

SEAVIEWS PRIVATE CUL-DE-AC

A unique 4-bedroom, contemporary residence situated on a private cul de sac of exclusive properties off Marine Drive in Gordon Head. An innovative floor design of over 3000 sq. ft., with the 4 bedrooms, laundry room, 2 bathrooms and a large family room with fireplace on the ground floor. Spacious reception hall with a wide wood-bannistered staircase to living room, separate dining room, kitchen with large pantry, compactor and dishwasher, breakfast room and a den-cum-family room with fireplace. 3 bathrooms. 3 fireplaces. Holly bushes and that SEA VIEW. Offered at $135,000.
Office Ted Walford Residence
477-1841 598-1420

FOUR-LEVEL CONTEMPORARY 2 ACRE SECLUSION

An exceptionally attractive floor plan of over 3000 sq. ft. on 4 levels with family room with fireplace, a few steps down from the breakfast room and kitchen. 4 spacious bedrooms on top level, master full ensuite. 3 bathrooms. 3 fireplaces. Large reception hall. Recreation room with fireplace. Open beamed and vaulted ceilings in the living room and dining room. 24x24 private sundeck. Profesional workshop. And 3 acres of total seclusion with fruit trees, rocky heights and lawn, off WEST SAANICH ROAD near Royal Oak. $139,000.
Office Ted Walford Residence
477-1841 598-1420

QUEENSWOOD CONTEMPORARY TUDOR WOODED SECLUSION

Totally secluded on three quarters of an acre of beautifully wooded property in a peaceful area of exclusive homes, a 4 bedroom residence offering the finest quality construction, prestige location and an intriguing floor plan. Reception hall, full drawing room, formal dining room and the ultimate in kitchen design complete with breakfast room and built-in breakfast unit. Unique den-cum-office on intermediate floor level. Large family or games room with fireplace. Spacious master bedroom with television alcove and full ensuite. 3 bathrooms. 2 fireplaces. Double garage. Workshop. Short walk to beach. Offered at $159,000.
Office Ted Walford Residence
477-1841 598-1420

SEE MY KITCHEN

You may want to peek at my living room, dining room and 3BRs too, maybe even my full bsmnt., but my kitchen will get you to offer on my asking price of $55,900. Colwood area.
478-5561 Norma Saunders 478-9182
478-5561 Bill Lewis 478-5818

Engineered Homes

Northridge

Priced from $68,900. Follow The Orange Signs Off Vanalman Avenue.

Campus Views

In Gordon Head
On Osgoode Place Off Laval. Priced From $67,500.

Cedar Shores

In Central Saanich
At James Island Road. And Lochside Drive. From $69,500.
COME AND VISIT US. WE ARE OPEN 2-9 p.m. WEEKDAYS AND 1-5 p.m. WEEKENDS.
ASK US ABOUT

E.H.O.P.

Engineered Homes' Ownership Plan Designed To Assist You In Qualifying For Your Mortgage. To View At Your Convenience Please Call
Engineered Homes
385-6211 19 Cadillac Ave.

the Permanent For Sale
3647 SHELBOURNE 477-0141

OPEN HOUSE

WED. 6:30-8:30
1825 HILLCREST
Begin a leisurely room-by-room tour of this remarkable house today. You will be impressed by the exposed beam ceiling in the spacious living room, the warm cosy den with fireplace and bar. Sea views and 2,000 sq. ft. of luxurious living makes this home a must to view.
477-0141 Marcel Stocker 479-8324
CANADA PERMANENT TRUST COMPANY

$44,500 $2,250 DOWN NEW DUPLEX

With payments of approx. $400 p.m. you can own this 3-bedroom strata duplex, 2 bathrooms, plus utility off kitchen. Covered carport with storage. Country living one block from new school.
JACK AND JACKIE WALDRON
477-0191 477-9636
The Royal Trust

QUEENSWOOD AREA, PRIVATE sale, 3 bedroom, two bathroom home. Large treed lot. Asking $79,900. 477-3120.

SIDNEY BY OWNER — 3-BEDroom home with 2-bedroom in-law suite, wall to wall carpet throughout. $54,900. 656-7126.

250 HOUSES FOR SALE

GARDNER REALTY Ltd.
895 FORT ST.

$29,900 SUPER BUY

It's a steal but vendor must sell to liquidate estate. 1-bedroom corner suite in quiet near-new building. Quality carpeting, appliances and construction. Plenty of storage. Close to Stedacona Park, new shopping centre and buses. MLS No. 26583.
385-7721 Diane Fullmer 479-8956

OPEN HOUSE WED. & THUR. 6:30 - 8:00 3371 Linwood Ave.

This 3-bedroom family home is in 'move-in' condition with almost instant possession. Ideally located in High Quadra it is well-recessed on a beautiful treed lot with fenced backyard. Superior build, it features in-line DR and LR, bright kitchen with dishwasher. A 4-pce. vanity bathroom with cultured marble top and shower door. Quality wall-to-wall carpets over oak floors. You will enjoy the super developed basement with second bathroom and fireplace. In all there is over 1600 sq. ft. of finished living area. Asking only $60,800. See it and compare the value. MLS No. 26690.
385-7721 Bill Weiss 598-8443

OAKLANDS AREA

4 bedroom, 2 bathroom with possible in-law suite. Large lot close to all schools. Bus line and shopping. Well priced at $57,900. To view contact:
385-7721 John Cockrill 385-4230

GORGE AREA 4 BEDROOM

100x133 well landscaped lot. Separate heated garage-workshop. Large sundeck off dining room. Only 1 block from elementary school and close to shopping. An ideal family home at $63,500.
385-7721 DIANE FULLMER 479-8956

REDUCED

Owner must sell this 1-year-old, fully landscaped, 3 BR, full basement home in Broome Hill, Sooke. This home has many custom features such as custom fireplace, tiffany lamps. There is room in the basement for expansion with roughed-in fireplace and plumbing. You are located close to the Golf Course and community shopping, with views of the Olympic Range. Sooke is a growing community with a country atmosphere and not too far from Victoria which makes it ideal for the young family or retirement. ASKING $49,900.
385-7721 Brian Coutts 598-2405

Grand Old Home

This 5-bedroom home features beamed ceilings, huge fireplace with englenook, leaded and stained glass windows. Selling for less than purchase price 2½ years ago. Presently operated as 4-suites rental with separate meters, but could be easily re-converted back to the grand old home it was. Priced to sell at $67,500.
385-7721 KENT MACLEOD 595-4273

BIG & BEAUTIFUL $59,500

Excellent location and in spotless condition! 4 bedrooms plus a sewing room or small bedroom. 4 Pce. bath on main plus a 2-Pce. up. Living room is 20' long with fireplace and wall to wall carpet. Full basement has room for rumpus room, another bedroom and bathroom. A one-owner home. What's your down payment or trade? MLS 26908.
385-7721 Cliff Salmond 477-3626

GRACIOUS AREA — GOOD PRICE ONLY $52,900

This well-built home in prestigious area offers 2 BRs on main, plus 1 BR down. Room for extra development. Goodies: Hardwood floors, hot water heat and laundry off kitchen. It's a good house; a good buy. MLS No. 25719.
385-7721 Olive Webber 479-9661

PRICED TO SELL HIGH GORGE $39,900

Create your own dream home of this one owner 2 BR house situated on 55x200' lot overlooking Colquitz Creek. Adjacent lot may also be purchased. Excellent contractor opportunity. Move quickly here! MLS No. 26403.
385-7721 Olive Webber 479-9661

$47,500 FAMILY HOME

3 bedroom home in Sears area ideal for the young family. Totally remodelled 15x12' kitchen. Beautiful fireplace in living room to snuggle up to this winter! Plenty of room for development in basement. A great buy at this price — MLS 27265.
385-7721 Diane Fullmer 479-8956
385-7721 Kent MacLeod 595-4273

HOME PLUS LOT

Beautiful old five-bedroom character home with beamed ceilings, huge FP, stained glass windows and open stairwell. Presently setup as housekeeping units. Could easily be recoverted back. PLUS, separate, ready to go, treed building lot with granite stove fence on frontage. Priced to sell at $84,900.
385-7721 KENT MACLEOD 595-4273

Realtor
Canada Trust
No. 9-1537 Hillside Ave. 595-5171

AFFORDABLE $39,900

Great starter home on a quiet street in Langford. 3 bdrms., kitchen with built-in eating nook plus family room. Nicely landscaped. Call: RICK KALLSTROM 386-0751 or 595-5171.

MAJOR PRICE REDUCTION

Immediate sale essential and priced accordingly. $51,000 for a modern full basement home. 3 bdrm. main floor, L.R. with F.P., D.R. with adjoining sundeck, 1½ baths and full basement roughed in for development. Cul-de-sac Goldstream Park area. Call: RICK KALLSTROM 386-0751 or 595-5171.

THE FAMILY PLAN

Exciting new 4-level split design in the Uplands of Langford - Mill Hill Park - surrounded by provincial park. 3 bdrm., 2 full baths, designer kitchen and separate family room with fireplace. See it, you'll like it. Offered at $74,900. Call: RICK KALLSTROM 386-0751 or 595-5171.

LOW DOWN PAYMENT

New half duplexes. $44,900 each, choice of two. 3 bdrm., 1½ baths, separate D.R. and family kitchen. Carpeted throughout and tastefully decorated. Better than AHOP. Handy Esquimalt location near buses, schools and sports centre. Call: RICK KALLSTROM 386-0751 or 595-5171.

SACRIFICE

By owner, $53,000, 3-bed., lge. living room, newly painted, inside and out, good district, fruit trees, near Shelbourne Shopping Centre, any reasonable offer or trade considered. 592-3652.

IN BROOMHILL SUB (SOOKE), 3-bedroom home, high location, magnificent view, fully landscaped, only $48,500. Offers considered. Enquire 479-2577. Open Saturday and Sunday afternoons.

250 HOUSES FOR SALE

BICO
BOORMAN INVESTMENT CO. LTD.
386-7521 or 595-1535

THREE OPEN HOUSES LANGFORD THURS., 7:00-8:30

1. 2688 CLAUDE RD. $55,500

A spacious family home located on a quiet, convenient street off Goldstream Avenue (near Westwind Motel in Langford). Better than new condition and offering 1180 sq. ft. on the main floor — three bedrooms (master ensuite) — 20' living room with feature fireplace — dining room with sundeck off — wall-to-wall throughout — almost completely developed basement with third bathroom, playroom, recreation room with fireplace and utility room.
IAN BOORMAN
386-7521 or RES. 592-3335

2. 2840 RITA RD. $55,500

(Take Jacklin, Turn at Orono)
Don't miss this opportunity to own a 4-bedrm., 2-bathroom, 2-storey immaculate home. Lovely bar in large rec. room. Sundeck off dining room. Loads of storage plus area for further expansion. Lot has plenty of space parking, garden, trees, etc. Must be sold.
595-1535 PAT SNOW 477-6074

3. 2727 JACKLIN RD. $45,500

SPOTLESS 3-bedroom starter or retirement home. Built-in stove and dishwasher. Double windows throughout. Separate office and workshop. Lot is 275 ft. deep with large vegetable garden, fruit trees and playhouse. New MLS. Present all offers.
386-7521 J. P. DUECK 656-6060

OPEN HOUSE 734 LILY WED. THURS. FRI. and SAT. 2-4 — $59,900

Immaculate 3-bed., split-level home in a good area — L-shaped living-dining room — bright kitchen. Large lot with garden and fruit trees.
386-7521 DEAN ELLIOTT 383-7339

1. QUIET LOCATION

Just listed — attractive stucco home with 2-bdr. on main floor. Large rumpus room with attractive F.P. and 1-bdr. in high ground-level basement. Two bathrooms. Good-size lot with double garage. Close to all levels of schools. For quick sale this attractive property is offered at very realistic price of $53,000.

2. WOOLCO AREA

Clean and bright home suitable for growing family and in-laws. 3 large BRs, one with own bathroom, living room with FP and W-W. Large, nice kitchen, full basement. Listed $45,500. MLS 26786.

3. EAGLE NEST

1-BR home on 19th floor in Orchard House with spectacular view and gracious living, offered at $36,000. MLS 26231.

For complete information on the three above listings please call:
MRS. O. ZACHARY
OFF: 595-1535 RES: 592-2265

ROYAL OAK

Charmingly peaceful. Modern 3-bedroom, split-level home on nearly ¾ of an acre. Lots of parking. End of cul-de-sac. $76,500. MLS. 25801.
Call: JOHN HOLMS at 386-7521

GORDON HEAD X2

1—Just one year old. Barely-lived in. Good family home. 3 bedrooms on main and 2 down in full basement. Light, bright interior. Hardwood floors. $69,500. MLS.
2—North Shelbourne. Very livable. Family home. Large living room, dining room. 3 bedrooms up and 1 down. Full basement with family and a rec. room, bathroom, etc. Quality home. $69,800. MLS 25661.
Call: JOHN HOLMS at 386-7521

SIDNEY HOME and EXTRA LOT

Live in existing small 3-bedroom home. Build on extra lot next door. Close to Sidney. $59,500. Trades accepted. Try small cash down. MLS 27330. Call JOHN HOLMS at 386-7521.

SIDNEY AREA

One-of-a-kind. You'll enjoy seeing this one. Loved home, 3 bedrooms on main. Cheerful living room and fireplace. Cozy kitchen. Doors off dining room to large sundeck. Very private at back, $54,900. MLS. 24814.
Call: JOHN HOLMS at 386-7521

IF YOU HAVE BOAT OR OTHER TRADES OR LOW CASH DOWN HERE IS ONE IN SIDNEY

Three bedrooms. Good interior $42,900. Close to shopping. MLS 24783.
Call: JOHN HOLMS at 386-7521.

NO CASH NEVER MIND 2 HOUSES YOU CAN OWN

1—$35,300—Small but 3 bedrooms. Victoria (MLS) 20850.
2—$43,800—Country-like setting. 2 bedrooms but could have 3. Nice-sized lot. MLS 20851.
Call: JOHN HOLMS at 386-7521
612 Fort St. 2045 Cadboro Bay Rd.

National Trust
SINCE 1898

OPEN HOUSE 965 VICTORIA AVE. WED., FRI., & SUN. 2-4 P.M.

Desirable location, priced to sell, and serious vendor added together make this four bedroom, two bathroom home a bargain for any purchaser. Drive by and see what this home has to offer at $68,900. Your hostess,
DOROTHY CAMPBELL
479-7161 OFF. RES. 385-6405

SIDNEY BY OWNER

New home. $54,500. Three bedroom no step bungalow, living room with heatilator fireplace, sundeck off living room, electric heating, heated crawl space, cedar exterior, surrounded by mature hedges of trees for maximum privacy. 656-7123.

Ridley Bros.
Development Co. Ltd.
3108 METCHOSIN ROAD
Member Victoria H.U.D.A.C.

DON'T

Buy that older home until you have inspected one of our new trades. We are asking $46,900 for this well kept 4 B.R. no step bungalow. Located in the Langford area this home is situated on a super large lot, fully fenced and landscaped. Try your down payment and let us assist you with your financing. Call Ron Cherwaty at 478-1721; Show Home 478-1914.

Layer It Lightly

Printed Pattern

9082
8-20
by Marian Martin

LAYER IT LIGHTLY—button a brief, waist-high vest over a soft bow blouse and swingy, flattering skirt. Has the look of easy motion that's new.

Printed Pattern 9082: Misses' Sizes 8, 10, 12, 14, 16, 18, 20. Size 12 (bust 34) vest, skirt 1¾ yds. 60"; top 2 3/8 yds. 45".

$1.25 for each pattern — cash, cheque or money order. Add 25c for each pattern for first-class mail and handling. Send to: Daily Colonist Pattern Dept., 60 Progress Ave., Scarborough, Ontario, M1P 4P7. Print plainly pattern number, your name, address.

Save $10 to $100 when you sew it yourself! Lots of new dresses, pants, tops. Total Wardrobe patterns in NEW FALL-WINTER PATTERN CATALOG. Coupon for any pattern free. Send 75¢

Instant Sewing Book $1.00
Instant Fashion Book $1.00
Instant Crochet Book $1.00
Pillow Show-Offs $1.50

Sunbonnet Lady

938
by Laura Wheeler

Be a pal—make this endearing doll to delight a toddler. Sunbonnet Lady is pretty, huggable and fun to make for little more than pennies! Sure-to-be-appreciated gift. Pattern 938: pattern pieces for doll, clothes; directions.

$1.25 for each pattern — cash, cheque or money order. Add 25c for each pattern for first-class mail and handling. Send to: Daily Colonist Pattern Dept., 60 Progress Ave., Scarborough, Ontario, M1P 4P7. Print plainly pattern number, your name, address.

SUPER VALUE—1978 NEEDLECRAFT catalog. 225 designs to choose from. 3 free inside. All crafts. Knit. Crochet 75¢
Easy Gifts 'n' Ornaments $1.50
Pillow Show-Offs $1.50
Stuff 'n' Puff Quilts $1.25
Stitch 'n' Patch Quilts $1.25
Crochet with Squares $1.00
Crochet a Wardrobe $1.00
Nifty Fifty Quilts $1.00
Ripple Crochet $1.00
Sew & Knit Book $1.25
Needlepoint Book $1.00
Flower Crochet Book $1.00
Hairpin Crochet Book $1.00
Instant Crochet Book $1.00
Instant Macrame Book $1.00
Instant Money Book $1.00
Complete Gift Book $1.00
Complete Afghans #14 .... $1.00
12 Prize Afghans #12 .... 75¢
Book of 16 Quilts #1 .... 75¢
Museum Quilt Book #2 .... 75¢
15 Quilts for Today #3 .... 75¢
Book of 16 Jiffy Rugs .... 75¢

250 HOUSES FOR SALE

Castle Properties Ltd.

HILLSIDE/COOK $43,900

Older 2 bedrooms, large kitchen, stucco bungalow with full storage basement. Separate garage. Lovely garden, flowers, vegetables and fruit trees. Close to stores, bus lines and schools. New listing. Try your down payment. Call BEN GREIG 386-6164 or 598-3105.

GORGE $44,500

Nice two bedroom, full bsmt. home, close to Gorge Plaza shopping. New kitchen cupboards. W-W in all rooms. Big 50x133 lot with vegetable garden. Call OLE KNUDSKOV 386-6164 or 388-6275 pager 2342.

SEE IT NOW

Bright, airy, spotlessly clean, very central, cosy. That only starts to describe probably the best buy in town at $44,900. Two bedrooms, fenced yard with extra parking, exceptionally nice kitchen, stone fireplace and wall-to-wall in living room. Call me now to see it, you won't be disappointed. BEN GREIG 386-6164 or 598-3105.

GORGE $47,900

Nice 3 bedroom home with extra room in full, high basmt. Bright livingroom with F.P. and W-W. Loads of cupboards in large kitchen. Dr. in garage plus double garage-workshop which is only 2 years old. Ideal for handyman or mechanic. Call IRMGARD KNUDSKOV 386-6164 or 388-6275 pager 2342.

—SIMPSONS-SEARS $44,500

Absolutely immaculate two bedroom starter. Nice livingroom with wall to wall and fireplace. Modern kitchen, separate utility room, four piece vanity bath. Walking distance to stores, schools and bus route. Fully fenced yard and extra parking. BEN GREIG 386-6164 or 598-3105.

—SHERINGHAM POINT

Fabulous split level home and ten rolling acres. Large, modern home with open ceilings, owner built and darn the expense. Expensive material and good workmanship throughout. Sacrifice price $89,900. BEN GREIG 386-6164 or 598-3105.

4 YRS. OLD $52,900

Newly listed, owner-built home located in the Gorge area. Features include 2 or 3 bedrooms, full, high basement, spacious rec. room, and more. Situated well back on a large lot. Exclusively listed with CHRIS KREIG 478-5953 and DANNY GREIG 382-3028. office 386-6164.

OLD CHARMER

¼ acre lot on quiet street with access to backyard. 3 bedrooms plus over 1856 sq. ft. on main floor, bsmt. Price reduced to $74,900. Call LARRY QUAGLIOTTI 479-4647 or 386-6164.

University Heights

At a realistic price of $48,500, this charming 2 bedroom, full basement home features L.R. with F.P. and brand new W-W throughout; utility room on main floor. Updated wiring & plumbing. For an appointment to view call DANNY GREIG 386-6164 or 382-3028.

MARIGOLD $43,500

Solid 2-bedroom bungalow situated in quiet semi-rural atmosphere featuring comfortable living room with fireplace, spacious kitchen, private back yard and much more. This won't last, quickly call DANNY GREIG 386-6164 or 382-3028.

OAK BAY BORDER $49,900

Charming, spacious 2 bedroom, part basement home on quiet street. 21'x16' living room with fireplace, formal dining room, oak floors throughout. Call CHRIS GREIG 386-6164 or 478-5953.

EXCELLENT STARTER

(1) with easy care lot, low taxes, very good location, 4 bedrooms, Bsmt., L.R. & D.R., fireplace. Asking $49,900.
(2) ranch style home with country kitchen. 5 bdrms., L.R. & D.R., fireplace, 1,700 sq. ft. in all, all carpeted. Fenced yard, barn, workshop, all on 2 acres. Asking $112,000. Call LOUISE WILTERMUTH 477-6307, office 386-6164.

Western HOMES Ltd.
1037 CLOVERDALE AVE. 386-3494

$47,900 COOK-TATTERSALL

A sweetheart of a property that will imediately capture your heart. 2 bdrm., cosy LR, Gingerbread kitchen. Partial basement and attached garage. Located on a quiet woodsey street, this large lot has a giant weeping willow for backyard shade, and the home a character and warmth hard to replace. MLS 25586.
FOR DETAILS, CALL NOW
Jack Davis
386-3494 (24 hrs.)

GORDON HEAD RANCHER $49,900

1. Fantastic 2-bdrm home on a no-through street. Large sep. LR and DR, cab elec. kitchen. Enclosed sun porch. Sep. garage. MLS 23506.

BRAND NEW AND BEAUTIFUL!!

2. Located in the Uplands of Brentwood with underground services. This 2-level home has 1450 sq. ft. finished on the main plus a further 500 sq. ft. on lower level. Special features include large wrap around sundeck, RI vacuum system, BI dishwasher, 2 gorgeous rock fireplaces, burnt cedar handcrafted kitchen cabinets. If you desire a little ingenuity in a home see this. MLS 26734. A STEAL AT $79,900.

TREED .39 ACRE FAMILY HOME

3. Situated at the end of a cul de sac in the Phelps subdivision there's plenty of room for all those vehicles plus a 3-bdrm, full bsmt home. LR with FP in-line DR with sundeck off, 4-pce. bath, large kitchen with EA, RI Rec. Rm. Many fruit trees including apple, plum, peaches, etc. MLS 26719. Price $54,800.

FOR ABOVE 3 LISTINGS CALL TERRY EDEN 386-3494 (24 hrs.)

COUNTRY ACREAGE

provides absolute seclusion for this 1 yr. old 3 bedroom all wood home. Only minutes from town on Humpback Road. MLS 26531. $64,900.
TERRY SMOLLETT 386-3494 (24 hrs.)

MT. DOUG LUXURY

3 bdrm., 2 baths done in an exceptional manner. Views over the city with the park behind. MLS 26005. $83,900. TERRY SMOLLETT 386-3494 (24 hrs.)

Capital City REALTY LTD.
830-D Pembroke St. 388-7557

GORDON HEAD

$56,500. Immaculately kept 3-bedroom, no-step home. 1360 sq. ft., features fireplace, separate dining room, eating area in kitchen, wall to wall carpeting, large landscaped lot, greenhouse, garage, large 10% assumable mortgage. Immediate occupancy. Loiselle Bros., 383-4568.

250 HOUSES FOR SALE

WHITTOME'S
ROYAL OAK BRANCH
4520 W. Saanich Rd.
479-1667

OPEN HOUSE Wed. 2-4 p.m. 1111 Jolivet Cr.

Located on cul-de-sac in Lake Hill off Bracken, this modern (5 yr.) home is well suited to family living being near schools and in attractive area. The house has 4 BRs, 1½ bathrooms, panelled rec. room plus a den (or 5th BR), roughed-in third bathroom. Early occupancy. Exclusive. Courtesy to Realtors. New price $67,900. Wilfred Davis 479-1667 or 658-8884.

4048 Gordon Head Road OPEN 2-4 EVERY DAY

Located near UVIC and Racquet Club with bus at door, here is attractive retirement home of 2 BR's, LR with heatilator fireplace, separate DR, full basement. Plumbing, wiring and heating all in good shape. Early occupancy. Wilfred Davis 479-1667 or 658-8884.

GORGE PARK FAMILY HOME

Well located near park, shops, all levels of schools, and with cross-town bus at the corner. This stucco and brick home is larger than average with 1325 sq. ft. on main plus full basement that provides rec room, 4th BR, and a roughed-in bathroom. LR-DR is 29' with carpet over oak. At $59,500 with a little TLC you will have a home to be proud of. ML 26782. Wilfred Davis 479-1667 or 658-8884.

TWO ACRES CLOSE IN

Good looking 2-BR home with separate DR, utility on main, full basement, oil hot water heating, finished rec. room (or BR) down. About ¾ acre around house is landscaped with fruit trees and garden; remainder in pasture. Offers to $90,000. ML 26399. Wilfred Davis 479-1667 or 658-8884.

WATER WATER WATER

WATER VIEW — WATER IN THE 18X36 POOL — WATER IN THE ARTESIAN WELL — 25 gal. per minute. No shortage of water in this elegant executive family home — Spacious accommodation approx. 2700 sq. ft. of living. Situated on a HALF ACRE LOT in BEAUTIFUL DEEP COVE. Very realistic price of $90,000. Call:
M. McGuire 479-1667 L. Hendy
J. H. Whittome & Co. Ltd.

DFH 477-7291
D.F.H. Real Estate Ltd.
1559 McKENZIE AVE.

WHY NOT DOWNTOWN? 919 Caledonia Open Wed. & Fri. 6:30-8:00 p.m.

Increasingly popular family neighborhood, close to all facilities. With a total of 1700 sq. ft., it has 4 bedrms., LR, family kitchen (with stove and fridge), entertainment-sized DR, utility and laundry rm. wired for W/D. Tastefully decorated, pleasant backyard. MUST BE SOLD. $49,900. MLS.
PAT VICKERY
477-7291 (Bus.) 592-6192 (Res.)

HAVE HOUSE WILL TRADE 4367 Cedar Hill Rd. Open for Viewing Mon.-Fri. 6-8 Sat. and Sun. 1:30-4

Vendor will consider your trades on this brand new 3-bedrm. home with 2 full bathrms. Nice views, opposite park, full high bsmt. with 2nd fireplace, lots of room for extra parking. MUST SELL. Asking $75,000. MLS.
PAT VICKERY
477-7291 (Bus.) 592-6192 (Res.)

MUST SELL 5 BEDRMS. NOW $49,900

That's right, the owners are transferred and are desperate to sell, so they are offering this lovely renovated 5 bedrm., 2 bathrm., family home at this new reduced price. The home is conveniently situated close to the Oak Bay Rec. Centre, schools and shopping on a quiet street. Make an appt. to see it now! MLS.
KEN HIGHTON
477-7291 (Bus.) 595-6490 (Res.)
BEV HIGHTON
477-7291 (Bus.) 477-5603 (Res.)

CHARM and CHARACTER!

View this home and see what I mean. Attractive and spacious LR with stain-glass window, separate DR and delightful kitchen, 2 good bedrms., with new W/W plus full bsmt. Located in the Cedar Hill area, well priced at $47,600. MLS.
Jo-Anne Yellowlees
477-7291 (Bus. 383-7263 (Res.

SWINERTON'S REALTY WORLD

OPEN HOUSE 54 Wellington Thurs. 1:30-4

Older 2-storey home with lots of accommodation. Clean and bright. Formal dining room off living room with fireplace. Full basement. Needs to be seen. Asking $64,900.
LYLE WICKS 385-2481, 477-5151

BURNSIDE AREA $44,500

Neat appearing bungalow providing maximum accommodation at minimum price. large Living Rm separate dining room. Sunny patio. Nice lot. MLS Call LYLE WICKS, 477-5151, 385-2481.
Swinerton's Realty World

GORDON HEAD, 1680 BARKSdale, 3-bedroom house, close to rec centre, park and shopping centre, partially developed basement. 477-1933.

BY BUILDER

1011 Kenneth St. 3 bedrooms, basement ready to be converted into ground level self-contained suite. 477-5970, 477-8045.

OAK BAY BORDER, 3 BEDROOM house. Asking $69,900. 592-0948.

250 HOUSES FOR SALE

Century 21
J. D. BOSDET LTD.
388-4455
3293 DOUGLAS

OPEN HOUSE

GORGE
452 VINCENT, TUES. AND THURS., 6:30 - 8:30 P.M.
Spotless retirement or starter. 2 bdrms, bright L.R. with cozy FP. LG kitchen. Utility. Close to stores and bus.
CHRISTIE POINT
22 BRIGADOON, TUES. and WED. 6:30 - 8:30 P.M.
Open plan post and beam. Beautifully kept 4 bdrm home with lovely waterviews. Its special! $74,900 Sidney
2094 AIREDALE WED AND THURS.
6:340-8:30 P.M.
LG comfortable 4-5 bdrm and vacant! 3 baths, fine condition throughout. See this for value. Asking $58,500. In attendance ED KRAFT 656-3669, JEAN LAMBERT 656-3425.

GIVE AWAY!

—Sunken Livingroom
—Built-in Vaccuum System
—3 Bedrooms
—2 Bathrooms
—2 Fireplaces
—$5,000 Down To Qualified Purchaser
—Less Than 1-Year-Old
—On Quiet Cul-De-Sac
Guy Bourgeois
479-5107 or 388-6275 Pager 49

NEAR SIMPSONS-SEARS

—Recently Redecorated
—2 Bedrooms (Possible 3rd in Attic)
—Large Patio With Brick BBQ
—Attractive Stone Fireplace
—Finished Basement
—Nicely Landscaped
—Recently Reduced To $49,900
Guy Bourgeois
479-5107 or 388-6275 Pager 495

OAK BAY $63,900 7-Day Occupancy

Immaculate home on 75'x120' lot. 1 block to Carnarvon Park. 2 bedrooms on main and 2 in high dry basement with w-w carpet. Brightest kitchen with eating area opening to dining or family room. Easily financed with as low as $6500 down to qualified buyer. Drive-in garage is huge workshop. Vendors have moved. Must sell.
388-4455 Frank Wills 658-5479

WHITTOME'S
1111 BLANSHARD 388-4271

NEW LISTING NORTH CAREY

Spacious 3 B.R. home with large level lot. Drive in garage, family room and two piece bath in basement. Close to elementary school and bus service. Asking $64,900. For further information call:
388-4271 TED RADWAY 477-6176

BUILT FOR TWO

Don't pass up this little gem in quiet area of S. Oak Bay. Living rm, fireplace, bdr, den, lge kitchen, bsmt. Rewired, plumbed, roof, gutters 2 yrs old. Home is neat, in good condition and excellent value for the area. $48,500.
388-4271 RUTH LUKAITIS 477-5306
388-4271 SHIRLEY WILDE 478-2459

HILLSIDE AREA

HANDYMAN'S SPECIAL — 1 bedroom home on high easy care lot, located at 2733 GROSVENOR RD. Drive by, but do not disturb occupant. Asking $26,500.
DRIVE BY — 2717 GROSVENOR RD., large older character home, 3 bedrooms, large living room and separate dining room, large kitchen, full basement with drive-in garage on level easy care lot, zoned R3. Asking $54,900. For more information and to view please call:
388-4271 TED WILKINSON 652-2739
OLIVER DOUGLAS
388-4271 598-3926

KEATING RIDGE

unsurpassed views of HARO STRAIT AND SAN JUAN ISLAND from this 3-bedroom ranch style home situated on large corner lot with possibility of future subdivision. Many apple trees on property. Home features kitchen with eating area, dining room with sliding doors to sundeck, living room with fireplace, family room with fireplace down. Large workshop with garage attached. Asking $75,000. For more information and to view this desirable property please call:
388-4271 (anytime)
O. DOUGLAS E. WILKINSON
J. H. WHITTOME CO., LTD.

P.R.B
P. R. BROWN AND SONS LTD.
"The People To See"

GLANFORD AREA

$44,900. COZY 2-BEDROOM with white picket fence. Living room with fireplace, large modern kitchen, sep. utility, sun deck overlooks veg. garden. Near bus and store. MLS 27448
ROY ANDERSON
385-3435 477-3057

OPEN THURS., FRI. 2-5 p.m.

1319 Glenridge Off Ronald $55,000

Modern 3 B.R., 2 Bath, full basement home, good location. 5 yrs.old.
STAN WINTERBOTTOM
Off. 385-3435 Res. 598-2253

T/C TOWN AND COUNTRY REALTY
3579 DOUGLAS STREET
382-7276

6761 CENTRAL SAANICH RD.

Quality family home — 4 or 5 bedrooms — full basement — 3rd bathroom ready to finish and terrific 80x150' lot NEAR ALL SCHOOLS. Possession in time for school! $65,900. MLS 27219. Allan Kienman 592-9771.

250 HOUSES FOR SALE

mann
T. L. Mann and Associates Ltd.

NEW HOMES "LEEDS PLACE"

WHERE THE ACTION IS!
Your choice of 10 quality built homes.
Priced to sell and selling quickly on this market! Come see us today and discuss an offer. Bring the kids! Prices from $53,900 to $76,900. An ideal location where children can play safely; no through streets. Off Lodge Ave., between Saanich Rd. and Quadra St.

LOW DOWN PAYMENTS

Vendor may carry 2nd mortgage to qualified purchasers.

LOW PAYMENTS

Through GAP mortgage for under $500 a month.

TRADES CONSIDERED

Trade your present home for a brand-new one plus money back to you?

OPEN HOUSE

MON.-THURS. 7-9:00
SATURDAY 1-5:00
SUNDAY 2-4:00

$49,800 928 ARM STREET

New listing off Craigflower. Walk to beach access off Gorge. Cosy living room with fireplace. Spacious bright kitchen. Large sundeck. 3 bedroms (1 down) with high bsmt. and drive-in garage. 50x148' lot, fully fenced — many large fruit trees. You'll like it.
598-5144 T. L. MANN 477-8926

OUTSTANDING FAIRFIELD CHARMING HOUSE COMMERCIAL ZONED

Offices, hairdressers, etc.
$57,900
CALL J. COWLEY
BUS.: 598-5144 or 595-4333
RES.: 656-3675

REALSPAN PROPERTIES LTD.
1031 VANCOUVER ST. 388-6454

TRUE CONFESSION

I have been so busy selling, that I have neglected getting listings and I am in trouble with Jock. Thinking of selling, or trying to sell with no success? Let me help you. With a realistic appraisal, corresponding with today's market, the house will sell, and I'll be in Jock's good books again. Call now — and let ME do the worrying.
LAURIE COMO
388-6454 LAURIE COMO 479-1179

LARGE FAMILY HOME LANSDOWNE AREA $68,500

corner lot in an area of fine homes. This home is truly immaculate and is repainted in and out every two years. The basement development can be used to make it 5 bdrms. or you can have an office. Hobby room or rec room down. A very versatile home. If you are house hunting and haven't seen this, then call me for a private viewing:
JOHN F. COLWELL
388-6454 592-9828

DEEP COVE CEDAR AND OAK

Don't miss seeing this one! Custom-built, 3-bdrm. home on treed, half-acre lot. Listed for first time. Quality features include massive, solid oak entry stairs, rough cedar exterior, 2 huge sundecks, saunt, den with wet bar and fireplace, etc. etc. Price below replacement cost at $119,000. Call for additional details and appointments to view:
JOHN F. COLWELL
388-6454 592-9828

Ridley Bros.
Development Co. Ltd.
3108 METCHOSIN ROAD
Member Victoria H.U.D.A.C.

COLWOOD

CONTINUOUS PRODUCTION OF NEW HOMES

OPEN HOUSE

2-8 p.m. MON.-Fri.
1-5 p.m. Sat. and Sun.

TERRAHUE DRIVE ROTHNIE PLACE (SUPER VIEW) WISHART ROAD

All are close to schools and shops. Priced from $59,900 with 10¼% mortgages. Low taxes. Five year warranties.
Turn right off Metchosin Road at Colwood Firehall
For Further Details call
Ron Cherwaty
478-1721

COLWOOD $59,500

Three-bedroom home on a quiet street — less than five years old. Lovely finished rec. room, sundeck, two bathrooms. Available one week before school opening as owners are moving to Vancouver.

ROCKLAND $109,000

Three bedrooms, a den, kitchen with built-ins. Separate dining room. Powder room on the main. Major baths on the second floor and basement sauna. Ideal for indoor-outdoor living. Owners are anxious to sell. Get in before school starts.

Smith, Dobson Estates Ltd.
384-1424
595-5446, 598-8385

BY OWNER

Five-year-old beauty with 3 bedrooms, 2 bathrooms, separate dining room, walnut kitchen cabinets with dishwasher, wall-to-wall throughout full basement with 15' by 35' family room, 1,800 square feet of living area, carport. Burnside area, $63,400. No agents. 388-9201.

250 HOUSES FOR SALE

FOR SALE
Royal Trust
477-0191
384-8001

OPEN HOUSES

910 TERLANE
WED. AND THURS.
10-2 P.M.
3 bedrooms, living room, FP, dining room, sundeck — 1½ baths, full basement, RI bathroom. MLS $56,900. MLS. Vacant, lock box—present all offers.
JOHN MORRY
384-8001 or 592-9770

GORGE WATER VIEW
430 GORGE RD. W.
OPEN WED. AND FRI.
2-4 P.M.
Inviting 2-bedroom home, plus a good self-contained suite. Sunny patio and garden. Must be sold, all offers considered. Be sure to see it. MLS.
477-0191 KEITH LECKIE 598-1667

CALL TODAY TO VIEW ANY OF THESE PROPERTIES WITH HAZEL CAMPBELL

1—2 TOWNHOUSES — one on Nelthorpe—other on Torquay, both with 3 bedrooms, 1½ baths, basement with workshop areas, 2 decks and patio. Small pets welcome. One only $51,000 —the other $58,500.
2—OPEN HOUSE
WED., THURS., FRI. AND SAT. 1:30-4 P.M.
1640 ST. ANN
5 bedrooms in this character family home on well gardened lot. Large double carport from back lane, suitable for camper.
3—OPEN HOUSE
THURS., FRI., SAT.
1:30-4 P.M.
1216 ST. PATRICK ST.
A TRULY FINE FAMILY HOME WITH CHARACTER both inside and out. Large family DR, LR and den with FP, 1 bedroom main, and 3 plus possible room up. Immaculate and well decorated inside and out. Best value in Oak Bay at asking price $73,500. Early possession in time for school opening.
4—1.68 ACRES suitable for horses, fruit trees, garden, legal duplex. Good well, Central Saanich area.
5—GORDON HEAD custom home on ½ acre of fruit trees, garden and room for tennis court or pool. 2 levels of quality. Extra large family kitchen. Hardwood in LR and DR. 3 BRS main, plus 1 down. Rec room with FP and extra kitchen. In-law accommodation would go well here.
6—Rancher in Oak Bay on quiet cul-de-sac in parklike setting.
PHONE ANYTIME to view with HAZEL CAMPBELL 384-8001 or 592-0632.

NEW EXCLUSIVE
A real cutie only 4 years old — no-step home on an easy care lot. 2 bedrooms, living and dining in-line, fireplace, 4-pce. bath, separate garage. Asking only $49,900.
JESSIE McGRATH 384-8001.

SIMPSONS-SEARS AREA
Immaculate 3-bedroom home — living room with sliding glass doors to secluded patio. Rec room, 1-pce bath and work area on lower level. Lovely home worth viewing. Asking $64,900. CALL JESSIE McGRATH 384-8001.

VENDOR TRANSFERRED
Located in quiet area of View Royal — 2 bedrooms — LR — fireplace, level lot — excellent starter or retirement. Asking $39,900. JESSIE McGRATH 384-8001.

DRIVE BY 8576 LOCHSIDE
SEAVIEW—0.63 ACRE
2-BR home, 1 block from the beach. Excellent starter or retirement home. Vacant and must be sold. Asking $35,000. BARBARA LIEBENAU 479-8389 or 384-8001.

DRIVE BY
965 SHADYWOOD DRIVE
In Broadmead offered at $159,000. It features 4 BR, 4 baths, 4 FP, sauna, family room and rec room and many more features. For viewing please, call BARBARA LIEBENAU 479-8389 or 384-8001.

RANCHER
SWIMMING POOL
GORDON HEAD
The chance of a lifetime—3 bedrooms, 1840 rancher with family room with fireplace, den, 2 baths, double garage and 18' sunken circular swimming pool in extremely private backyard. $89,900. MLS.
GALE CHRISTENSON
477-0191 477-7047

$1250 DOWN
8%
MORTGAGE
To qualified purchasers and payments as low as $231.57 per month, taxes included. Features included are L-shaped living and dining room, with sliding patio doors, galley kitchen and laundry room, all on main floor. 2nd floor contains 3 bedrooms, and bathroom with walk-in closet off master bedroom. Ideal location in Saanichton. For more details call Ken Millar
386-0130
RES. 382-6048
UNICON HOMES LTD.

HERITAGE CHARM
MODERN CONVENIENCE
FIVE BEDROOMS
$89,000
A substantial, older home. Lots of stained glass and natural panelling with sweeping views of the city. Park next door. Sundecks, Barbecue pit, wall-to-wall carpets, fully modern kitchen and bathrooms, all beautifully maintained. Nothing to do but move in and enjoy this delightful home and, if you like, easily duplex the second floor, the services are in!)
BOB ELLIS
479-1687
Res. 598-7262
Northern Pacific Realty Ltd.

ELK LAKE—BY OWNER
Must sell beautiful 5-bedroom Elk Lake Chalet. Swimming, skiing, boating, fishing, riding, hiking at your doorstep. 2.3 acres of Dogwoods, Cedars and Firs, frame a vista of lake and Mt. Baker. 3200 sq. ft., wood panelling, 2½ bathrooms, 2 large fireplaces. Complete seclusion yet only 15 mins. to city. 479-2826 for appointment to view. $153,000 including deluxe appliances, vilas maple and dark pine furnishings or would sell unfurnished.

IZIK HOMES REALTY
Sales, Appraisals, Mortgages
Ph 383-8522

NEW HOME. THREE BEDrooms or 2 plus den. North Saanich. $69,700. 656-4745.

THREE-BEDROOM HOUSE ON ½-lot. $29,500. $2000 down. 595-6616.

250 HOUSES FOR SALE

Montreal Trust

NEAR
BRENTWOOD BAY
An absolutely super home. The up-dating and finish in this home is just beautiful. Very lge. rooms. Great kitchen, nice den, 3 BRs. View of Saanich Inlet. You can subdivide off 2 good lots and still have 120x160 left with the house. Extra well for yard watering. Beautifully landscaped. This is an exceptional property. Offered at $109,500 (MLS). Why not phone to see it?
386-2111 E.W. PROKOSCH 477-2194
386-2111 ROY KAISER 477-6813

SAANICHTON
$76,500
Character, country farm home with spacious rooms. L.R. with brick F.P., sep. D.R., panelled den, extra lge. kitchen, 4 B.R.s. 2 baths, ¾ bsmt., situated on large lot. Will consider all reasonable offers. For appts. to view, please call:
386-2111 WELLS HOCKER 652-3634

There is still time to choose your own carpet and floor covering. Almost 3,000 sq. ft. finished. 2½ baths, 2 fireplaces. Very spacious open beam design by David Gurr. Home includes auto. garage door, garburator, intercom, dishwasher, vacuum system. Yes — it has all you would expect in a home at $136,000 (MLS). Do come and see it.
386-2111 E.W. PROKOSCH 477-2194
386-2111 ROY KAISER 477-6813

NEW LISTING
GLANFORD AREA
On a quiet street sits this 3 B.R., full bsmt. home ready for your family. No painting, scrubbing or finishing needed. It's all been done so you can relax on the large new sundeck and enjoy our Miami weather. Don't worry about the roof — its new as are all gutters. The kitchen has been remodelled and the dishwasher stays. A rec room and a well landscaped lot are a few more features to make this an excellent family home. New ML priced at $59,900.
386-2111 NEIL RAWNSLEY 595-1507
Pager 214

SAVE THE BEST FOR LAST
But don't miss viewing this view porperty with seaviews from "VANCOUVER TO SEATTLE" this is one of the finest properties I have ever offered. A main floor of quality construction with over 1700 sq. ft. divided into 2 main areas; 3 BRs, and 2 full baths in one; with lge. LR, and DR, plus kitchen with eating area in the other. A superb sundeck for outside enjoyment of UNOBSTRUCTED and UNEQUALLED views. Lower level development includes a large rec room with fireplace and indoor BBQ. The large lot includes a lovely rose garden and bountiful fruit trees. This is truly fine seaview property offered at $127,500. If you don't believe me — see for yourself.
386-2111 NEIL RAWNSLEY 595-1507
Pager 214

JACK MEARS
OAK BAY REALTY LTD.
Member
Relocation Services Canada
2194 OAK BAY 598-3321

PACKAGE DEAL —
NO STRINGS ATTACHED
And this home isn't held together with tape, the walls are solid brick! Custom built rustic Manor style, incredible woodworking throughout including Dark Oak floors in living room and dining room, Cedar "V-Joint" panelling, all doors are solid cedar. The Four bedrooms are all large, 1½ baths, cosy den, custom-built kitchen, and the full high basement is easily an in-law suite. Property is now being sub-divided to provide extra building lot. Here's the deal — unique 2200 sq. ft. home, plus extra lot, very convenient Langford location. Asking only $85,000. View by appointment with JOHN MEARS at 598-3321 — 598-7809.

OFF CAREY ROAD $56,450
Three bedroom bungalow with basement and covered sundeck sundeck at ground level overlooking majority of 1-3 acre landscaped lot. Ample room for boat and trailer. Well-maintained. MLS. 27322. Appointments to view call VIVIENNE GENT 592-2656 (RES) 598-3321 (BUS).

NEW LISTING
3171 HENDERSON ROAD
UPLANDS GOLF COURSE
3-bedroom, no steps — no basement living room separate dining room, large kitchen with breakfast area, utility room with laundry — beautiful secluded garden with brick barbeque, extra storage room in garage all this plus a sprinkler system — situated on a 75'x150' lot. Bring in your offer on the asking price of $76,500. For viewing this exclusive please contact BILL MOHR 598-6716 — 598-3321.

Bayshore realty ltd.
386-6424 1996 fort st.

LOW DOWN PAYMENT
CITY CENTRE
Excellent value for a first time buyer with 2 bedrooms and over 900 sq. ft. of living area, new roof, furnace, upgraded wiring, new drywall and carpet. Good lot with productive garden. Well kept neighbouring properties. Walk to town. Make your offer on $37,900
BARRY BOWES
386-6424 383-1540 Res.

$59,900
Best Buy In Town
Open daily 7-8:30 p.m. Brand new three br., basement, 5 year Hudac warranty. Close to town, 2940 Cedar Hill Road by Kiwanis Way. University Homes Construction Ltd., 658-5781

PEDEN REALTY LTD.
201 - 727 Johnson St. 388-5354

BY BUILDER
Drive by 4119 Lark, off Chesterlea. If it's low heating bills and quality you want, try this. This house is built on a slab, is well insulated, R20 walls, R30 ceiling, thermo windows, insulated steel doors, pre-stained wood siding. 1,325 sq. ft. 3 bedrooms, en-suite with shower, dining room. Double garage. Nice lot with view. Also lots available to build your future home on. Phone 477-4542 or 477-1494.

BY OWNER
Near Hollywood Crescent, vacant, delightful, 2-bedroom, stucco bungalow, sea view, fireplace. $59,000. 598-7030.

FLOATING HOME, $13,500 OR offers. See boats and marine classification. 382-5906.

DELIGHTFULLY DIFFERENT new home by builder. Asking $63,900. 658-8563.

$45,000 COSY 2-BEDROOM, BASEMENT, separate garage, city area, no agents. 479-2208.

FRED BASSET

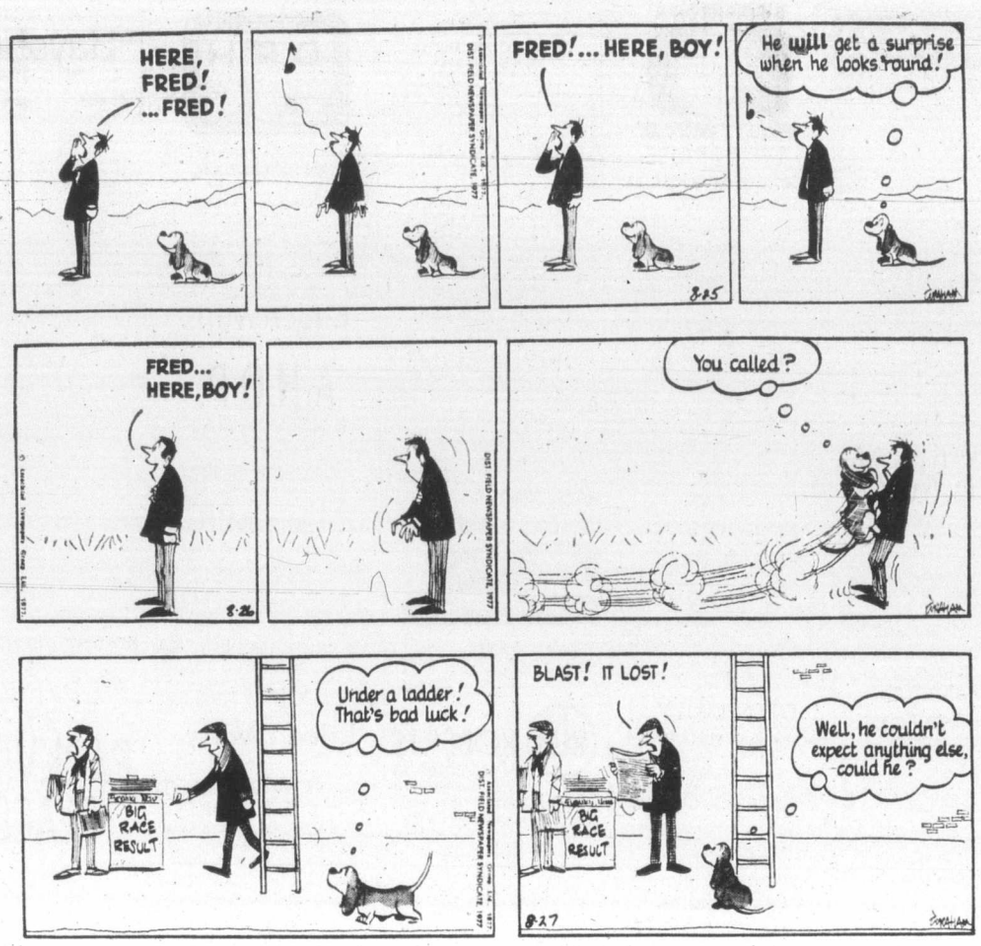

TUMBLEWEEDS

FUNKY WINKERBEAN

250 HOUSES FOR SALE

WALL & REDEKOP HOMEFINDERS REALTY LTD.
3440 Douglas Street 386-2911

HERE IS VALUE!
1050 sq. ft. on a 50x119 lot for only $43,900. There are 3 bedrms., sep. dining room and the L.R. has a FP. Ideal for retirement or a younger couple. Call me now. It is a new listing and won't last long. MLS.
JACK GREENWOOD
386-2911.

SEA VIEW
3-bed. home — Colwood area. Close to shopping, schools and a terrific beach. Priced to sell so bring your offers. This is a nice quiet area with pleasant surroundings. Call:
WALLY or ADELINE
477-7766 or 477-8562

WANT TO GET AWAY FROM IT ALL?
160 acres recreational property with riding trails, hiking trails and seclusion with approx. 15 acres cleared and balance lightly treed. Only minutes away from Rock Creek in the Kettle Valley. Only $25,000. Call:
WALLY or ADELINE
477-7766 or 477-8562

EASY LIVING
In 1200 sq. ft. of space with 3 BRs., W-W comfort, in this beautifully maintained townhouse. Great for the kids with a swimming pool, patio and garden, and only $36,900. MLS. Call:
DON KINNEY
386-2911 or 595-8670

IMMEDIATE OCCUPANCY
On a new cul-de-sac in Brentwood. 3 BR large sunken living room with F.P. Separate dining room with sundeck, 2 car carport with lots of parking outside. 1300 sq. ft. main floor. Low price only $57,900. MLS. Call:
DON KINNEY
386-2911 or 595-8670

SINCE 1887
Pemberton Holmes Ltd.
1000 Gov't. St. 384-8124

DUPLEX
LOVELY Area for children
Features:
—Excellent revenue full rented
—909 sq. ft. up, 3 bedrooms
—680.2 sq. ft. down, 2 bedrms.
—Completely renovated, W-W carpeting.
—Double carport
—Large lot, large sundeck
—Stove and fridge included
In full price of $95,000.00 Call JIM PARK anytime. Home all weekend, 652-4119.

LANGFORD
A lovely "no step" home in a Quiet setting.
FEATURING
—Large lot with fruit trees and garden
—Spacious rooms, 1,326 Sq. Ft. total
—Three bedrooms
—Large living room with F.P.
—Spacious kitchen, stove and fridge included
—Large dining area
—Wall-to-wall carpet thru-out
—4-piece bathroom
—Completely renovated this yr.
—Full price $49,000.00
For complete details call:
JIM PARK 652-4119
or
RICHARD HOLMES 478-4870

Great Starter Opportunity
$6,000 Reduction
Owner just received short notice (10 days) transfer to Ont. and must sell this 943 sq. ft., older, but renovated 1-bedroom home, which can be expanded to 3 bedroom. All large rooms, good sized lot. Located 408 Raymor St. in Vic West redevelopment area near Banfield Park. Urgent sale call anytime. Offers on $36,900
Herb Smith 388-6275
Pager 880
Park Pacific Inv. 383-4124
Park Pacific

Ridley Bros.
Development Co. Ltd.
3108 METCHOSIN ROAD
Member Victoria H.U.D.A.C.

VIEW VIEW
We have completed your brand new 1200 sq. ft. home Colwood. Your new home has a breathtaking view of the city of Victoria and surrounding ocean from the front and complete privacy in back. Features include 1½ baths, built-in dishwasher, brick F.P. and builders warranty. The home is ready for you to move into right now. Call Ron Cherway at office 478-1721, Show home 478-1914.

KNOWLES REALTY LTD.
Over 1300 Sq. Feet 3-Bedroom, no step home. Separate dining room, fireplace in living room. Secluded easy care lot, on a quiet street. MLS.
384-8101 Kris Gudionsson 595-3022

CITY
3 BEDROOMS
OOlder well-kept home located ne Vic High. Cozy living room, dining area, kit., 4-pce. bath main floor. Up 3 bedrms., 2-pce. bath, O-O-M heat. Double garage. Lot size 53x145. An excellent starter of investment property. Immaculate condition throughout. Price only $45,500 to view, phone:
C. H. HOLLAND REAL ESTATE
620 View, 386-1616 or 592-9784

WATERFRONT COTTAGE
This clean two-bedroom stone cottage is nestled in the trees overlooking quiet Florence Lake. The lot is 250x50', heavily treed, and slopes down to the lake. Enjoy country living only 8½ miles from town. Sunbathe or feed the ducks from the privacy of your own dock. $43,500. For viewing call Carol Borgens at 478-4663 or 384-8075 pager 271.

OWNER OPEN HOUSE
POSSESSION ANYTIME
Central Saanich view ½ acre, privacy, parking and landscaping. 2 levels each 1,100 sq. ft. of low cost living. 16 years old. 6922 Saanich X Road. 652-3753.

Apartments
$135,000 - $1,102,000
Are you looking for an apartment investment? Call us and tell us what you want. It may just be available now.
Smith, Dobson Estates Ltd.
384-1424
595-5446, 598-8385

SOLID BRICK OVER AND under duplex, upper already rented, lower newly renovated. 3 fireplaces, large yard with fruit trees, garage and workshed, by owner $68,000. 652-2768.

OAK BAY
$62,500. Two BRs. Full basemt. A-1 condition. Good terms. Call Mr. Shaver 388-5911 Douglas Rlty.

250 HOUSES FOR SALE

VR Victoria Realty LTD
386-3585

OPEN HOUSE
DAILY 7-9
770 MATHESON
ROCKHEIGHTS
This 13-year-old 4-bedroom home offers over 1200 sq. ft. on the main with 2 bedrooms, allowing a very spacious living room, dining room and kitchen with breakfast nook, all have very large windows for the fabulous views. LOWER LEVEL: 1 bedroom, den, 3-pce. bath plus a huge rec room. This property has got to be the most desirable location in the area backing the home is a park. Double parking (covered). New MLS. $79,900. Call Jack Lidstone. 386-3585, 477-9262.

COUNTRY
BEAUTIES
SAANICHTON
We have just listed two lovely homes, set just behind the fairgrounds, both 3 bedroom family homes with full basements, wall to wall carpet thruout, one has an exceptional water view, close to schools and parks. Priced at $62,500 and $66,400. For more information please call Colin Munro, 386-3585.

COLWOOD
DELUXE HOME
IN-LAW SUITE
Well known contractors own beautiful and spacious home, with 3 bedrooms and family room with 2nd fireplace plus large 1600 sq. ft. — 2 bedrm suite with separate entrance and 3rd fireplace, located in a top area. This home is loaded with so many extras and quality features, such as, etensiive rock work heavy insulation, intercom, 24x26 heated workshop, must be seen to be appreciated, close to school and beach. Phone Morris Lund or Grant MacFarlane, 386-3585.

FARMER
INVESTMENTS & REALTY LTD.
825 BAY STREET 382-2134

OPEN HOUSE
3400 Browning, 1:30 to 5:00 P.M. Wednesday and Thursday. See this 3 bedroom, 1120 sq. ft. home with basement in-law suite, Taxes $800. Asking $59,500.
382-2134 BOYD SADLER 592-1929

OPEN HOUSE
Friday and Saturday 1:30-5:00 p.m. 1411 sq. ft. of luxurious living. 2 bedrooms, 2 full four piece bathrooms. Underground parking and much more. Taxes $579.11. Asking $67,750.
382-2134 BOYD SADLER 592-1929

Cape Cod Beauty
1½ Storey
Sparkling exterior-gleaming interior-this lovely home radiates warmth, character and charm. 6 beautiful rooms on the main floor-lovely living rm with leaded bay window open F-place, separate cozy Dining Rm-Master Bedrm-all with glistening oak floors and sea glimpses. Nice den with entrance to large sundeck. Deluxe 5 pce. bathrm-beautiful kitchen with breakfast area. The children will love their own private quarters upstairs with study or playroom, 2 Dormer bedrms and 2 pce. bath. Located in a fine residential area of Esquimalt on a picturesque lot in natural park-like surroundings with minimum garden upkeep, convenient to schools, bus, shopping and Rec. centre. Ideal retirement or small family home, and it is so clean! $75,500, with low taxes, immediate possession.
Gerrie Hutton
382-2134 386-3927

Century 21
MAYFAIR REALTY
Mayfair Centre
386-2955

NEW LISTING
Braefoot: Great cul-de-sac location for this 3 yr. old 3200 sq. ft. home. 3 BRs on main with another in fully finished lower level. Large wrap-around deck with brick B.B.Q., double carport and extra parking. Large family RM with FP. Large assumeable 1st mortgage, check now. Priced at $74,900 for quick sale. New MLS. PETER SYKES 386-2955 or 383-3216.

COLWOOD
Great 3 BR family home with a full suite for mother? Super treed lot with cool pool (heated, filtered and covered), ample parking, good location. Priced at $69,900. Exc. PETER SYKES 386-2955 or 382-3216, LEIGHTON NOBLE 388-9394 or 388-6275 Pager 789.

P.R.B
P. R. BROWN
AND SONS LTD
"People Helping People"

A WHITE
JEWEL
This spotless 2 bedroom white stucco jewel is located in the attractive Mt. Tolmie area & is close to all amenities. Almost no-step. Fenced flat lot. Don't overlook this gem! Asking $53,500. Try an offer. Call:
MR. D. WAGNER
385-3435 ML26416

$49,900 & UP
Various Locations in the Gr. Victoria area — Gordon Head, Esquimalt, Glanford and Mill Bay.
FINANCING
Low down payments and low interest rates. ACR we can arrange financing. We carry 1st. and 2nd. mortgages on our homes. Terms to suit all budgets. Buy direct from buider and save money.
TRADES
Try your trade, trade us your present house, or what have you? For information or appointment to view our homes please call Mrs. Pat Steiner, Kissepi Const. Co. Ltd., 538 Dupplin Rd. at 386-6191 anytime

OLD OAK BAY
$58,000
NEW LISTING
This could be a showplace! Needs tudorising. Beautifully proportioned three bedroo Oak Bay bungalow. Formal living and dining rooms. ¾-basement with extra room. Corner lot, fenced, pond, and ornamental waterfall. Very, very interesting! Owner going to sea, requests fast, fast sale. View with Lynette Delahunt. Call 592-2407 or 592-9224.
WHYTE & GOWER
OAK BAY PROPERTIES LTD.
2227 Oak Bay Avenue

RENT WITH OPTION TO BUY
Executive home in Gordon Head, 4-bedroom, 2½ baths, sauna, over 2200 sq. ft. Fridge, stove, dishwasher and drapes. $600 month or $75,000 full price. 477-7696.

250 HOUSES FOR SALE

WESTMONT
Realty (1977) Ltd.
920 HILLSIDE
388-4434

LAKEHILL
FAMILY
ACCOMMODATION
Quality built home in quiet area with approx. 1254 sq. ft. tastefully finished up and a further 1100 sq. ft. finished in full height basement. 6 years old with double carport, two fireplaces, etc. MLS. Asking $72,000.
388-4434 RICK KINNIS 477-9394

BEST BUY
GORDON HEAD
New three-bedroom family home with very interesting floor plan. Close to all levels of schooling including university. Full basement — ready for further development. Asking $62,900.
388-4434 LEO PIGERT 598-1975
388-4434 EVAN WILLIAMS 479-8049

the Permanent
For Sale
1125 DOUGLAS ST., 382-9191

OPEN 2-4 EVERYDAY
233 IRVING
(Off Hollywood Cresc.)
Ocean view!! Beautiful cedar siding and rock, only 1½-year-old, set amidst a gracious rock garden, enclosed patios for privacy, 4 bedrooms, 3 bathrooms, this spacious home was built with entertaining in mind. Vendor says sell!! Asking $104,000 could not be replaced for price. 382-9191. IRENE VAN. 384-9191.
CANADA PERMANENT
TRUST COMPANY

Green Acres
4½ PER CENT
EXCLUSIVE
RESIDENTIAL
HENDERSON REALTY LTD.
385-9741 (anytime)

PRICED TO SELL
ESTATE MATTER
No. 4 ALMA
3 Bdrm., 2 complete bathrooms in new 2 storey home on small lot in James Bay. Lots going for this easy care situation. Make an offer on $54,900.
W. B. HEMMINGSEN 592 3379

Island Homes Ltd.
2504 DOUGLAS
386-7545

COOL, BRIGHT
COMFORTABLE
Shade trees, fruit trees, just right for Mom & Dad. Nice living rm., F.P., bright kitchen, lots of cabinets & dining area. Utility rm. Two good size bedrms. Full basement. O-O-M. heat. Good size den. Close to University and all levels of schools, bus & stores. Check the price at $48,500. Yes, you have to hurry!! Call
MR. DREW
386-7545 or 592-0927

ROSE COVERED
COTTAGE
JUST REDUCED
$38,000
Now where can you buy an immaculate white siding no basement house for under $40,000? In the Gorge — that's where, a quick stroll away from the shopping centre. The perfect house for singles or retired couples. Oil furnace, electric kitchen, 1 bedroom, large kitchen, a pretty yard and on the bus line. It won't last at this price and it doesn't cost a cent to look.
477-0191 477-9336
JACK AND JACKIE WALDRON
The Royal Trust

JUBILEE
LOVENEST
$50,500
Character no step bungalow. Over 1100 sq. ft. Immaculate interior with living room with fireplace, 11x19 dining room-family room, and 2 bedrooms. It's a darling spacious home, in search of a proud new owner. Come and have a look — we haven't bitten a purchaser for years!
477-0191 477-9636
JACK AND JACKIE WALDRON
The Royal Trust

SALE BY OWNER, CENTRAL Sidney, 8 year old, 1050 sq. ft. quality built home, W-W carpets throughout, electric heating, fenced yard, 1½ block north of Beacon Ave. Shopping centre, quiet location. Curtains, range, refrigerator included. Clear title, presently rented. Asking $46,500. Open Thurs. Fri. and Sat. 3-6 p.m. For further information phone 388-4839

$38,500
DUPLEX ZONED
2 bedrooms, Esquimalt, drive by 920 Dunsmuir. No agents please. 383-7712 or 383-0272.

NOT OLDER
JUST BETTER
Your kids will thank you Dad for this four bedroom Gorge-View home! Open to offers at $57,900. Drive by 330 GORGE ROAD WEST. P.S. your antique furnishings will look good. Call S. PHILPS — 386-2911.

ALMOST FINISHED
RENOVATING
Just the bedrooms left. Brand new floors, walls, cupboards, bathroom fixtures — EVERYTHING. Beautiful sparkling clean interior. All this for only $39,900. Langford. Call 478-6288.

METCHOSIN
Just completed, 3 or 4-bedroom, no step cedar rancher home by builder. 1500 square feet, plus double garage and workshop. Situated on level, well treed one acre. Possible to subdivide later. Must be seen. $78,500. 478-7708.

FIVE-BEDROOM HOME ON ½-acre, 13 years old, large heated workshop, 22x40. Can be seen at 595 Hansen Avenue in Thetis Heights or phone 642-3852 after 6 p.m. No agents.

OAK BAY
3-bedroom home with finished basement, drive-in garage, close to schools and parks, easy care lot. 2021 Carnarvon St. $69,500. Easy financing. Owner 592-2038.

3 BEDROOMS, 3-YEAR-OLD home, living room with fireplace, full high basement with rec room and workshop. $54,900. 479-4554, 1432 Courtland Ave.

3 BEDROOM, 1,500 SQUARE foot home on 1-3 acre lot, view of Gorge. $74,900. By owner. 478-5443 or 384-4765 or 384-5411.

C. N. MONTAGUE CO. LTD. Sales, Consultations, Rentals. 1028 Blanshard St. — 384-9318.

250 HOUSES FOR SALE

LANSDOWNE Properties Ltd

RENOVATED AND
REDECORATED
A large and comfortable home in Vic West. 3 BR, full basement for only $53,900. Call Jay Hinton 652-1364. MLS.

FORCED SALE
SAANICHTON
Beautifully redecorated 3 br., no basement home, with extra rooms for workshop, laundry or "whatever", and a greenhouse. A true bargain at $47,500, so call today because the vendors want action. Jay Hinton, 652-1364 or 592-2431.

$42,900
Great little starter or retirement. Large living room with cosy fireplace, 2 big bedrooms, dining room, laundry room, and 4 pce. bath. Quality constructed in 1951 and well situated on a quiet street in Saanich, treed and secluded. MLS. Call now, Glenn Nicholls, 592-2431 or 598-7689.

HOW TO WRITE

A GOOD

CLASSIFIED ACTION AD

1—IT'S BEST to start your ad with the name of the article or service you have to offer. If you have an apartment, room etc., for rent, or property for sale: start your ad with the location.

2—BE CLEAR. Readers respond more quickly and favorably when given complete, definite information. Always include the price in your adveertisement.

3—MAKE IT EASY for the reader-prospect to reach you. Always give your telephone number or your name and address. If you do not have regular hours, state a preferred time for the prospect to get in touch with you.

4—PLAY SAFE. You get the greatest reader attention by using consecutive insertions. A six-day order is best and costs less, and you can, of course, stop your ad as soon as you get the results you want. You pay only for the days your ad appeared. Lower yearly rates are available to those who wish to keep their services or products before the public.

5—PLACE YOURSELF in the reader's position and ask yourself what you want to know about your offer. The answer you give will make a good Want Ad.

6—GIVE YOUR PROSPECT every inducement you can with good copy. Classified action ad readers have the money and are already interested in buying the merchandise or service you have to offer; the details and information you give are the most important.

7—TO PLACE YOUR AD, call 386-2121, your direct line number to fast Want Ad action. A courteous, efficient advisor will be glad to help you word and place your order. And remember, Classified Action Ads afford you the most complete coverage. Telephones are open 8:00 a.m. to 6:00 p.m. for you daily, Monday through Friday; 8:00 a.m. to 5:30 p.m. Saturday. Don't allow the reader to speculate.

253 COUNTRY HOMES AND PROPERTIES

HARD TO BEAT
Immaculate 2-bedroom ground floor suite, with use of swimming pool. All appliances and drapes included. Ideal starter home. Asking only $26,900 (MLS). Leo Van Dyk 386-3585. Victoria Realty Ltd.

METCHOSIN
Possession September 1st, 3-bedroom (one down), sea view, city water, large lot, walk to school, stores, bus and beach. For sale, $52,900, or might rent. 478-2563.

SIDNEY REALTY LTD.
Real Estate — Insurance
Serving the Saanich Peninsula
656-3928

BY OWNER, HOUSE ON 2 acres, Metchosin area, treed and secluded. Offers in low 60s. 478-1476 or 383-8953.

SAANICH PENINSULA
PROPERTIES LTD.
For real estate requirements
2354 Beacon Ave., Sidney 656-4000

GORDON HULME LTD.
SIDNEY SAANICH PENINSULA
656 1154 244 Beacon Ave.

253 COUNTRY HOMES AND PROPERTIES

Western HOMES Ltd.
1037 CLOVERDALE AVE. 386-3494

HORSE SENSE
is all it takes to see the potential here. If RACING, BREEDING, BOARDING or training horses is your game. Carefully check these features:
—LOW FARM TAXES
—NEXT TO SANDOWNE PARK
—3,100 SQ. FT., BARN
—8 LARGE STALLS—BIG LOFT
—INDOOR EXERCISE TRACK
—TRAINERS OFFICE, TACK RM.
—3-STALL FOALING BARN
—120x120 OUTDOOR RING
—LOTS OF GOOD FENCES
—1600 SQ. FT. DELUXE PANABODE HOME
—VIEWS OF MT. BAKER, OLYMPICS, SALT SPRING IS.
—20x44 HEATED POOL
—UNDERGROUND SPRINKLERS
Plus much, much more. Asking $195,000. Owner says "Make us an offer we can't refuse!" MLS 26112.
JACK DAVIS
386-3494 (24 hrs.)

4569 WILLIAM
HEAD ROAD
This is a wonderful opportunity to put your offer in on 3 1-3 acres of fenced grass land with a charming 2 bedroom home. In addition there is a 4,000 sq. ft. horse barn ideal with 1,300 sq. ft. loft over, 10 foot passageway throughout and main water and hydro connected. This is one of the last pieces of grassland, (stream across one corner). Available in Metchosin at a reasonable price asking $81,500. Make your offer (MLS).
CALL DESMOND HOLMES, 478-1227
PEMBERTON HOLMES LTD.
1000 Government St.
384-8124

IMAGINATION
REQUIRED
SAANICH PENINSULA — 11.56 acres, 4 BR split level home. Water views front and back. If ever we saw a potential this is it, but some work is needed to complete what could be a magnificent property of much character and charm. 11.56 acres includes pond too. REDUCED FOR QUICK SALE. NOW ONLY $99,500.
656-3924 DAVID WOOD 652-2198
MONTREAL TRUST COMPANY

OCEAN VILLAGE
Country living at its best. By the sea, wide variety of beautifully appointed condominium homes, all on oceanfront property. Many extras such as direct access to deep sea docking at your doorstep.
OPEN HOUSE
TUES. — SUNDAY
Noon - 5 P.M.
or call
642-5254

LIVE GRACIOUSLY
Owner must sell, the area's finest example of contemporary West Coast architecture, 1 acre, 1900 feet of open Ceiling, with Skylight, hardwood (plank and parquet) floors, 3 bedrooms, 3 bathrooms, sauna, fireplace, huge utility, pantry work room. Large conservatory. MUST BE SEEN, $95,000, mornings and after 6, 112-743-9077.

OPEN HOUSE
2¼ ACRES
WATERVIEW
MODERN HOME
NORTH SAANICH
2290 TRYON ROAD
WEDNESDAY, 1:30-3:30
$98,500 — MLS
CAPITAL REGION AGENCIES
656-3951

256 WATERFRONT PROPERTIES

METCHOSIN
Waterfront
A. SIX ACRES GRASS LAND WITH HEATED SWIMMING POOL, 1,670 SQ. FT. HOME, 1,500 SQ. FT. WORKSHOP, 1,000 SQ. FT. GREENHOUSE.
This home has uninterrupted views over the straits and Olympic Mts. and is excellent long term holding property to live in and enjoy. Price range is $235,000 (MLS).
4455 Parry Rd.
B. ½ Acre lot with delightful 2 bedroom bungalow, master built, great stone fireplace and feature wall, part basement, 34 steps to sandbeach. A great buy at $87,500. MLS.
5299 WILLIAM HD. RD.
To view either of above, please call:
DESMOND HOLMES, 478-1227
PEMBERTON HOLMES LTD.
384-8124

OPEN HOUSE
486 BEACH DRIVE
NIGHTLY 6-8 P.M.
Price reduced again on this brand new home with panoramic sea and mountain views. Three bedrooms, three bathrooms, 2 fireplaces, excellent construction. See for yourself. Now only $125,000. WALLY MILLIGAN, 384-8001 or 477-5144. Royal Trust.

WATERFRONT
ABOUT 1½ ACRES
Privacy. Seclusion. Safe boat moorage or anchorage. Good beach access. Has 1-bedroom summer cottage. $100,000. MLS 24017
CALL: JOHN HOLMS AT 386-7521
BOORMAN INVESTMENT CO. LTD.
612 FORT ST.

VIEW ROYAL WATERFRONT, 4 B.R. full basement home. Phone 386-2938, 8 - 4:30.

150 FT. COWICHAN LAKE, A frame, plus 56 ft. mobile home, 598-2994.

258 CONDOMINIUMS and TOWNHOUSES

A RARE
OPPORTUNITY
OWNER TRANSFERRED — MUST SELL. 2 BRS. — 2 baths. Includes appliances. Large rooms. View of harbour, San Juan Strait and Olympics. Make a reasonable offer on an asking price of $43,900. (MLS)

RUDYARD
KIPLING
6TH FLOOR — FRONT SUITE overlooking San Juan Islands and Mountains. Large rooms — 2 full 4-pce. baths. Exceptionally well managed building. Very beautiful and gracious lobby. Good level walking — close to golf course. Offered at $95,000. For appt. and viewing phone:
386-2111 R. KAISER 477-6813
386-2111 E. W. PROKOSCH 477-2104
MONTREAL TRUST COMPANY

$26,500
SOUTH OAK BAY
ONE BEDROOM, CLEAN, BRIGHT, VACANT. MUST BE SOLD. MLS. CALL LYNETTE DELAHUNT AT 592-2407 OR 592-9224.
WHYTE AND GOWER
OAK BAY PROPERTIES
LIMITED
2227 Oak Bay Avenue

Western HOMES Ltd.
1037 Cloverdale Ave. 386-3494

SPENCER CASTLE
Possibly the best combination of size, view, price and amenities in the area. 2 bdrm, 2 bath, 1350 sq. ft. $76,900. Please call Terry Smollett for a full list. MLS 26374. 386-3494 (24 hrs.)

WASHINGTON
CO-OPERATIVE
We have two 3-BR townhouses available now. A well-behaved pet is also welcome. Members' rents are based on income. Check these desirable locations:
4-3134 Washington
3-3142 Washington
For further information and-or appointment to view, phone Hugh Creighton at 388-6691.
ROBERTS INVESTMENTS LTD.

258 CONDOMINIUMS and TOWNHOUSES

SWINERTON'S
REALTY WORLD

OPEN HOUSE
203, 1146 View St.
6-8 P.M.
Sun., Aug. 21 till
Fri., Aug. 26
$42,500 (MLS)
HELEN JONES, 477-6771, 385-2481

OPEN 10-1
Wed. & Thurs.
2455 Beach Dr.
REDUCED BY $4,500!! Suite 102 and shares in a quiet, adult oriented co-operative apartment situated on Bus line just 1 block from Willows Beach. Carpeted throughout, this bright and lovely suite comprises 21x13 LR, 11x8 Din Rm., 3 appliance kitchen, 4 pce bath, twin-size master Bed Rm. and plenty of storage and locker space. ML 25879. WAS $39,500 — NOW REDUCED to just $35,000.
ED JUPP 385-2481, 592-1019

OPEN HOUSE
Wed. & Thurs.
10 A.M. to 1 P.M.
No. 7-2530 Windsor
A 2 bedroom Co-Op offering 19.6x14.5 L.R., Kitchen with fridge and stove, 3 step entry, close to beach, bus, shops, marina and park. Must sell and open to offers on price of $29,500. View with SID CUSTANCE, 385-2481.

OPEN DAILY
403-25 Government
Daily 2-4
Water views, privacy and quietness are offered in this top floor 2 bedroom suite. Must be sold. OWNER MOVING TO THE STATES. Asking $44,900. MLS.
JIM MURDOCH, 592-4530, 385-2481

FAIRFIELD
Ground Floor
1145 Hilda St.
Open 3-5
$41,900
This 2 BR. 1½ bath condominium offers a large flag-stone patio garden. Includes side fridge-freezer, continuous clean oven, and dishwasher. Shared billiard room and workshop. 385-2481.

"THE EXCLUSIVE
YORKSHIRE"
Open House
Wed. & Thurs.
3-5 P.M.
Lovely 2-bedrm condo featuring over 1400 sq. ft. including 2 balconies. Located just ½ block from Vic Gen Hsp. No pets or children. Radio controlled underground parking. IMMEDIATE POSSESSION. MLS 25502. FULL PRICE $51,000.
DICK JAMES, 385-2481, 592-2139
Swinerton's Realty World

KNOWLES REALTY LTD.

"HILLSHIRE"
1525 Hillside Ave.
TWO LEFT
C onvenience
A ttractive landscaping
L ocation
L aundry rm. on 2 floors
U nits $33,500-$36,000
S un drapes
Call:
384-8101
Or any of the following numbers for an appointment to view: 595-3022, 385-9921, 384-8075, Pager 307 or 398.

IF YOU CARE
Enough to Live
The Very Best
INVEST IN
Oakdale Estate
3960 Cedar Hill Road
At McKenzie 386-6762
Victoria's Finest
Condominium Value
Nestled among four acres of wooded splendor with breathtaking views from every window. These two-bedroom suites offer the ultimate in condominium living.
VISIT OAKDALE ESTATE
TODAY!
OPEN:
Weekdays 1:30 p.m. to 8 p.m.
Weekends 1:00 p.m. to 5 p.m.
Landmark Properties Ltd.
386-6762

P.R. B
P. R. BROWN
AND SONS LTD.
"The People to See"
TOP FLOOR
Good quality 2-bedroom condominium just off Shelbourne. Excellent condition in smaller building. Ready for occupancy. Reduced to $35,500 for urgent sale. Act now by calling
K. O. MOORE
385-3435

PIONEER
CO-OPERATIVE
Has a good variety of Townhouse Units available. The initial share purchase requirement is refundable if you decide to leave the Co-op, together with a cost of living bonus. Rents are scaled to suit your income.
2 BR—1004 McCaskill
2 BR—1006 McCaskill
2 BR—951 Walker
3 BR—792 Sherk
For further information and-or appointment to view call Hugh Creighton at 388-6691.
ROBERTS INVESTMENTS LTD.

WALKING DISTANCE
TO DOWNTOWN
$29,900.00
one-bedroom corner suite in co-operative block. Amenities include swimming pool (heated), sauna, work area. Quick possession. MLS. To view call:
386-7521 DEL HOEGI 383-0516
BOORMAN INVESTMENT
CO. LTD.
612 FORT STREET

POPULAR POPLAR
A one bed bedroom home with indoor swimming pool — sauna — swirl bath — games and hobby room. Facing south east over lawns and garden. Call now to view this 700 sq. ft. sunny condominium. Only $31,500. Vacant and available.
106-1680 POPLAR MLS. To view JOHN MORRY 384-8001 or 592-9770 Royal Trust.

1 BEDROOM CONDO. IN DELUXE building. Close to University. Offers considered. Must sell. 477-8695.

258 CONDOMINIUMS and TOWNHOUSES

Quality
Condominiums
OAK BAY
2605 WINDSOR
17 only outstanding suites just ½ block from the Oak Bay seafront. Sauna, pool, swirlpool, roof garden. From $62,000.
OPEN MON.-SAT.
1:30 TO 4:30
PETER NASH

OAK BAY
2323 HAMIOTA
(Corner Cadboro Bay Rd.)
14 superb suites all with fireplaces, 2 baths and ensuite laundries. Some excellent sea views. From $65,000.
OPEN MON.-SAT.
1:30 TO 4:30
H. WHILEY — W. MOHR

FAIRFIELD
1019 McCLURE
8 only, 2 bedroom corner suites. Fireplaces. Individually decorated. A small quality building. From $43,700.
OPEN MON.-SAT.
1:30 TO 4:30
H. BLAKE

For private appointments call: 598-3321

JACK MEARS
OAK BAY REALTY LTD.
Member
Relocation Services Canada
2194 OAK BAY 598-3321

ROBERTS
INVESTMENTS
& MANAGEMENT LTD.
702-1175 DOUGLAS 388-6691

614 FERNHILL PL.
ESQUIMALT
A unique opportunity 5th floor penthouse with fireplace, 2 bedrooms, 2 full bathrooms, $49,900. Also 3 units with quiet pleasant garden outlook.
$41,500 to $44,900
See them today.
JOE MANTON 382-5211

ESQUIMALT
$29,900
CHILDREN WELCOME
Let the equity you build in this 3 bedroom, 2 level condo be the first step toward your dream home.
JOE MANTON 382-5211

Patio Homes
Open Daily 1-5, 7-9
Seven semi-detached California styled patio homes nearing completion. An alternative to town-housing. Quality comparable to $100,000 custom homes.
Features Include
—3 bedrooms
—1½ bathrooms
—family rooms
—fireplaces
—3 garden patios
—attached carports
Ultimate Privacy
A first for Victoria, compare the planning and construction. Drive to Jolly Place 1 block south of McKenzie and Glanford intersection.
$58,900 to $59,500
PHONE 592-0662

BE
GLORIOUSLY
FREE
Add a young and beautiful dimension to your life. A gracious home apartment. With no home responsibilities for your golden years ahead. Be FREE to travel and do all the things you have always wished you could, secure in the knowledge your "HOME" will be scrupulously maintained by expert management during your absence. Oversize rooms, and closets, W-W carpeting, 1½ yr. old, sauna, swirl bath, game rooms and real nice neighbors. Has approx. 1,200 sq. ft. of living space and 2 bedrooms. Located at 848 Esquimalt, owner in east and must sell. Phone JIM MILLS, Off. 384-8124, Res. 388-6752.
PEMBERTON, HOLMES LTD.
1000 Government St.
384-8124

OPEN DAILY
1-4 p.m.
Langleigh Court
1063
Goldstream Ave.
(close to Langford Lake)
$45,000—A.H.O.P.
ONLY 4 UNITS LEFT
Featuring over 1350 sq. ft. of living space — separate dining room — FIREPLACE — 3 bedrooms (huge master), 1½ baths — ample storage space — secluded patio — landscaped grounds — large play area.
HAZEL CLARKE NORMA HILL
658-5656 386-2911 383-7796
Homefinders, Wall & Redekop

STEEL
CONCRETE
ONE BEDROOM
$26,900
Monthly assessment including heat is only $36.53. Close to town. Immaculate condition. To view this terrific buy at 303-1235 Johnson please call Jim West at Diamond Developments. 388-5201 or 595-4094.

COME TO
OCEAN VILLAGE
and discover the spectacular ocean views from these luxuriously appointed oceanfront condominiums and townhouses. Use the deep sea docking facilities and many other amenities.
Truly a unique setting for these lovely homes.
OCEAN VILLAGE
OPEN HOUSE
TUESDAY — SUNDAY
Noon - 5 p.m.
or call
642-5254

DEAN HOUSE
LUXURY CONDOMINIUM
In an area of exclusive residences, with privacy, a unique condominium with conservatory, spacious living room, dining room, den-cum-television room, and a fully equipped kitchen. Large reception hall, 2 bedrooms, master 16x12 with ensuite. Offered at $53,000.
Residence Office
598-1420 Ted Walford 477-1841
BLOCK BROS. REALTY LTD.

TOWNHOUSE FOR SALE BY owner, 3 bedrooms, rumpus room, extra bedroom in basement, 479-7003 after 4 p.m.

CLOSE TO PARK AND SCHOOLS, by owner. Full sized 3-bedroom townhouse, finished basement. $52,900. 385-5217.

258 CONDOMINIUMS and TOWNHOUSES

DFH 477-7291
D.F.H. Real Estate Ltd.
1559 McKENZIE AVE.

Glanford Townhouse
$47,900
Make an offer on this cheery, 3 bedrm, full bsmt. townhome. Neighborhood boasts of heated pool, well-maintained gardens and private patio. Excellent home for parents or grandparents. MLS.
Eileen Mills
477-7291 (Bus.) 477-7050 (Res.)

A.H.O.P.
KNOW WHAT
THIS
STANDS FOR?
Call me today, it just may be your only answer to home ownership.
Eileen Mills
477-7291 (Bus.) 477-7050 (Res.)

ORCHARD HOUSE
CHIC, 2 bedrm. corner suite suited to anyone who appreciates GREAT VIEWS and PHYSICAL HEALTH. Large windows and BALCONY let the sunshine in and provide year round viewing PLEASURE. For your KEEP-FIT PROGRAM, use the POOL, SAUNA, SWIRL POOL, BOWLING or GOLF GREENS. This is a GREAT home for any age. It would be my PLEASURE to show you. MLS.
Eileen Mills
477-7291 (Bus.) 477-7050 (Res.)

ALL TOWNHOUSES
ARE NOT ALIKE!
Take this one for instance. The plan is DIFFERENT. It not only has 3 big bdrms., 1½ bathrms, kitchen with eating area, and a liv.-din. rm. with FIREPLACE, it also has a FULL BSMT. Then there's the GARDEN AREA — a riot of color and private. An open field area beyond the fence. Amenities include cooling pool, playground, ample parking and wide open areas. Lastly the PRICE IS DIFFERENT — Only $46,700 and FLEXIBLE TERMS. Please call me for details.
BOB HILEY
477-7291 384-8075 (Pgr. 498)
D. F. H. REAL ESTATE LTD.

END UNIT
ORCHARD HILL
On the high ground overlooking the heated pool, is this smart 3-bedroom, full-basement townhouse. Why pay rent when you can purchase a safe home for your children and give you all the accommodation found in more expensive surroundings. Your assessments will cover insurance, pool and grounds upkeep and all exterior decor. Want to know more — phone me now.
A. J. "SANDY" CRAWFORD
477-7291 384-8075 (Pgr. 458)
D.F.H. REAL ESTATE LTD.

SPENCER
CASTLE
2930 Cook Street
If you are considering condominiums consider the best.
—Virtually noise and fire proof
—Spacious suites
—Magnificent views and gardens
—50 ft. covered pool, saunas, workshop
—Clubhouse and guest bedrooms
—Covered parking
Open to view Monday to Friday 1-5 P.M. 384-4013 or weekends by appointment 386-3816 or call Charles Morris anytime — 384-4224.
DANZO & FRANCO
HOLDINGS LTD.

Westport
LIVE
PAYMENT-FREE
FOR 6 MTHS.
We'll make your first 6 months mortgage payments if you buy before Aug. 15. And just for viewing Westport you receive a chance on a weekend trip to Las Vegas. This is Victoria's best condominium value.
Now Only 7 Left
All suites 2 bdrm. 1½ baths.
$39,900-$49,000
Open House Daily
except Monday 1-4 p.m.
BILL NESBITT 388-5679
EY Construction 658-5811
1020 Esquimalt Rd.
Turn right on Lampson, right on Wordsley.

LOCATION
This Rockland location is nearly perfect. Here is 1156 sq. ft. plus very large balcony. Two splendid bedrooms and 2 four piece bathrooms. Suite also has utility room for your own washer and dryer. Underground parking, double glazed windows and doors. Large well equipped workshop available. Taxes $692.70, monthly assessment $46.23. Asking only $59,950.
382-2134 BOY SADLER 592-1929
FARMERS INVESTMENTS AND RLTY.

GOOD SELECTION LEFT
IN NEW 20 SUITE BUILDING
JOFFRE MANOR
1121 ESQUIMALT ROAD
$31,200 or $45,900
1, 2 or 3 bedroom in excellent atmosphere with congenial owners and residential manager. Close to shopping and municipal facilities. WE TRADE and ASSIST with financing. Open Mon to Sat. 2-4 or call BEV JEFFERY at 388-9662 or 598-3321.
Jack Mears Oak Bay Realty Ltd.

ROCKLAND COURT
924 COOK STREET
—two bedrooms, 1½ baths
—Bright spacious kitchen with window and breakfast area
—"open" walls, some with bookcases
—large balconies from living and master bedroom
—realistically priced from $37,500 to $43,500.
TRENT DEVELOPMENT LTD.
384-2125 658-1198

DELUXE TOWNHOUSES
Only 2 left — one three-bedroom and 1 two-bedroom — A stone's throw to the Parliament Buildings, the 3-bedroom features: 5 appliances, stove, fridge, washer, dryer, dishwasher, loft with skylight, fireplace, 1½ baths — deluxe fixtures throughout. From $49,900 to $54,000. Phone: RICHARD RHODES 479-9241 or 479-7161 NATIONAL TRUST CO.

REDUCED $3000
And a low down, too. Over 1500 sq. ft. family townhouse, 3 bedrooms, 1½ baths, ground floor utility, 20x12 rec. room opens to private garden. End unit, close to schools, shops, bus, golf, rec. centre. $44,900. 479-7746.

OWNER MUST SELL, 1 BEDroom condominium on a 99 year lease basis. 964 Heywood Ave. Asking $29,500. Available, immediately. Phone 477-7659, after 6:00 p.m.

258 CONDOMINIUMS and TOWNHOUSES

Bayshore realty ltd.
386-6424 1006 fort st.

CATHEDRAL HILL
$28,500
What a delight! Fresh on the market this compact, immaculate 1 bedroom suite is a dream come true. South west corner suite on ground level surrounded by beautiful gardens and bathed in sunlight. Walk to town and the Cathedral (only 1 block). Small building with mature occupants. Be the first to see it.
Barry Bowes
388-6424 383-1540 Res.

OVERLOOKING
GORGE WATERWAY
$49,000
Beautiful 2-bedroom condominium. Rock fireplace. Gorge waterway and mountain view. 5 appliances. Games room. Sauna and swirlpool, workshop.
Murray Blannin
388-6424 598-2200 Res.

BEACH DRIVE
CONDOMINIUM
Deluxe 1-bedroom top floor suite in concrete building, with seaview, close to marina and golf course. Underground parking, sauna, swirl pool. Excellent in-suite storage. This is a scarce commodity at the asking price of $47,900.
David Billingham
388-6424 598-6029

LUXURIOUS
LIVING
AT
PARKVIEW
PLACE
928 Southgate St.
ACROSS FROM
Beacon Hill Park
"From the kitchen window to the wood burning fireplace, Parkview Place offers an extra high standard of quality and design for the more discriminating home buyer."
Open for viewing
1:30 A.M. TO 4:30 P.M.
OR CALL
386-6762
LANDMARK
PROPERTIES LTD.

WHY RENT?
A DOWN PAYMENT OF
$495
(With $1,000 B.C. Gov't Grant)
A MONTHLY PAYMENT OF
$209
(Includes Principal, Interest, Taxes)
INCREDIBLE
8% AHOP
MORTGAGE
AND AN INCOME OF
$700
QUALIFIES
you to buy a condominium home at
Princess Maquinna
830 Esquimalt Rd.
COMPARE
PRICES!
1 bedroom from $28,900
2 bedroom from $34,700
2 bedroom and den from $35,600
AND WHAT'S MORE
We look after ALL LEGAL COSTS. Drapes, continuous clean hot point range, deluxe frost-free fridge, balcony and sundeck, recreation facilities ARE ALL INCLUDED IN THE PRICE.
OPEN WEEKDAYS 4:30-7:30 p.m.
SAT. AND SUN. 1-5 P.M.
BYRON PRICE & ASSOCIATES
385-2458

JACK MEARS
OAK BAY REALTY LTD.
Member
Relocation Services Canada
2194 OAK BAY 598-3321

CONDOMINIUM
BEACH DRIVE
Very tastefully decorated one-bedroom — with water view from the patio-sauna and whirl pool underground parking, very close to the water — excellent financing, check this one before it is gone. Full asking price $52,500, bring your offer for viewing on this exclusive CALL BILL MOHR, 598-3321 — 598-6716. 1450 BEACH DRIVE.

OPEN — WED. — FRIDAY INCLUSIVE
STE. 404, 280 DOUGLAS ST. — 2:00 - 4:00 afternoons — 7:30-9:30 evenings. Price $74,900. It's deluxe, top floor, views, electric door for underground parking, etc. Seeing is believing. For previewing call MARJ NAPPER or MARKIE MUNN.

DIAMOND
DEVELOPMENTS
LTD.
Woodstone Place
(1039 LINDEN)
and
1170 Rockland
(CORNER OF LINDEN)
Have large bright one and two bedroom suites from $33,900. Some fireplaces. Sea and city views.
OPEN DAILY 2-8
SAT., SUN. 12 to 5
For further information please contact:
JIM WEST
388-5201 or 595-4094 (Res.)

TOWNHOME — $46,500
Crying for a loving owner to be happy with the real wood-burning fireplace — the 1300 sq. ft. of wall-to-wall carpeting, 3 bedrooms; bath and a half; patio and yard! You can rent to own — it's lovely! So call: SHIRLEY PHILPS — 386-2911.

SIDNEY — MUST SELL
Large deluxe 1-bedroom condominium, like new, with large balcony, many extras. First mortgage, $17,000 at 9½%. Monthly, $160. Price — $27,500, or closest offer. Phone after 2 p.m., 'til Saturday, then mornings, 656-6101.

DELUXE TWO BEDROOM CONdominium in downtown prestige concrete and brick building. Balconies, southern exposure, no reasonable offers refused to $59,500. Phone 384-0358.

FAIRFIELD
Available now quiet two-bedroom, 11 bathroom condominium close to park and shopping centre, just minutes from downtown. Asking $42,000. 478-2514.

258 CONDOMINIUMS and TOWNHOUSES

DFH 477-7291
D.F.H. Real Estate Ltd.
1559 McKENZIE AVE.

YOUR
CHOICE

$27,500. MLS.
1 bedrm. condo, immaculately and tastefully decorated in steel and concrete bldg. close to town. Ideal for retired couple or single person.
KEN HIGHTON
477-7291 (Bus.) 595-6490 (Res.)

$31,900. MLS.
2 bedrm. top floor corner ste. in steel & concrete bldg. with high city & mountain views from dining rm. Close to town location makes this ideal for a retired couple.
KEN HIGHTON
477-7291 (Bus.) 595-6490 (Res.)

$32,500. MLS.
2 bedrm. condo only steps from Dallas Rd. This spacious 1122 sq. ft. condo is just right for those who like walks along the waterfront.
KEN HIGHTON
477-7291 (Bus.) 595 6490 (Res.)

$42,900. MLS.
2 bedrm. condo with ensuite bathrm. and large insuite storage. This unit has many extras including a fantastic workshop sauna, games rm., etc. Owners have bought so it's priced to sell.
KEN HIGHTON
477-7291 (Bus.) 595-6490 (Res.)

$42,900. MLS.
1 bedrms. and den make this lovely top-floor corner ste. a home. Insuite utility rm. for washer and dryer. Wrap-around sundeck with 2 sets of sliding glass doors. Priced far below new (10 months ago).
KEN HIGHTON
477-7291 (Bus.) 595-6490 (Res.)
D.F.H. REAL ESTATE LTD.

P.R. B
P. R. BROWN
AND SONS LTD.
"The People to See"

OAK BAY
TOWER
Good 1 B.R. Condominium. Close to shops, park and sea. Listed at only $32,900. ML 25289. Call:
STAN WINTERBOTTOM
Off. 385-3435 Res. 598-2253

YOUR MOVE NOW
$26,500
Smart 2 B.R. Condominium, close to stores, transportation, etc. in a fine managed Esquimalt building. Can be financed. Fridge & range included. Parking included, sauna, swirlpool & hobbies. ML 27212.
STAN WINTERBOTTOM
Off. 385-3435 Res. 598-2253

YOU'LL BE
DELIGHTED
Modern building at Fernwood and Johnson. Has really large rooms. Living room, dining, kitchen, 2 bedrooms, 2 bathrooms, laundry, ensuite. At only $42,500 with parking.
STAN WINTERBOTTOM
Off. 385-3435 Res. 598-2253

Green Acres
4½ PER CENT
EXCLUSIVE
RESIDENTIAL
HENDERSON REALTY LTD.
385-9741 (Anytime)

CUSTOM
STRATA DUPLEX
TRY $2500 DOWN
Located on a quiet no through street, in popular Saxe Point. Low property taxes. Three bdrms. separate dining room plus large living room with fireplace. Brand new, quality through out, a must to see. Price only $58,500.
FRED G. CARVER
595-8664 or 385-9741

263 GARAGES FOR SALE, RENT OR WANTED

OPEN GARAGE FOR RENT, APprox. 7x12 yards, for storage space. Close to Sears. 592-0689.

NOW AVAILABLE FOR RENT, Bay-Quadra, $20 per month. 658-5339.

265 HOUSES WANTED TO BUY

WATERFRONT
Residence required, close to town, with swimming pool or space for same, for serious cash purchaser. Occupancy needed at the end of the year.
$200,000 to $250,000.00 range
If you have considered selling, or know of such a property, give me a call:
TOVE BARLOW
477-9859 or 386-7521
BOORMAN INVESTMENT CO. LTD.
612 FORT STREET

WANTED
2- or 3-bedroom basement home in Glanford, Gorge or Seas area up to $47,000.00. Also wanted—3-bedroom basement home in Oak Bay, Fairfield or High Quadra, $60 - $70,000. If you are contemplating selling, please give Del Hoegi a call: days 386-7521 or Eves. 383-0516.
BOORMAN INVESTMENT CO. LTD.
612 FORT STREET

DO YOU
have a home on large lot with seclusion and want to sell in the $55,000 range?
479-7668 Mary McGuire 479-1667
J. H. Whittome & Co. Ltd.
Royal Oak Branch

WE WILL BUY
FOR CASH
If your home is suitable for rental and will show a return call the sales supervisor for a quick decision.
386-2911 or 386-2912
Wall and Redekop Realty

NAVY OFFICER
and wife want a good sized, 3 bedroom, older style home on a quiet street in Greater Victoria. Up to $50,000 cash. Call CHRIS GREIG 386-6164 or 478-5953. CASTLE PROPERTIES.

SEPTEMBER
Possession, 3-bedrm. home on large lot, up to $70,000. Call LARRY QUAGLIOTTI, 477-7988 or 386-6164. Castle Prop. Ltd.

PRIVATE PARTY REQUIRES A bungalow with basement near schools. No agents please. 383-0695.

268 LISTINGS WANTED

Charman Pacific
Realty Ltd.
608 Broughton Street

268 LISTINGS WANTED

1. SMALL FAMILY BUSINESS
2. APARTMENT SITE WANTED
3. Strata Duplex Lot, Colwood
AVAILABLE 18% MORTGAGE
Require $450,000, 1 yr. term
Millsted Mortgage and Realty Ltd.
Call 388-7111 or 592-2550

270 EXCHANGE REAL ESTATE

14.6 ACRES
CLEARED PRIME FARMLAND
CENTRAL SAANICH
Ideal site to build your new home or country estate. Excellent for growing any type of crop. Great for livestock or horses. Long enough to land your aircraft. Gently sloping beautiful acreage with irrigation if desired. Vendor will trade for new home in Victoria or USA property. Asking $150,000.
386-7521 J. P. Dueck 656-6060
Boorman Investment Co. at 612 Fort St.

WANTED
I have a client who has a one bedroom condominium — 980 sq. ft. on Inverness — who would like to EXCHANGE it for either a 2-bedroom condo. or a townhouse either in OAK BAY or JAMES BAY. Anyone who would be interested in this project please call:—
J. H. Whittome & Co. Ltd.
Royal Oak Branch

SELL OR TRADE
Choice, downtown, CA3 zoned, 60x120 lot between Douglas and Government. Adjoining property also available. Owners will look at all offers, or trade on asking price of $129,000. What have you got? Call Cliff Salmond at Gardner Realty Ltd., 385-7721 or 477-3626.

TRADE YOUR FARM OR
FARMLAND FOR A HOME IN
KELOWNA
We wish to trade our beautiful 6-bedroom house which enjoys a fine view and excellent location for a farm or farmland on Vancouver Island. Reply to Bert Vos, 1798 Broadview Ave., Kelowna or phone 762-6309.

WILL ACCEPT NEW HOUSE, lot, revenue property or mortgage as down payment on 3 acres with 3 homes, swimming pool and tennis court, valued at $155,000. Royal Oak area. 658-1115.

CORNER, 1-BEDROOM CONdominium on McClure. Will accept trade for house or property.
Ted Hobbs
479-7138 (Bus.) 477-4043 (Res.)
Seaboard Properties Ltd.

PRIVATE
Wish to trade our equity in large 1-bedroom, 2-year-young condominium for house in any area. New baby forces us to move. 382-7383 for more information.

2 SEAVIEW LOTS IN CROFTON, over 7500 sq. ft. each, zoned duplex will trade for condominium, house or boat. 598-1639.

271 LOTS FOR SALE

ARDMORE
ESTATES
"IT'S IN YOUR DRIVING RANGE"
Minimum 1-acre lots in an exclusive residential area close to the beach, Sidney shopping and the airport. All interior lots feature underground hydro, telephone, and cablevision. Each lot has its own proven deep well. Several of these choice lots border the Ardmore Golf Course. This is probably the last development of its kind on the lower island.
Prices start from $34,500 with bank financing available.
Open Every Evening
and All Weekend
(Off West Saanich Rd. to Bradley Dyne Rd.)
Henderson Realty
Ltd.
385-9741

Now Is The Time
To Build That
Dream Home
Buy now while the choice is good. 8 lots in a select area of Gordon Head. All services are installed. Close to schools, transportation and recreation centres. You won't be disappointed at this subdivision.
PATRICK C. PARKER
388-4455 384-3445
ANTHONY J. FAULKNER
388-4455 388-4453
CENTURY 21 J. D. BOSDET LTD.

10 ACRE LOTS
(MLS)
METCHOSIN
These excellent tombered lots of 10 acres, plus fine sea and mountain views, Little Rock, and are a TOP CLASS INVESTMENT or building property at the reduced price of $54,000. They may be seen on NEILD RAOD off Happy Valley Road. This is an excellent opportunity to acquire a dream property. Please be careful there is a HIGH FIRE RISK.
DESMOND HOLMES 478-1227
PEMBERTON HOLMES LTD.
1000 Government St.
384-8124

CUAULTA
HEIGHTS
ON BEAUTIFUL
Triangle Mountain
32¼ to ¾ acre lots, many with incomparable views of all Victoria and the straits. From Victoria take Fulton Rd. left off Sooke Rd. Bexhill right off Fulton to Cuaulta Heights. For information 658-5713.

ARDMORE
PENINSULA
Pleasantly treed corner lot in the beautiful Ardmore area of N. Saanich between the sea and golf course. Easy access to the beach. Just under 1 acre. Reasonably priced at $32,900 with road development charges paid. Terms may be considered.
656-3924 D. SCOTT 656-6810
MONTREAL TRUST CO.

LOTS — LOTS
LOTS
4 good lots on Aspen Dr. A very good area among prestige homes. Close to Cadboro Bay beach and shopping. (MLS) Reasonably priced from $34,900 to $38,900.
386-2111 E. W. PROKOSCH 477-2194
386-2111 R. KAISER 477-6813
MONTREAL TRUST COMPANY

BRENTWOOD
BUILDING LOTS
2 adjoining country view lots, fully serviced, close to schools, shops and good neighborhood quiet location in cul-de-sac, easy build, reduced to $24,500 or offers. Builders terms. 595-6319.

10 ACRE VIEW LOTS
CENTRAL SAANICH
$69,900
TERMS AVAILABLE
Please call RICK HAWKES, Douglas Hawkes Ltd., 384-7128.

Townhouse Site
14 unit site for sale, proven sales, area near park, school and beach.
REASONABLE TERMS
OWNER 383-2834

MILLSTREAM ROAD OFF Trans-Canada, Langford. Flat lot, no rocks, sandy soil, first $23,000 takes it. 7,500 square feet. Beautiful house or trailer lot. 478-4575.

LARGE SECLUDED LOT, 200 yards from Kemp Pl., Sooke, $14,500. Mortgage can be assumed, with low down payment. 384-1639.

BEAUTIFULLY TREED ONE-third acre lot located in Shawnigan Lake. $14,000. 478-3787 or 478-1134.

WATERFRONT
ONE BUILDING LOT ONLY, Swartz Bay. $44,900. Tel. 479-7480.

271 LOTS FOR SALE

HAPPINESS IS

DEAN PARK ESTATES

FROM $28,500

The Saanich Peninsula's most beautiful housing development featuring:

1—Splendid views of the Straits, Gulf Islands and Mt. Baker.

2—Fully paved and curbed streets — well lit with full underground services. It's own water system and complete sewage system including the most modern sewage treatment plant on the Saanich Peninsula.

3—Well treed one-third of an acre lots.

4—Fully controlled development for environmental and economic protection.

5—Clean, fresh air — bright and cheery atmosphere. Quail, pheasant, deer, squirrels, natural country for pleasant walks.

6—Low, low taxes and all local improvements paid.

7—A few minutes to shopping (Sidney) good schools, the Panorana Rec Centre (skating, swimming, etc.), riding trails, golf courses, marinas, tennis courts and John Dean Provincial Park.

8—A home in Dean Park is a superior investment. We beg you to compare; you'll be happy you have.

Directions to Dean Park Estates: from Victoria, drive out the Pat Bay Highway to McTavish Road, just South of Sidney. Turn left on to East Saanich Road, drive half a mile and look for the sign and stone gate on your right.

For further information call:

SALES OFFICE
656-7041
HERB SMITH
388-6275
Pager 880
OR 383-4124
ANOTHER QUALITY DEVELOPMENT FROM

Park Pacific

GORDON HEAD SINGLE FAMILY RESIDENTIAL LOTS
BUILDER AND PRIVATE INSPECTION INVITED
Follow Gordon Head Road To Edgelow St., Turn Right on Edgelow To The
"SANDELL PLACE" DEVELOPMENT SIGN
Near Recreational Facilities, schools and backs onto a new park.
PRICED FROM $28,000
386-6624
ANYTIME

Engineered Homes
120-645 Fort St.

5 ACRE PARCELS
Within 5-mile Circle of Victoria
What an opportunity to obtain such property as this — right in the fastest growing, most delightful city in the banana belt of Canada.
All this at reasonable prices
$56,000 to $73,000
Ready to Build On
Phone or Write
Coastland Estates
479-2130 479-9486
350 Hector

REDUCED $19,000
18 acres of elevated, rocky property, with some level areas, ideal for building. The property offers great seclusion for a gentleman's estate, lodge or resthome. Many lovely old trees and a creek bordering the north side. Large pond and roughed-in road access. ½ mile from excellent fishing at Pedder Bay, and Matheson Lake and park.
ASKING $79,800
386-7321 TOVE BARLOW 477-9859
BOORMAN INVESTMENT CO. LTD.
612 FORT STREET

HOME PLUS LOT
Beautiful old 5 bedroom home currently set up as housekeeping units. Beamed ceilings, huge FP and stained glass windows. PLUS, separate ready to go, treed building lot with granite stone fence on frontag. Why not live next door to your building site? $84,900.
385-7721 Kent MacLeod 595-4273
GARDNER REALTY LTD.

ONE THIRD ACRE
Rockheights duplex panhandle lot. Trees, rocks and spectacular views. All services in, including 130' paved driveway plus exciting architectural plans ready to build $38,000. Loiselle Bros. 383-4568.

CITY LOT
Close to Simpsons-Sears. Level 40'x107' lot. Realistically priced at $23,900. MLS. Call CHRIS GREIG 386-6164 or 478-5953.

7 BRENTWOOD LOTS FOR SALE, treed cul-de-sac, 6924 Wallace Drive, display sign on site. $22,500 and up. 652-2710, 652-2910.

7/10 ACRE, BEAUTIFUL SEA-views, close to new rec centre and all amenities. Asking $36,000, but open to offers. 656-1049.

SOOKE, PARTIALLY WOODED, spacious properties. 2 to 3 acres. 642-5508.

GORDON HEAD. READY TO build. 3 fully serviced lots, 4525 Seawood Terrace. 477-2075.

271 LOTS FOR SALE

SAANICHTON PROPERTIES

NOW IS THE TIME TO BUY YOUR BUILDING LOT WHILE PRICES ARE LOW. FULLY SERVICED LOTS ARE AVAILABLE IN SAANICHTON WITH THE FOLLOWING ADVANTAGES.

—a scenic rural setting. Subdivision is bounded to the South by Centennial Park and to the west by treed land in the Agricultural Reserve.

—Some lots with mature Fir trees.

—19 lots left ranging in size from 7200 sq. ft. to 9500 sq. ft.

—Services include paved street with curbs, ornamental streetlighting, underground electrical, sewers, drains and watermains.

—Great value at prices ranging from $24,500 to $25,500.

—Lots are suited for either basement or slab construction.

—Just 12 miles to downtown Victoria via the Pat Bay Highway.

—Transfer of title will be prepaid by vendor.

—Financing assistance available.

—Assistance provided, if necessary, to help you select a competent builder.

COME AND HAVE A LOOK — YOU WON'T BE DISAPPOINTED.

Drive north on the Pat Bay Highway and East Saanich Road to Prosser Road, turn left on Prosser one block to the Subdivision. Our Subdivision Display Board is located at Prosser Road and Wallace Drive.

FOR FURTHER INFORMATION PLEASE CALL
479-8217
BEFORE 5 p.m.
652-2904
after 5 P.M. AND WEEKENDS

TRADE OR SELL
Builder will trade this 15,000 sq. ft. fully serviced, level lot in a most desirable location in Gordon Head, for a small older home that he could rent — priced from $40-$45,000. Asking price for this lovely lot is $41,500. MLS. Jack Lidstone, 386-3585, 477-9262.

BEAUTIFULLY TREED ½-ACRE lot, Brownlee Cres. Central Saanich $33,000. 478-6033.

NICE QUIET AREA, LOT SIZE 85x134. Next to 645 Canterbury Rd. $29,000. 479-4143.

PRIME LOTS FOR SALE, SOOKE Lake Road — Langford. Ready to build! 478-6444.

DEEP COVE, TREED ½ ACRE, $32,500. 656-3053.

3 ESQUIMALT SERVICED LOTS, direct from developer. 477-4674.

273 PROPERTY FOR SALE

BRENTWOOD BAY
Large lot with potential of subdividing into 4 parcels in the near future. Good holding property. Asking $37,000.

Two ½-acre lots near Deep Cove Marina. Both have drilled wells. Seaview lot has cleared building site and is priced at $26,900. Second lot is completely wooded and is priced to sell at $27,900.

Choice property, 5.1 acres within walking distance to Pat Bay Oceanographic Institute. Approx. 2 acres cleared in front and heavily treed in rear. $75,500.
656-5584 TED PHILLIPS 656-5337
BLOCK BROS. REALTY LTD.

CANADIAN COUNTRY PROPERTIES. Our 62nd year. Free catalogue. Tax Sale Service, Suite 404-VC, 85 Bloor Street East, Toronto, Ontario, M4W 1B5.

280 ACREAGE FOR SALE AND WANTED

10 ACRES
$39,800
Now for the price of some city lots, you can have your own Farmette. Beautifully treed and bordering on the Koksilah River. Located at Cobble Hill only 30 minutes from Victoria these lots offer today's best value in residential land. First time offered and priced to sell. Call now for detailed plan of this super Sub-division.
Playfare Pacific Ventures Ltd.
479-1383 388-6876

P.R.B
P. R. BROWN AND SONS LTD.
"The People to See"

5 ACRES
$34,500
Ideal country site for a new home in West Saanich. Over 250 ft. of paved road frontage. Drilled well. Offers presented.
385-3435 JOHN EVANS 477-4492

5 ACRE NORTH SAANICH
Level, cleared acreage ready for building your home and lifestyle. Partly fenced, winter creek and country atmosphere. Just listed $58,900.
J. F. COLWELL
388-6454 592-9828
REALSPAN PROPERTIES LTD.

BUILD YOUR COUNTRY HOUSE
only 5 miles from downtown Victoria on 10 acres with glorious views of the Olympics and the City, and surrounded by other fine estates. Good pastures with stream. Please contact:
GIFF CALVERT 479-4593
NORMAN ROSS & ASSOCIATES LTD.
440, 1070 Douglas 382-4151

9,600 SQUARE FT. BUILDING LOT
—Zoned residential duplex
—Revenue duplex with CCA
—Strata title duplex
—Building financing available
—A growing area
Call: JIM PARK for details—
Res. 652-4119
RICHARD HOLMES, 478-4876
PEMBERTON HOLMES LTD.
1000 Government St.
384-8124

14.6 ACRES
CLEARED PRIME FARMLAND CENTRAL SAANICH
Ideal site to build your new home or country estate. Excellent for growing any type or crop. Great for livestock or horses. Long enough to land your aircraft. Gently sloping beautiful acreage with irrigation if desired. Vendor will trade for new home in Victoria or U.S.A. property. Asking $150,000.
386-7521 J. P. Dueck, 656-6060.
Boorman Investments, 612 Fort St.

2 1-3 ACRES STVENS ROAD
Rural setting. Country. Not far to Prospect Lake. Views. Roadway roughed in. $49,000. MLS. 27383.
CALL: JOHN HOLMS AT 388-7321
BOORMAN INVESTMENT CO. LTD. 612 FORT STREET

DEEP COVE RESIDENTIAL, 1.8 well-treed acres. 3 proven wells. This choice property has been approved for sub-division into 3 lots. $55,000. 478-7054.

280 ACREAGE FOR SALE AND WANTED

5 ACRES — SAANICH SPECTACULAR VIEWS OF BRENTWOOD WATER
Treed acreage, fully serviced with hydro, telephone, cablevision, producing wells and paved road. Also perc tested. Three 5-acre lots from $59,000. Vendor is also providing each buyer free returned air fare for two to Hawaii and accommodation in our luxury resort townhouse. John Kennett, 384-0131, 385-1491.

WATRFRONT 10.5 ACRES SOOKE BASIN, EXCELL. VIEW, TIMBER, GOOD SOIL, $117,500. PLUS 10.35 ACRES, OUTSTANDING VIEW, GOOD SOIL & TIMBER, $67,500. BOTH ON SOOKE ROAD EAST OF SOOKE. BRITISH AMERICAN REALTY. 385-1431 GEO. BREITER 478-8493.

285 UP-ISLAND PROPERTIES

EXCEPTIONALLY WELL DESIGNED! This beautiful authentic Tudor style home on a quiet, treed, cul-de-sac has 3-4 large bedrooms, 2 baths, and quality carpeting throughout. The feature fireplace has powered fresh air intake. Definitely a home for the discriminating buyer.
NANAIMO REALTY (NORTH) LTD.
334-3124
ELIZABETH JOHNSTON
339-2686

CANADA TRUST
94 COMMERCIAL ST., NANAIMO
753-6601 753-1732 eves.
4-PLEX
Two 2-bedroom suites up and two 1-bedroom suites on the ground floor, presently rented for $245 and $185 per month. $20,000 down, vendor will carry balance as first mortgage. Call Ray Clark for information.

COMOX VALLEY ACREAGES
Fresh on the market, 18 parcels from 2 to 8 acres, 6 miles northwest of Courtenay on Headquarters Road. Some with view and partly cleared, many nicely treed. Priced from $18,500 to $28,500 with low down payments to qualified purchasers. Contact David Hansen at 338-8959 or 334-4424. L M S HOMES LTD., Courtenay, B.C.

FOR SALE 1,500 SQ. FT., 4 YR. old bungalow, located on lot 73'x230' in Qualicum Beach. Special features are: 3 bedrooms with en-suite, dining room, family room, free-standing limestone fireplace and attached double garage. Asking price only $62,000. Phone (112) 752-6228.

DUNCAN
Older 4-bedroom home on 1.7 acres, ½ mile from town and close to schools and hospital. Year round creek and complete seclusion make this land a valuable asset. Asking $59,000. Phone 743-5021 anytime.

DUNCAN AREA
AHOP house under construction. 3 bedrooms, close to all amenities. Full price $38,000. 746-7098, 746-4049.

PEARSON-JOHNSTONE AND ASSOC. LTD.
Parksville Qualicum

TWO LOTS GOING FOR PRICE of one. Ocean view, water, hydro. Parksville. 385-8951.

290 FARMS FOR SALE AND WANTED

REALSPAN PROPERTIES LTD.
1831 VANCOUVER ST. 388-6454

CENTRAL SAANICH 12-ACRE FARM
You won't believe this one! 12 acres of beautiful (partly treed) farm land with the following: Fully fenced land; air conditioned home; indoor swimming pool, year-round creek; large, stocked trout pond; automatic irrigation system; heated workshop; modern barn and hay shed, etc., etc., etc. Just listed—Vendor is leaving Victoria. Price $210,000.
R. I. MURPHY
388-6454 592-7250

200 ACRE FARM FOR LEASE north of Nanaimo. 150 acres in hay balance in pasture. Can be partly irrigated. 112-403-252-3026, evenings.

293 GULF ISLAND PROPERTIES

SALT SPRING ISLAND POST AND BEAM
$72,900
Beautiful! Southwest exposure overlooking St. Mary's Lake. Situated on 1 acre, this 4-year-old post and beam home has large in-line living room with stone fireplace and dining room. 2 bedrooms and 2 bathrooms. Full basement, double carport.
Murray Blannin
388-6424 598-2200 Res.
BAYSHORE REALTY LTD.
1006 FORT ST.

Island Waterfront
$79,000 Asking
APPROXIMATELY 3 ACRES OF TREED PROPERTY WITH BEAUTIFUL SUMMER OR YEAR ROUND RESIDENCE. 160 FEET OF WATERFRONT. GUEST COTTAGE AND WORKSHOP INCLUDED. THIS CLEAR TITLE PROPERTY LOCATED ON BEAUTIFUL THETIS ISLAND IS AVAILABLE WITH TERMS TO APPROVED PURCHASER. EXCELLENT FERRY SERVICE WITH VERY LOW RATES. TO VIEW CALL JIM WEBBER AT 658-5977 OR B. LAWLESS AT 598-8323 OR OFFICE 382-7276.
TOWN & COUNTRY REALTY

PENDER ISLAND
197 FT. WATERFRONT
3 ac. overlooking Browning Harbour. Beautifully treed, gently sloping. Driveway in. Hydro and telephone available. M.L.S. No. 25200. $29,950
LOG COTTAGE
Rustic cottage with 3 pce. bath, secluded 1 ac. lot, but close to store, golf course, church. $26,000
CHARMING WATERFRONT HOME
3 ac. park with approx. 217 ft. waterfront on Navy Channel with spectacular views of Mt. Baker. 2 bedroom home with fireplace, guest cottage, large garage and workshop. $79,900
For further information call Teddie Kent 629-3597, Pender Island.
Shawnigan Realty Ltd., Box 16, Shawnigan Lake. 743-5311.

SALT SPRING HIDE-A-WAY
Approx. 2 acres of treed property, meadow lands & a creek. Ideal for holding property or a family with children. School bus within a block. As low as $500. Water & power.
385-7721 Kent MacLeod 595-4273
GARDNER REALTY LTD.

PRIVATE SALE
Beautiful Saturna Island waterfront property. Cottage with 13' trailer. $22,000. 479-3701, 386-9936.

294 MAINLAND AND OUT OF PROVINCE PROPERTIES

145 ACRES, ONLY $2500 DOWN, half mile of Fraser River frontage, located near Goat River, B.C., 35 miles north of McBride. Mostly rich river bottom, suitable for farming or ranching. Full price $22,500, only $2500 down, $200 monthly, 9% interest. For full information, map, pictures write Owner, 2530 Midland Road, Victoria, B.C.

5 ACRES, PORT ANGELES WITH Straits views, $15,000. Also have 320 acres with complete private 40 acre Lake near Burns Lake, B.C., $300 an acre. By owner, 822-3407 Dave, 5417 108 Ave., N.E. Kirkland Washington, 98033.

WHISTLER MOUNTAIN
3 bedroom furnished cabin, for sale by owner, spectacular views, lot 80, Mountain View Drive, Alpine Meadows. Asking price $60,000. Phone 479-4964.

CONDO FOR SALE ON MAUI, Hawaii, 1,168 sq. ft. $72,000. Trades considered. 478-7287.

Deaths and funerals

305 DEATHS and FUNERALS

CHAMPOUX — On August 19, near Golden, B.C., the result of a traffic accident Joseph Maurice Champoux, aged 41, dearly beloved husband of Cathie and father of Lynda, Murray, Ken and Brian. He also leaves to mourn his loss, his parents, Irene and Almer Champoux of Duncan, B.C., brothers and sisters, Robert and Lue, Bernard and Faye of Terrace, B.C., Leonard and Pat of Shawnigan Lake, B.C., Harold and Evie of Cobble Hill, B.C., Julie and Marcel Gagne of Langley, B.C., father-in-law Mr. G. Gibson, Victoria. Many nieces, nephews, aunts, uncles and dear friends. Maurice was born in Delmas, Sask., and grew up in Wells, B.C.
Service to be announced later. Arrangements by FIRST MEMORIAL SERVICES LTD.

HALLAM — At Sidney, B.C., on August 19, 1977, Mr. Donald Raymond Hallam, aged 48 years, born in Victoria, B.C., late residence, 9609 Lapwing Place, Sidney, B.C. Survived by his loving wife, Sherilyn; beloved father of Shaun, Paul and Dean, at home, Bradley, Edmonton, Alberta, Debra Beal, Sidney, B.C., Karyn, Vancouver, B.C. and Cathy, Victoria, B.C. He also leaves his parents, Thomas and Anna Hallam, Victoria, B.C., aunt Marie and uncle Bill Christiansen, Campbell River, B.C., aunt Margaret and uncle Art Evans, Westbank, B.C., aunt Margaret Hallam, Victoria, B.C., and counsins, Dole and Lorne.
Service in the Sands Funeral Chapel of Roses, Sidney, B.C., on Wednesday, August 24, 1977, at 1:00 p.m. Rev. G. Barker officiating, cremation.
SANDS — SIDNEY

KUSTASKI — on August 21st, 1977, Michael Kustaski of 491 Sturdee St. Victoria aged 57 years. Survived by his loving wife Dora; two sons; Terence Michael and Jerald Dwayne both in Victoria; his mother Dora Kustaski, Wakaw, Sask. Seven brothers; George and Allan, Wakaw, John, White Swan Lake, Sask., Bill, Kitscoty, Alta., Peter, Edmonton, Danny, Langley and David, Winnipeg. Ten sisters; Mary and Jean, Wakaw; Helen, Anne and Elizabeth, Winnipeg; Lily, Montreal; Victoria and Joan, Calgary; Elsie, Terrace and Rose, Saskatoon. The deceased was a member of the Dockyard Recreation Association.
Funeral service Thursday, August 25th at 1 P.M. in the chapel of First Memorial Services, 4725 Falaise Dr. Padre P. D. Ross officiating. Cremation. In lieu of flowers donations to the Canadian Cancer Society would be appreciated. Arrangements by FIRST MEMORIAL SERVICES Ltd.

LAVERY — On August 21, 1977 at the Victoria General Hospital, William James Lavery aged 72 years of 4126 Hawkes Ave. He is survived by his loving wife Josephine at the residence; his mother, Mrs. Edith Lavery of Winnipeg; several nieces and nephews. He was predeceased by his father, Samuel, sister Martha and brother Vic. He worked as a linotype machinist for the newspapers in Winnipeg, Calgary and Vancouver and was employed with the Queens Printer in Victoria until his retirement in 1969. He was a member of the International Typographical Union and the Army, Navy and Air Force Veterans, Victoria Unit No. 12.
Funeral service in McCall Bros. Chapel, Johnson & Vancouver Sts. on Thursday, August 25 at 1:15 p.m. with Padre Tony Roberts officiating. (Flowers gratefully declined. Donations, if desired, may be made by friends to the Heart Fund, 1008 Blanshard St. or charity of their choice.

MASON — In Victoria on August 21, 1977, William Mason of 2369 Musgrave St., born in Lancaster, Lancashire, England and resident here since 1912. He is survived by his loving wife Norah; a sister, Alice Rivers of Courtenay, V.I.; 2 nephews and 1 niece. He was with the Victoria Press as a printer for 49 years.
PRIVATE funeral service in the FAMILY CHAPEL of McCall Bros. on Wednesday, Aug. 24th with the Rev. W. Van Druten officiating. (No flowers or cards by request).

MOSS—Suddenly on August 22, 1977 in Victoria, Mr. Lloyd Robert Moss of 1024 Bay St., aged 18 years, beloved son of Mr. and Mrs. Lloyd Ralph Moss. Besides his parents, he leaves his maternal grandmother, Mrs. M. Tuttle of Victoria; paternal grandmother, Mrs. Viola Moss of Victoria; two sisters, Mrs. L. (Betty) Boudreau of Victoria and Sherry Ann at home; several aunts, uncles, cousins and many loving friends. He was associated with B.C. Packers for the past two years.
Funeral service in McCall Bros. FLORAL CHAPEL, Johnson and Vancouver Sts., on Friday, August 26 at 1:15 p.m.

NELSON — On August 21, 1977, in Victoria, B.C. Miss Blanche Nelson in her 94th year, of 550 Foul Bay Road. She leaves two nieces, Mrs. W. B. Ney of Nanaimo, B.C., and Mrs. E. A. McRae, of Hundred Mile House, one great-nephew. Prior to moving to Victoria Miss Nelson was a long-time resident of West Vancouver, B.C.
Private services were held followed by cremation. Hawyard's Thomson & Irving, Directors.

QUAN — Suddenly in Victoria, as a result of a car accident, on August 21, 1977, Steven Quan, aged 22 years, a native son. He was a former student of Royal Oak School and Claremont High School and was active in sports, especially baseball and tennis. He is survived by his father, Gordon J. K. Quan; his mother Mrs. Lily Quan; two brothers, Ming and Tony; two sisters, Brenda and Annette; numerous aunts, uncles, cousins and a host of friends.
Funeral service in McCall Bros. Chapel, Johnson and Vancouver Streets on Friday, August 26, at 3:30 p.m. (Flowers gratefully declined. Friends so desiring may send their donations to the Cordova Bay Soft Ball League Association, 941 Sutcliffe).

WEARMOUTH — In Saanich, B.C. on August 20th, 1977, Mrs. Margaret Ella Wearmouth, age 85 years. Born in Moncton, N.B. late residence 2166 Mt. Newton Cross Road. Predeceased by her husband, Herbert Farrow Wearmouth, in 1976. She leaves 2 brothers, 3 sisters, several nieces and nephews.
Service will be held in the St. Andrew's Anglican Church, Third Street, Sidney, B.C. on Thursday August 25th, 1977 at 1:00 p.m. Archdeacon R. B. Horsefield officiating. Interment in Holy Trinity Cemetery. Flowers gratefully declined. Arrangements by the Sands Funeral Chapel of Roses, Sidney, B.C.
SANDS — SIDNEY

308 CARDS OF THANKS

THE FAMILY OF MRS. LEE Leong Yoke Jun wishes to express a special thank you to the nursing staff at Victoria General Hospital's annex for their kindness and understanding during her last 10 days. We would also like to thank Dr. Leonard Bapty, all those who have expressed their sorrow at our loss and Rev. Yee Ching Chow for his beautiful and appropriate service.

MRS. TERESA COMUZZI AND son, John, would like to thank all their friends for the kindness and sympathy shown in the recent loss of Mario Comuzzi.

D. P. Williams and family wish to extend the greatest appreciation for the many kind messages they received in their recent bereavement.

309 IN MEMORIAM

THEY SHALL GROW NOT OLD AS WE WHO ARE LEFT GROW OLD. AGE SHALL NOT WEARY THEM, NOR THE YEAR'S CONDEMN. AT THE GOING DOWN OF THE SUN, AND IN THE MORNING, WE WILL REMEMBER THEM.
WITH GRATITUDE, SANDS

310 FUNERAL DIRECTORS

McCALL'S
WEDNESDAY
MASON, Mr. William
Private Service
—FAMILY CHAPEL
ROBINSON, Mrs. Constance E.
2:15 p.m.—FLORAL CHAPEL
QUAN, Mr. Steven
INQUEST
7:30 p.m.—FLORAL CHAPEL
THURSDAY
LAVERY, Mr. William James
1:15 p.m.—FLORAL CHAPEL
FRIDAY
QUAN, Mr. Steven
3:30 p.m.—FLORAL CHAPEL
TO BE ANNOUNCED
DUPREY, Mr. Gregory
JEFFREY, Mrs. Enid
McCALL BROS.
Floral Funeral Chapels
385-4465

Sands
SEVEN CHAPELS SERVING VANCOUVER ISLAND
Sensible Prices
Dedicated Service
For Information In Victoria Phone
388-5135

NSM NATIONAL SELECTED MORTICIANS
VICTORIA, 388-5153
SIDNEY, 656-2932
COLWOOD, 478-3821
NANAIMO, 753-2032
DUNCAN, 746-5212
LADYSMITH, 245-2331
Removal And Service Arrangement
Covering Vancouver Island
A Division of Sands

Specializing in forwarding to or from anywhere
WORLD WIDE FUNERAL INFORMATION SERVICE
call collect (604) 388-5135
or cable
"Mortuary Victoria"
A Division of Sands

Hayward's (B.C. Funeral Co.)
Thomson & Irving
Funeral Chapels
1625 Quadra St.
386-3505

CUNNINGHAM FUNERAL CHAPEL
1155 FORT STREET
Phone 384-5512 or 384-8626
Offering dignified moderate service for all. Geo. S. Cunningham, owner, manager.

FIRST MEMORIAL SERVICES
Serving the Public and Exclusive Undertakers for the Memorial Society of B.C. 658-5244.

311 MONUMENTALS

MORTIMER'S MONUMENTAL WORKS
New MODERN Location
709 KINGS RD. at Douglas
100 years of service to Vancouver Island and the Islands
383-6421

STEWART MONUMENTAL Works Ltd.
ESTABLISHED 1896
Marble fireplace and tabletops
1403 May St. 384-3452
Memorial of Distinction

SPELL IT OUT

When you have something to sell, the easiest way to find a buyer is to spell it out in print!

You do that by placing a low-cost Classified Ad in the newspaper, telling our readers what you have to sell.

We'll help you. Give us a call today.

at 386-2121.

NOTICE TO CREDITORS AND OTHERS
IN THE MATTER OF THE ESTATE OF JANE McMILLAN, DECEASED, late of 1994 Leighton Road, Victoria, B.C.
NOTICE IS HEREBY GIVEN that creditors and others having claims against the estate of the above named deceased are hereby required to send them to the undersigned Executor at 302-612 View Street, Victoria, British Columbia, before the 16th day of September, A.D. 1977, after which date the Executor will distribute the said estate amongst the parties entitled thereto, having regard only to the claims of which he then has notice.
IAN MAURICE HORNE
Executor By his Solicitors
MESSRS. HORNE, COUPAR, MANSON and SHAW

NOTICE TO CREDITORS AND OTHERS
Estate of Walter Edwards
Notice is hereby given that creditors and others having claims against the estate of the above-named deceased, who died at Victoria, B.C., on March 29, 1977, are hereby requested to send them, properly verified by Statutory Declaration, to the undersigned at 302 Royal Trust Building, Victoria, B.C., before the 19th day of September, 1977, after which date the Administrator with Will annexed will distribute the said estate among the parties entitled thereto, having regard only to the claims of which he then has notice.
And all persons indebted to the said estate are required to pay their indebtedness to said Administrator forthwith.
IAN MAURICE HORNE, Q.C.
Official Administrator
for the
County of Victoria.

NOTICE OF APPLICATION FOR CHANGE OF NAME
NOTICE is hereby given that an application will be made to the Director of Vital Statistics for a change of name, pursuant to the provisions of the "Change of Name Act," by me:— Harvey Woods of 408 West Burnside Rd. in Victoria, in the Province of British Columbia, as follows:—To change my name from Harvey Woods to Harvey George Wood.
Harvey Woods

Advertising helps make jobs.
CANADIAN ADVERTISING ADVISORY BOARD

NOTICE TO CREDITORS
In the matter of the estate of Margaret Routledge, deceased.
CREDITORS and others having claims against the above estate are required to send full particulars of such claims to Canada Permanent Trust Company, 1125 Douglas Street, Victoria, British Columbia, on or before the 30th day of September, 1977, after which date the estate's assets will be distributed, having regard only to claims of which the Executor shall then have received notice.
CANADA PERMANENT TRUST COMPANY,
Executor.
By its Solicitors:
RANDALL, MEYER, POLLARD & FULLER.

BC B.C. Housing Management Commission
Is accepting tenders from engineering firms, for plans and specifications for the rebuilding of roofs at various Victoria-Saanich projects. The engineering firm awarded the contract will be responsible for the public tendering of all trades involved and the periodic inspections for the work involved.
Firms interested should contact Mr. A. G. Stirrett, Maintenance Supervisor, B.C.H.M.C., No 201-3440 Douglas Street, Victoria, B.C. V8Z 3L5, phone 382-6127, before August 25, 1977.

DISTRICT OF NORTH SAANICH
PUBLIC NOTICE
Until further notice domestic water sprinkling is prohibited in the District of North Saanich in accordance with District of North Saanich By-law No. 118, being a By-law to fix the terms and conditions under which water may be supplied and used.
The water supply to any consumer who causes, permits or allows sprinkling in contravention of the above regulation, shall be shut off until such consumer undertakes to abide and comply with such regulation.
Any person who violates the foregoing provisions shall, upon summary conviction, be liable to a penalty of $100.
Persons on domestic wells are cautioned to exercise conservation of their private supplies.
E. F. FAIRS,
Municipal Clerk
8-24

Public Works Canada Travaux publics Canada
1110 West Georgia Street
Vancouver, B.C.
V6E 3W5
EXTENSION OF TIME FOR TENDERS
Project: No. 089323—PATRICIA BAY, B.C., INSTITUTE OF OCEAN SCIENCES:
1. Landscaping—Phase I
2. Supply and Install Food Service Equipment
Notice is hereby given that the time for the reception of tenders previously due August 23, 1977, is extended to 11:00 a.m. PDST, Thursday, September 8, 1977.
H. D. Ladoucier
Head, Tenders and Contracts
Pacific Region

Special Offer
FOR PRIVATE PARTY CLASSIFIED ADVERTISERS
Use this handy coupon to place your Classified Advertisement and save money.

Name .....
Address .....
Phone No. .....
Signature .....
No. of Insertions ..... Amount Enclosed $ .....
FILL OUT AND MAIL TO
SPECIAL OFFER
Victoria Press Ltd.,
P.O. Box 300,
Victoria, B.C.
V8W 2N4.
OR,
DELIVER IN PERSON TO
2621 Douglas St.,
Victoria, B.C.
Your ad will run as soon as possible upon receipt of this coupon and payment, or please specify consecutive dates:
.....
.....
Classification Number ..... 10 WORDS MINIMUM

10 Words for 1 insertion in The Daily Colonist and Victoria Times: $1.00
10¢ for each additional word.
10 Words for 3 insertions in The Daily Colonist and Victoria Times: $2.50
25¢ for each additional word.
10 Words for 6 insertions in The Daily Colonist and Victoria Times: $4.00
40¢ for each additional word.
Victoria Press Box Charge $3.00 per month.
☐ Replies to be mailed. ☐ Replies to be held for pickup.
All ads must be written in regular classified style, and run on consecutive days.
All real estate, mobile home, rental and business advertising is considered to be commercial advertising and will not qualify for this special offer.
SEND CHEQUE or MONEY ORDER
— NO REFUNDS —
This coupon valid until October 1st, 1977

THE DAILY COLONIST AND VICTORIA TIMES

'Fence' finds big load of cheese too much

WASHINGTON (UPI) — U.S. police and FBI agents posing as "fences" for burglars and thieves in Springfield, Missouri, have recovered $200,000 in stolen goods in the latest federally-financed Operation Sting.

The U.S. Law Enforcement Assistance Administration, which helps finance the "Stings" across the country, said the agents broke cover ahead of schedule after picking up a stolen object too big to keep secret — a truck loaded with $45,000 worth of stolen cheese.

The agents had a "storage problem" an administration spokesman said, and with such a conspicuous prize on hand, the FBI and Springfield police decided to end the operation. It was the 23rd "Sting", so named because of the popular movie of a few years ago.

Like the "Sting" in 15 other cities, the agents in Springfield made their buys in front of hidden microphones and video cameras that recorded them for court evidence.

The results announced in Springfield's shortened "Sting" — $200,000 worth of stolen goods bought for $30,000, 30 indictments and 18 arrests — were small compared to other "Stings" announced recently.

One operation ended in Las Vegas a week ago after agents recovered $725,000 worth with $61,000 buy money and netted 44 suspects. The previous week a "Sting" ended in Jacksonville, Fla., after recovering $1.2 million worth and netting 111 suspects.

Some earlier "Stings" netted even larger hauls. Since 1974, the administration said, the bogus fencing operations had recovered $44.4 million worth of stolen goods with only $1.2 million in buy money and caused more than 1,500 arrests.

The administration said "Stings" had become so popular that the agency is having to turn down requests for funds. One of the reasons for their popularity among law enforcement agencies was that "Stings" turn up suspected murderers, rapists and bank robbers as well as burglars and thieves.

The Chief takes a walk

Former Prime Minister John Diefenbaker takes an early morning stroll with his dog McAndy in Ottawa's Rockcliffe Park. The 81-year-old Dief, who walks his dog daily at dawn, says he "couldn't go on without" his pet, now his wife Olive is dead.

—CP

WAREHOUSE FOOD STORES
OPEN EVERY NIGHT 'TIL 9, SAT. 'TIL 6
Prices Effective at all Stores Wed., Thurs., Fri., Sat. — Stock on Hand Only

OPEN EVERY NIGHT 'TIL 9 SAT. 'TIL 6 PRICES EFFECTIVE AT ALL STORES WED., THURS., FRI., SAT
WHILE STOCKS LAST We Reserve the Right to Limit Quantities
QUADRA, LANGFORD AND BURNSIDE PLAZA STORES OPEN SUNDAYS 10-6.
3475 Quadra • Burnside Plaza • 877 Goldstream • 47 Songhees Rd. Songhee Store Hours: Open 9-6 Daily Mon. to Sat.

Delsey Finest TOILET TISSUE 4 ROLLS .89
CRISCO 100% Pure Vegetable OIL 24 OZ. .99
SCOTT VIVA PAPER TOWELS 2 ROLLS .89
MRS. SMITH Frozen APPLE PIES 24 OZ., EA. .99
McCain Frozen GREEN PEAS 2-LB. BAG .69
Sunny Brand LEMONADE Pink or White. 12-OZ. TIN .39
Cloverleaf Fancy Pink SALMON 7-OZ. TIN .89
York Frozen MEAT PIES Beef, Chicken, Turkey 2 FOR .89
SALAD DRESSING TANG 32-OZ. JAR .99
Nestle's Tropical ICED TEA MIX 24 OZ. 1.79
KLEENEX BOUTIQUE PAPER NAPKINS 75's .59

FRYING CHICKEN LOCAL Whole, Cryovac UTILITY Lb. .69
ALL PRICES SHOT TO PIECES
SHOP WHERE THE OVERHEAD IS LOW AND YOU ALL SAVE DOUGH.
WATERMELON Vine Ripened Whole, LB. 8¢
FRESH DUG LOCAL No. 2 POTATOES Norgolds or White Cookers. 15-LB. Cello Bag .59
Local No. 1 COOKING ONIONS 3 LBS. .25
Vine-Ripened CANTALOUPES Size 23's EA. .39
CRISCO 100% VEGETABLE SHORTENING 3-LB. TIN 1.89
Irish Spring Deodorant HAND SOAP 4 REG. BARS 1.00
Krispies POTATO CHIPS LARGE BOX .59

BONELESS BARON OF BEEF Grade A, Grain fed. LB. 1.49
ROUND STEAK Full Cut, Grade A, grain fed LB. 1.29
FRESH GROUND BEEF Reg. 100% Beef LB. .49
CROSS RIB ROAST OF BEEF Grade A, Grain fed, Lean LB. .88
STEWING BEEF Boneless, lean grade A, grain fed. LB. .89
ALL-BRAN Cereal, Life Brand. 20-oz. BOX 1.09
NABOB JELLY POWDER 5 3-OZ. PKGS. 1.00
SUNGOLD Orange Flavor CRYSTALS PKG. OF 4 .69
SCOPE MOUTHWASH 1.5 Litres 1.99
Chef Boy-Ar-Dee PIZZA DOUBLE SIZE EA. .99

Sooke man takes coho lead with 16:8-pounder

Ken Campbell of Sooke has taken over the King Fisherman Contest coho lead with a 16.8-pounder caught off Otter Point Monday on Strip Teaser, eight ounces of weight and 30 feet of line.

As a Colonist subscriber he is in line to win a King Fisherman trohpy, plus a Peetz recording reel, rod and line from Peetz Tackle and Ski Shop.

He takes the lead from Tom Hosie who had held it with a 14.8-pounder from Sarita Bay.

Anglers are reminded that all coho heavier than 15 pounds must be properly identified by a fisheries officer or someone approved by King Fisherman Contest officials, or they may not be accepted.

Anglers and weigh-in stations are also requested to make sure that coho and chinooks are entered on separate weigh-in slips by species.

Otherwise for purposes of recording for Prince Crests and draw prizes, contest secretaries must make out duplicate entries, which adds many hours of work to listing the entries and may mean some days delay in listing them in the paper.

Latest King Fisherman entries:

SPRING (CHINOOK)

Oak Bay Marina

Ernie Leckie; 20.0, Trial Island, Buzz Bomb.

Clay Corner; 7.0, 5.0, flats, Strip Teaser.

Donald Wright; 6.0, Trial Island, Strip Teaser.

D. Wyatt; 5.4, Trial Island, minnow.

Deep Cove Boat Rentals

W. Bond, Sidney; 6.12, Wain Rock, Stingsilda.

Bluenose Marina

Elmer Mackenney; 19.0, 25.2, Cowichan Bay, Strip Teaser.

E. Brownlee, Duncan; 19.8.

William Monych, Youbou; 21.0, Cowichan Bay, herring.

Vic Ludvigson, Duncan; 14.0, 26.9, Cowichan Bay, herring.

Clayton Thorne, Cowichan Bay; 24.8, 5.0, 15.8, 18.8, 9.0, Cowichan Bay, herring.

W. McCauley; 7.12, Cowichan Bay, herring.

John Gilkin, Mill Bay; 19.8, 18.5, 38.8, Cowichan Bay, Skinner Point, herring.

Walker Hunt, Cowichan Bay; 19.8, Active Pass, plug cut herring.

Chuck Haughton, Cowichan Bay; 18.0, Active Pass, plug cut herring.

Jacqueline Vey, Cowichan Bay; 27.8, 5.3, 5.7, Cowichan Bay, Kripled Herring.

Alan Ismay, Cowichan Bay; 24.2, 23.8, 14.8, Cowichan Bay, Strip Teaser.

G. Gaisford, Cowichan Station; 21.4, Separation Point, Minnow Teaser.

Terry Schiller, Duncan; 7.5, 8.4, 5.12, Bold Bluff, herring.

Michele Bennett, Cobble Hill; 6.9, Bold Bluff, herring.

Claytons Marina

Bill Edmonds, Nanoose; 17.0, Claytons, Strip Teaser.

Gloria Teeson, Nanaimo; 21.0, Ballenas Island.

Doug Kennedy, Calgary, Alberta; 31.0, Ballenas Island, Strip Teaser.

Bob Tuson, Nanaimo; 20.0, Ballenas Island, Strip Teaser.

Wayne Carlow; 8.0, spar buoy, Krippled Minnow.

J. DeBow; 12.5, spar buoy, Tom Mack.

Nan Richards, Lake Cowichan; 10.0, Sangster Island, Flashtail.

Comox Bay Marina

C. Roberts, Courtenay; 26.11, Point Holmes, Buzz Bomb.

Lynne Laird, Williams Lake; 5.8, Comox, herring.

Bill Laird, Williams Lake; 7.2, Comox, herring.

S. Elaine, Comox; 5.12, bell bouy, Buzz Bomb.

Bob Gardner, Royston; 18.0, bell bouy, Buzz Bomb.

White River Auto Court

Bill Goodwin; 18.0, Kelsey Bay wharf, Buzz Bomb.

Sunny Shores Resort

Gordon Gibb; 7.4, 6.0, 5.12, pinks, Secretary Island, Strip Teaser.

Paul Jones; 6.4, 6.4, 5.0, Secretary Island, Strip Teaser.

Scott Beazely, Langley; 8.8 Secretary Island, Strip Teaser.

Paul Jones; 6.0, 9.8, pink, Secretary Island, Strip Teaster.

J. Lawrence; 7.4, 7.12, 5.8, Secretary Island, Strip Teaster.

Mike Georgiew, Alberta; 6.12, 7.4, Secretary Island, minnow.

E. Harding, Nakusp; 6.4, 6.4, Secretary Island, minnow.

Russel Bentley, Vernon; 5.8, Secretary Island, hootchie.

Esquimalt Anglers

Ken Buxton; 8.4, 7.6, Alberta Head, anchovy.

S. Brown, 5.12, Saxe Point, anchovy.

Jack O'Hara; 6.2, Saxe Point, anchovy.

Norm Martin; 7.11, Trial Island, minnow.

R. Webb; 6.10, Brotchie Ledge, Strip Teaser.

Dick Pilling; 5.4, 5.0, 5.0, Trial Island, Strip Teaser.

William Bos; 10.8, Trial Island, Strip Teaser.

Gregory Thormoe; 14.10, Trial Island, hootchie.

Mike Yakimovich; 7.6, Trial Island, green hootchie.

Wally Yager; 12.8, Brotchie Ledge, Strip Teaster.

A. Hayley; 5.11, Brotchie Ledge, Super Strip Teaser.

Stu Kennedy; 21.0, Brotchie Ledge, anchovy.

B. Goodwin; 7.11, Brotchie Ledge, minnow.

Mrs. G. Petch; 7.12, Macauley Point, Henry Smith.

A. Stavrum; 6.0, 6.4, Brotchie Ledge.

J. Smart; 5.6, Macauley Point,

Ron Smart; 6.0, 6.0, 5.4, 5.8, Brotchie Ledge, anchovy.

David Nelson; 6.6, Brotchie Ledge, hootchie.

Brentwood Boat Rentals

Stephen Davies; 21.10, Coles Bay Strip Teaser.

Stephen Sharp, Edmonton, Alberta; 18.0, Bamberton, Strip Teaser.

Cyril Robins; 9.8, 7.12, 5.4 5.1, Bamberton, Strip Teaser.

Debbie Favelle; 6.4, Mill Bay, Krippled K.

Bill Oliver; 7.5, The Boulder, Krippled K.

Mark Heine; 8.2, 7.13, Willis Point, Strip Teaser.

W. Irving; 21.6, Bamberton, Strip Teaser.

Don Hamber; 16.0, Bamberton, Strip Teaser.

Angus Campbell; 15.4, Willis Point, Buzz Bomb.

Vic Holman; 11.8, 18.10 Indian Bay, Gilberts Dodger, Krippled Minnow Teaser.

John Giesbrecht; 15.8, 7.14, 6.8, 5.4, 8.2, 7.10, 5.4, Bamberton.

Darcy Alexander; 19.0, Bamberton, Strip Teaser.

Ron Perks; 22.4, 10.6, 6.12, 5.0, Coles Bay, anchovy, plug.

E. Broadley; 6.8, Bamberton, Strip Teaser.

John Karlsson; 11.3, Brentwood, Strip Teaser.

M. Brough, England; 5.12, Bamberton, Strip Teaser.

Dean Stokes; 18.0, Finlayson Arm, Strip Teaser.

Anglers Anchorage Marina

John Rose; 11.8, 6.8, 7.0, 8.0, 17.4, 6.5, 5.0, Strip Teaser.

Gerry MacPherson; 11.2, 11.6, 6.0, Bamberton, Uncle Tom Strip.

G. Chambers; 11.12, Coles Bay, Strip Teaser.

Marie Sidaway; 11.11, Strip Teaser.

J. Hood; 12.0, MacKenzie Bay, Stingsilda.

Ian Bennett; 15.15, Bamberton, Strip Teaser.

Mik Tymchuk; 18.0, Bamberton, Super Strip Teaser.

Martin Kusz; 20.6, Indian Bay, plug.

Bob Cutting, Richmond; 26.8, Bamberton.

Bill Flett; San Pedro, California; 33.14, Willis Point, Minnow Teaser.

J. Argau; 5.4, Bamberton, Strip Teaser.

More entries on Page 46

Howard Randell; 8.10, Bamberton, Strip Teaser.

L. Queale; 7.0, 6.7, 5.0, Sheppard Point, Krippled K.

Bruce Shotton; 5.6, Strip Teaser.

Sandra Chambers; 7.12, Coles Bay, Strip Teaser.

Lou Lefeber; 5.12, Coles Bay, Strip Teaser.

Donna Gait; 14.8, Indian Bay, Krippled K.

J & K Baystore Marina

Harold Ronningen, Shawnigan Lake; 21.0, 25.6, 19.4, 22.0, Cowichan Bay, Strip Teaser.

Sig Hoem, Shawnigan Lake; 31.0, Cowichan Bay, herring.

Wilcuma Resort

Gerald John, Duncan; 24.8, Bold Bluff, herring.

Brechin Point Marina

Larry Hume, Nanaimo; 8.11, Snake Island, Buzz Bomb.

Joan Hume, Nanaimo; 9.14, 12.12, Snake Island, Buzz Bomb.

David Lambton, Nanaimo; 9.14, Departure Bay, Stingsilda.

Henry Lustig, Nanaimo; 15.8, Neck Point, Stripcasting.

Tom Ikeda, Nanaimo; 24.14, Harmac, Stripcasting.

Danny Lee, Nanaimo, 16.1, Snake Island, Strip Teaser.

G. Bennett, Nanaimo; 7.4, Five Fingers Island, Strip Teaser.

George Taylor, Nanaimo; 6.0, Five Fingers Island, Herring Strip.

Jeune Brothers and Peetz

Bill Richard; 8.9, 10.0, Deep Bay.

Bob Charlesworth; 6.8, Texada Island, Radiant Squirt.

China Creek

N. Broughton, Port Alberni; 14.8, Strip Teaser.

George Wall; 32.2, Franklin River, herring.

Killarney Resort

Don Caspersen, Coquitlam; 7.3 Miracle Beach, Herring Strip.

Colonist

Bill Nivk; 15.0, 12.0, Muchalat Inlet, anchovy.

Cheanuh Marina

Russ West; 7.8, Beechey Head, Hot Spot.

W. Dyke; 10.8, 10.6, Beechey Head, Strip Teaser.

Pat Dyke; 8.12, 10.6.

Richard Charles; 9.0, pink, Beechey Head, anchovy.

Alfred Perri; 6.0, 43.0, 16.0, 8.0, Beechey Head, Minnow Teaser.

Donna Nowle; 11.0, 11.0, pinks, Secretary Island, Strip Teaser.

Scott Hornbrook; 7.0, 6.0, 5.0, Beechey Head, minnow.

Bill Holman; 6.8, 9.12, 6.4, Beechey Head, anchovy.

K. Watson; 7.0, 8.0, Trap Shack, Strip Teaser.

Craig Watson; 8.0, 7.0, Trap Shack, Strip Teaser.

Kevin Watson; 7.0, 6.0, Trap Shack, Strip Teaser.

Ernie Erb; 25.0, Beechey Head, Strip Teaser.

Clive Ramkeeson; 7.8, 7.5, 6.5, 6.4, 5.4, Beechey Head, Strip Teaser.

Bob Marshall, Mill Bay; 6.0, 7.8, 7.8, 6.0, pinks, Beechey Head, anchovy.

Bob Marshall Senior, Mill Bay; 5.8, 6.0, Beechey Head, anchovy.

A. Engel; 5.5, 6.5, 7.0, 7.5, 8.5, 9.5, Beechey Head, hootchie.

A. Smith; 7.8, pink, Bedford Island, Strip Teaser.

Danny MacDougal; 9.0, Aldridge Point, Strip Teaser.

Jim Watt; 6.0, 6.0, 5.0, Aldridge Point, Strip Teaser.

Gerri Cosgrove; 10.0, Bedford Island, Radiant Squirt.

R. Quenet; 7.8, 7.0, 5.8, 5.8, pinks, Beechey Head, Strip Teaser, Flashtail.

R. Burley; 8.0, 7.0, 6.0, Beechey Head, Strip Teaser.

Glen Briggs; 8.0, 7.8, Beechey Head, Minnow Teaser.

G. West; 6.8, Beechey Head, Minnow Teaser.

John Lukaz; 27.8, 6.8, Aldridge Point, minnow.

Merv Gibson; 6.0, 6.0, 7.0, 7.0, Beechey Head, Strip Teaser.

J. Brocher; 7.0, 7.8, 6.0 6.8, Aldridge Point, anchovy.

E. Larson; 9.0, 9.8, 7.0, 8.0, pinks, Beechey Head, Spoon, Strip Teaser.

Leona Larson; 9.8, 8.0, 8.0, 7.8, pinks, Needlefish, hootchie.

Penny Carter; 6.0, 6.0, 6.0, 6.0, 6.0, 6.8, 7.0, 8.0, Beechey Head, Strip Teaser, anchovy.

Ross Busby; 8.0, 5.0, pinks, Trap Shack, Super Minnow.

Doug Hendrie; 8.8, 8.0, 7.8, 7.8, pinks, Beechey Head, Strip Teaser.

R. Kruger; 9.0, 8.5, 8.0, pinks, Church Rock, Radiant Squirt.

Ron Webster, Edmonton, Alberta; 8.0, 7.0, 7.0, 6.0, Beechey Head, Strip Teaser.

K. Kruger; 7.5, 7.5, 5.5, pinks, Church Rock, Radiant Squirt.

Larry Brooks; 6.8, 6.12, Beechey Head, anchovy.

Lou Jarvis; 6.4, pink, Trap Shack, Krippled K.

M. Ciz, Medley, Alberta; 7.0, 8.0, Beechey Head, minnow.

Art Moysychyn; 6.8, 7.8, Becher Bay, Strip Teaser.

Joe Walcer; 6.8, 6.4, pinks, Becher Bay, minnow.

Geo. Sharples; 8.0, 7.0, 7.0, 6.0, pinks, Beechey Head, Strip Teaser, anchovy.

Fred Cull; 26.0, 19.0, 18.0, 18.0, Aldridge Point, anchovy.

J. Casilio; 16.0, 16.8, 18.0, 18.0, Church Rock, Strip Teaser.

Emil Vaida, Worcester, Massachusetts; 9.8, 26.8, 16.0, pinks, Aldridge Point, anchovy.

H. Gammon; 8.0, 7.0, 7.0, 6.0, pinks, Beechey Head, minnow.

Brian Gibson; 39.8, 8.0, 10.0, Beechey Head, Strip Teaser.

Darrel Teng; 17.0, 16.0, Trap Shack, minnow.

Norman Teng; 5.8, 6.0, 5.8, Beechey Head, anchovy.

Tom Vaida; 5.8, 5.8, pinks, Beechey Head, hootchie.

Gus Murcheson; 6.0, 5.0, pinks, Beechey Head, Strip Teaser.

Ross Murcheson; 12.0, pink.

Allan Iwayshyn; 5.0, Aldridge Point, Krippled K, Tom Mack Plug.

Gary McKay; 7.8, Aldridge Point, Strip Teaser.

Stephen Sandsmarn; 11.8, 10.0, 11.0, pinks, Strip Teaser.

U. Allen; 6.0, 6.8, pinks, 21.0, Beechey Head, minnow.

Franklin Hornbrook, Caycuse, Honeymoon Bay; 9.5, 8.8, 7.0, 7.0, Beechey Head, minnow.

Kelley West; 6.0, Beechey Head.

Danny McDougall; 9.0, Beechey Head, Strip Teaser.

Joe Walcer; 8.8, Beechey Head, Squirt, Strip Teaser.

John Phillips; 8.0, 9.0, Aldridge Point, Strip Teaser.

Bob Marshall; 15.8, 8.0, 6.0, pinks, Trap Shack, anchovy.

Brian Gibson; 15.5, 14.0, 9.0, 7.5, 10.0, 9.5, 7.5, 7.0, Beechey Head, Strip Teaser.

Roy Prosser; 6.0, Beechey Head.

John Wellburn; 6.0, 6.0, pinks, Beechey Head, minnow.

M. Burton; 7.4.

Max Josephson; 9.12, 6.12, Beechey Head, minnow.

Fred Cull; 8.0, Trap Shack, minnow.

Terry Klein; 37.0, Beechey Head, Strip Teaser.

Leslie Godo; 7.0, 8.0, Beechey Head, Minnow Teaser.

Margaret Wiggins; 6.0, 7.0, Church Rock, Super Minnow Teaser.

K. Watson; 7.8, 7.6, Trap Shack, Strip Teaser.

G. Melville, Duncan; 21.5, Beechey Head, anchovy.

Bryan Gammon; 11.0, 10.0, 9.0, 8.0, pinks, Beechey Head, minnow.

Bill Larson; 9.0, 8.0, pinks, Secretary Island, Spoon.

Leona Larson; 9.0, 8.8, pinks, Secretary Island, Needlefish.

Clive Ramkeesoon; 34.8, 8.0, Beechey Head, Strip Teaser.

Scott Chalmer; 6.8, 6.0, pinks, Beechey Head, minnow.

Helen Hromas, Aurora, Colorado; 6.8, 6.4, 7.0, 8.0, Becher Bay.

Charlie Hromas, Aurora, Colorado; 6.4, 6.0, 6.8, 6.8, Becher Bay.

Bob Rogerson; 9.8, Becher Bay, Strip Teaser.

Art Seibel; 8.0, 7.0, Beechey Head, minnow.

R. Robertson; 8.0, Beechey Head, minnow.

Glenn Willing; 26.0, Beechey Head, anchovy.

Jim Karakai; 20.0, 24.0, Beechey Head, anchovy.

Doug Hendrie; 8.0, 7.8, Beechey Head, Strip Teaser.

Wally Ormiston; 7.0, 8.0, Beechey Head, Jim Gilbert Minnow.

A. Robilliard; 7.8, 7.0, pink, Becher Bay.

Barry Arnsdorf; 7.8, 7.0, 6.8, pinks, Beechey Head.

Otto Wiggins; 6.0, 7.0, 8.0, 9.0, Beechey Head, Super Minnow Teaser.

Syl Burkard; 17.0, 8.0, 6.0, 6.0, Trap Shack, Strip Teaser, anchovy.

A. Thornton; 5.0, Beechey Head, minnow.

Mel Padget; 5.0, 6.0, 6.0, 12.0, Beechey Head, Rhys Davis, anchovy.

Aldy Kubisheski; 6.0, Aldridge Point, anchovy.

Joe Walcer; 8.0, Beechey Head, minnow, Squirt.

J. Lousier; 5.0, Church Rock Strip Teaser.

Arnold Singleton; 8.3, 8.9, 8.6, 7.9, Beechey Head, Flashtail.

Howard Singleton; 8.3, 8.6, 7.2, 6.9, Beechey Head, Flashtail.

Steve Hayward; 5.0, 6.0, 7.0, 7.5, pinks, Beechey Head, Strip Teaser.

Stephen McComb; 8.5, 8.0, 7.0, 7.0, Beechey Head, Strip Teaser.

Faron Kolbe; 7.0, Beechey Head, minnow.

Bob Parkinson; 8.0, 6.0, Beechey Head, anchovy.

T. Sullivan; 7.0, 7.0, 7.0, Becher Bay, Strip Teaser.

Frank McComb; 8.0, 7.0, 7.5, Beechey Head, Strip Teaser.

Barry Arnsdorf; 7.5, 8.0, 9.0, 8.5, Beechey Head, Strip Teaser.

Frieda Arnsdorf; 7.5, 7.5, 6.0, 6.5, Beechey Head, Strip Teaser.

David Arnsdorf; 8.5, 5.0, 7.5, Trap Shack, Strip Teaser.

Marlene Arden; 6.8, 7.8, Becher Bay, anchovy.

Graham Arden; 6.8, Becher Bay, anchovy.

Tony Nowle; 10.0, 8.0, 6.0, 6.0, pinks, Church Rock, Strip Teaser, minnow.

J. Karakai; 34.0, 10.0, minnow.

A. Semenowich; 7.0, pink, Becher Bay, hootchie.

J. Semenowich; 5.0, 9.0, 6.0, pinks, Becher Bay, hootchie.

A. Roilliard; 18.8, pink, Becher Bay.

Gerald McDormand; 19.0, 17.0, 17.8.

Dave Lobb; 10.8, 18.8, 17.8, 15.8, pinks, Church Rocks, Strip Teaser.

Darrell Teng; 18.0, 17.0, 16.8, Becher Bay.

Rick Lascelle; 11.0, 19.0, 18.0, 7.0, 12.0, 14.0, Beechey Head, Strip Teaser.

A. Allen; 10.0, 18.0, 18.0, Secretary Island, anchovy.

Paula Allen, Vancouver; 17.0, 18.0, 18.0, Secretary Island, minnow, anchovy.

Bob Marshall; 15.0, 15.8, 16.0, pink, Beechey Head, anchovy.

E. Raeder; 6.0, 7.0, 7.0, 10.0, 11.0, pinks, Beechey Head, Strip Teaser.

Bob Marshall, Mill Bay; 16.8, 16.0, 17.0, pinks, Beechey Head, anchovy.

John Lukaz; 19.8, 8.9, 17.8, 6.0, Aldridge Point, minnow.

Myron Arsenych; 7.0, Becher Bay, Strip Teaser.

Cliff Baler; 7.8, 9.0, 8.8, 6.0, Beechey Head, Strip Teaser.

D. Fisher; 5.6, 7.0, 7.5, Beechey Head, minnow.

Phyllis Murphy; 7.0, 8.0, 9.0, 10.0, Beechey Head, minnow.

L. Murphy; 7.0, 8.0, 9.0, 10.0.

R. Clowater; 8.0, 7.0, Beechey Head, minnow.

W. Stephenson; 8.8, 6.0, Beechey Head, minnow.

E. Stephenson; 6.8, 5.8, Beechey Head, minnow.

Eugene Denes; 10.0, 8.0, 5.0, Becher Bay, Strip Teaser.

A. Ballantyne; 7.0, Becher Bay.

Bernice Stubbings; 6.0, 6.0, 6.0, pinks, Beechey Head, pink hootchie.

Ethel Cooper; 10.0, 8.0, 7.0, 12.0, pinks, Beechey Head, anchovy.

Grant Cooper; 7.0, 7.0, pinks, Beechey Head, anchovy.

Bud Neiman; 5.0, 9.8, 7.0, 8.8, Beechey Head, minnow.

Alice Neiman; 9.0, 6.0, 7.8, 8.0, Beechey Head, anchovy.

Pete Machek; 15.5, 16.5, 6.0, 6.5, pinks, Beechey Head, anchovy, red hootchie.

Ryan Ausenvch; 8.0, 6.0, 6.0, pinks, Becher Bay, Strip Teaser.

M. Norday; 7.0, 6.8, 5.0, Beechey Head, minnow.

Gary Mangelsen; 10.8, 8.0, 6.4, Church Rock, Strip Teaser.

Joe Van Amstel; 8.0, 7.0, 7.0, Race Rocks, anchovy.

R. Lloyd; 6.8, 7.8, Race Rocks, Strip Teaser.

Gary West; 10.0, 8.0, 7.0, 6.0, Beechey Head, Rhys Davis Minnow Teaser.

Barbara West; 6.0, 5.0, 5.8, 5.8, Beechey Head, Rhys Davis Minnow Teaser.

Aldy Kubisheski; 17.0, 18.1, Becher Bay, minnow.

A. Freeman; 16.0, 18.0, Fraser Island, Krippled K.

Del Williams; 19.8, Beechey Head, Strip Teaser.

Donald Gilbert, Surrey England; 7.0, 8.0, Beechey Head, Tom Mack.

Andrew Gilbert, Surrey, England; 7.0, 6.0, Beechey Head, Krippled K.

Michele Freeman; 17.0.

Gregory Chan; 10.0, 7.5, 6.0, Beechey Head, Tom Mack.

Rupert Gale; 8.0, 6.8, Aldridge Point, Squirt.

Jose Racoma; 9.5, 8.0, 8.0, pinks, Bedford Island, Krippled K.

Steve Godo; 16.0, 16.0, 17.0, 17.8, Beechey Head, Strip Teaser.

R. Quenet; 7.5, 8.0, 6.0, 6.5, pinks, Becher Bay.

Norman Teng; 15.8, 16.8, 16.0, 17.0, Becher Bay, minnow.

K. Kruger; 16.0, 15.0, 15.0, 14.0.

Peter Jackson; 18.0, 18.14, Bedford Island, minnow.

John Lane; 18.0, 15.0, 15.0, 15.0, Bedford Island, anchovy.

Polly Allen; 10.8, 17.0, 16.0, Secretary Island, anchovy.

Jim Puckett; 19.0, 19.0, 18.0, 7.8, Aldridge Point, Strip Teaser.

Ricky Puckett; 15.8, 16.0, Aldridge Point, anchovy.

Chris Stanley; 16.8, 17.0, 17.0, 8.0, Aldridge Point, anchovy.

J. Schaffer; 23.8, 17.0, 17.0, 16.0, Beechey Head, anchovy.

Derrick Chan; 6.0, 8.0, 7.8, 7.0, pinks, Trap Shack, Super Strip Teaser.

Russell Chan; 7.8, 7.8, 7.0, 6.8, pinks, Trap Shack, Strip Teaser.

R. Braidwood; 5.0, 5.8, 6.8, Beechey Head, Strip Teaser.

Brian Gibson; 10.8, 10.0, 9.0, Beechey Head, Strip Teaser.

Clive Ramkeesoon; 9.8, 9.4, 8.7, 7.7, Strip Teaser.

Randy Chipps; 6.0, minnow.

Inge Karcher; 8.0, 7.0, 7.0, Beechey Head, anchovy.

Oskar Karcher; 7.0, 7.0, 6.0, anchovy.

E. Rowe; 9.0, Beechey Head, anchovy.

Brent Arden; 10.0, 5.8, 8.8, 6.0, Beechey Head, anchovy.

Bob Parkinson; 5.8, 5.8, 7.4, Aldridge Point, anchovy.

Bob Dunsmuir; 9.8, 9.0, 9.8, 9.6, pinks, Becher Bay.

Paul Chan; 7.8, 6.8, 6.0, 5.8, Beechey Head, Strip Teaser.

Carl Knipstrom; 9.2, 9.0, 8.6, 8.0, 8.2, 8.2, 8.0, 7.10, Church Rock.

T. Shield; 7.12, 6.8, 5.12, Race Rocks, Super Strip Teaser.

John Belsky; 7.8, 6.8, 5.0, Beechey Head, Strip Teaser, Tom Mack.

Dale Archer; 8.5, Becher Bay, hootchie.

Nelson Chan; 7.8, 6.8, 6.0, red hootchie.

G. Jacob; 7.8, 8.0, 8.0, 8.0, Becher Bay, Strip Teaser.

Russell Archer; 9.8, Fraser Island, hootchie.

Art Archer; 8.0, Becher Bay, hootchie.

Doug Wrenshall; 6.0, 5.8, 6.8, 5.0, pinks, Race Rocks, Super Strip Teaser.

Jim Coupland; 7.8, 6.8, 5.8, 5.0, pinks, Beechey Head, Church Rocks, Strip Teaser.

Lee Dumeswil; 7.0, 5.0, 7.0, Beechey Head, anchovy.

Wally Ormiston; 7.8, 8.0, 9.0, 9.0, Beechey Head.

Terry Metcalfe; 5.0, 6.0, 6.0, 5.0, pinks, Beechey Head, Strip Teaser.

Jeffrey Metcalfe; 5.0, 5.0, 7.0, pinks, Beechey Head, Strip Teaser.

A. Park; 5.0, 6.0, 6.0, 8.0, pinks, Beechey Head, Strip Teaser.

Rob Kemp; 8.8, 8.8, 8.0, Beechey Head, minnow.

John Kemp; 7.4, 7.0, 6.0, Beechey Head, minnow.

Norman Kemp; 7.12, 5.0, Beechey Head, minnow.

The Half-Ton Pickup-a real mover.

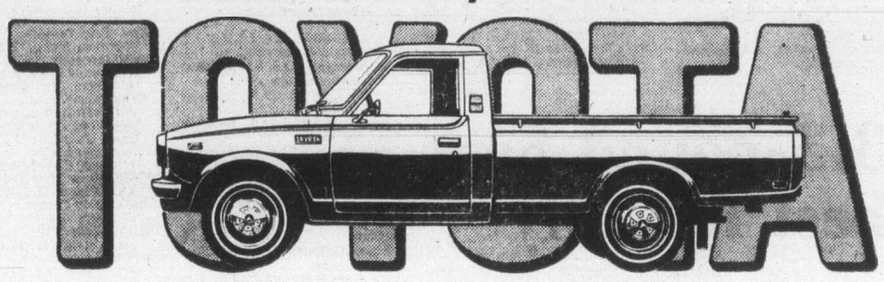

At a move 'em out price.

Built to work, built to play, built to last . . . and priced to sell. Toyota trucks have the biggest standard displacement engine in their class. And they offer a choice of four dependable models: long bed, standard bed, cab and chassis and SR5 sport trucks.

But Toyota is more than a tough truck. Toyota is sporty Celicas, comfortable Coronas, economical Corollas and legendary Land Cruisers and of course the Toyota Canadian. Make your choice at more than 1200 Toyota dealers throughout North America.

TOYOTA

meet the class of '77

Sale priced Adidas gear great for school or college

Varsity shorts

100% cotton shorts with extra wide stay-up elastic waistband. Senior cut with side vents, one hip pocket. White, red, royal or sky blue in sizes 26-28, 30-32, 34.

Sale. 3.19

Adult training suit

Made of easy care 100% nylon. Full length zippered jacket. Trousers have pockets, strong nylon stirrups. Navy or royal in S. M. L. XL. Reg. 19.98

Sale. 16.99

Child training suit

Styled with zippered jacket, trousers have nylon stirrups, pocket. Machine washable 100% nylon in navy, royal. Sizes S. M. L. Reg. 17.98

Sale. 14.99

#722 Sportsbag

The favourite for all your sports gear, handy as a tote bag for school books, too. Separate compartments. Vinyl in assorted colours. 18 1/2" x 11 1/2" x 8". Reg. 8.98

Sale. 7.99

Short sleeve T-shirts

Get several at this low price to team with your shorts. Crew neck, short sleeves in polyester/cotton. Yellow, powder, royal in youth's and men's sizes S. M. L.

Sale. 3.99

Rom training shoe

Featuring white oxhide uppers with non-slip sawtooth profile sole. Fully padded for heel and ankle protection. White with blue stripes. Sizes 6 1/2 - 11 1/2. Reg. 19.98

Sale. 16.99

Star soccer shoe

Ideal for soccer or baseball. Split oxhide upper, strong heel counters, leather tongue. Durable multi-studded sole. Citron stripes. Sizes 1-6. Reg. 10.98.

Sale. 8.99

Argentine soccer shoe

Durable oxhide leather uppers with multi-studded soles. Yellow trim and stripes. Sizes 6 1/2 - 10 1/2. Reg. 15.98. The shoe for intermediates.

Sale. 12.99

Sporting Goods, Downtown Vancouver (Second floor), Lougheed, Richmond, Surrey, Champlain, Victoria.

It's hard not to think of the Bay . . . for superior sports gear every day.

Now open Wednesday evenings 'til 9 for your shopping convenience.

Hudson's Bay Company

Reminder: Fisheries officers must identify big coho

SPRING (CHINOOK)

Cheanuh Marina

E. Roth; 8.8, 7.0, 6.0, 6.0, Aldridge Point, anchovy.

Fred Cull; 10.0, 7.0, Aldridge Point, anchovy.

Mark Brain; 7.8, 6.8, 6.8, pinks, Church Rock, anchovy.

Fred Johnston; 23.0, 7.8, 7.0, Whirl Bay, Strip Teaser.

Brent Arden; 6.8, 6.0, Church Rock, anchovy.

Earl McDormand; 11.0, 10.0, 10.0, 9.0, 6.0, 6.0, 5.0, 8.0, 8.0, 7.0, 7.0, Beechey Head, Strip Teaser, anchovy.

Troy Ziegler; 7.8, Becher Bay.

T. Sullivan; 8.0, 6.0, 6.0, Becher Bay, Strip Teaser.

Bob Marshall; 5.8, 6.8, 18.8, 8.8, pinks, Iron Mine Bay, anchovy.

Inge Karcher; 23.0, 6.0, pinks, Beechey Head, anchovy.

Oskar Karcher 21.0, Beechey Head, anchovy.

Robert Karcher; 6.0, Beechey Head, anchovy.

E. Rowe; 5.0, 7.4, 6.8, 5.0, Aldridge Point, anchovy.

Norm Clarkson; 5.0, pink.

Una Clarkson; 6.0, pink.

Grant Cooper; 8.0, 10.0, Beechey Head, Strip Teaser.

R. Quenet; 21.8, 6.8, Beechey Head.

Jim Dowd; 7.0, 7.0, 9.0, pinks, Beechey Head.

Brian Walmsley; 6.0, 6.0, 7.0, 8.0, pinks.

Jim Puckett; 9.0, 9.0, 8.8, pinks, Bedford Island, anchovy.

Ricky Puckett; 9.0, 9.0, 8.0, 7.0, pinks, Bedford Island, anchovy.

Chris Stanley; 6.8, 7.0, 6.0, 8.0, pinks, Bedford Island, anchovy.

Jean Taylor; 6.0, 9.0, Church Rock, Strip Teaser.

Harold Taylor; 5.0, 7.0, 9.0, Church Rock, Strip Teaser.

Richard Gaunt; 8.5, 7.0, 6.0, Church Rock, Strip Teaser.

Ken Fiege; 7.0, 6.0, Church Rock, Strip Teaser.

Wilfred Chan; 6.0, 5.0, pinks, Beechey Head, Super Strip Teaser.

Darrick Chan; 7.0, 6.8, 6.0, 6.0, pinks, Beechey Head, Super Strip Teaser.

Russell Chan; 6.0, 6.8, 5.8, 5.8, pinks, Beechey Head, Super Strip Teaser.

Peter Jackson; 8.4, 7.9, 7.5, 7.2, Bedford Island, minnow.

Jean Jackson; 7.5, 6.5, 6.2, Bedford Island, minnow.

Grant Cooper; 12.0, Beechey Head, minnow.

Karen McCoy; 27.0, Beechey Head, anchovy.

Vern Walleen; 19.0, 6.0, Beechey Head, minnow.

Edna Brain; 6.8, 8.0, 7.8, 6.8, pinks, Church Rock, anchovy.

Thomas Britton; 10.0, 8.0, 8.0, 6.0, pinks, Beechey Head, anchovy.

Ethel Cooper; 13.0, Beechey Head, minnow.

Alf Armitage; 23.0, 7.0, 8.0, Beechey Head, Rhys Davis lure.

Ken Jones; 7.0, 8.0, 6.0, pinks, 19.8, Beechey Head, minnow.

Trevor Jones; 7.0, 6.0, 5.0, pinks, minnow.

Graham Arden; 9.0, 7.0, 6.8, Church Rock, anchovy.

Fred Beaver-Jones; 19.2, 17.1, Beechey Head, Strip Teaser.

William Chan; 8.0, Beechey Head, Strip Teaser.

E. Raeder; 5.0, 8.0, 8.0, 7.0, Trap Shack, Strip Teaser.

Gino Perri; 23.0, 12.0, 10.0, 8.0, Minnow Teaser.

Crofton Hardware

Don Montgomery, Crofton; 24.14, Graves Point, Flashtail.

COHO

Caravan Juan de Fuca

Ken Campbell; 16.8, Sooke, Strip Teaser.

Cheanuh Marina

Syd Ash; 8.8, 6.0, Church Rock, Strip Teaser.

Gilt Briere; 7.0, 8.0, Bedford Island, green Flashtail.

A. Carnell; 9.9, Beechey Head.

Daryl Chan; 6.5, Beechey Head, red hootchie.

William Chan; 6.0, 5.8, 7.0, 5.9, Beechey Head, red hootchie.

Geraldine Chan; 6.5, 7.1, 5.7, 6.3, Beechey Head, red hootchie.

J. Devison; 6.0, 6.0, 6.0, 6.0, Beechey Head, Strip Teaser.

Camille Cyr; 5.8, Beechey Head, Strip Teaser.

J. Semenowich; 10.0, Becher Bay, hootchie.

Trudy Keys; 7.0, Aldridge Point, minnow.

T. Sullivan; 10.0, Becher Bay, Strip Teaser.

Bob Parkinson; 5.8, Trap Shack, minnow.

Keith Turnbull; 9.0, 7.0, 5.0, Beechey Head, Rhys Davis lure.

Bob Rogerson; 5.8, 6.8, Becher Bay, Strip Teaser.

Norman Teng; 7.0, Beechey Head, anchovy.

T. Moss; 7.0, 6.0, Beechey Head.

A. Engel; 5.5, Beechey Head, Strip Teaser.

Alf Armitage; 6.0, Beechey Head, Rhys Davis lure.

Jean Jackson; 7.12, Bedford Island, minnow.

Wilfred Chan; 9.0, Beechey Head, Super Strip Teaser.

Ken Fiege; 5.0, 5.5, Church Rock, Strip Teaser.

Richard Gaunt; 5.0, Church Rock, Super Strip Teaser.

Jim Puckett; 10.0, Bedford Island, anchovy.

Jim Dowd; 10.0, Beechey Head.

R. Quenet; 8.8, Becher Bay.

T. Sullivan; 7.0, Becher Bay, Strip Teaser.

Rob Kemp 10.0, Beechey Head, minnow.

Nelson Chan; 5.8, red hootchie.

T. Shield; 6.12, Race Rock, Super Strip Teaser.

Bob Dunsmuir; 9.9, Becher Bay.

E. Rowe; 9.8, 6.8, Beechey Head, anchovy.

Ricky Puckett; 6.0, Aldridge Point, anchovy.

Del Williams; 6.0, Beechey Head, Strip Teaser.

Joe Van Amstel; 9.0, Race Rocks, anchovy.

A. Ballantyne; 7.0, 7.0, Becher Bay.

R. Clowater; 7.4, 6.5, Beechey Head, minnow.

Bob Parkinson; 8.8, Beechey Head, anchovy.

J. Lousier; 6.0, Church Rock, Strip Teaser.

Joe Walcer; 10.0, 7.0, 5.8, Beechey Head, minnow, Squirt.

Doug Hendrie; 6.8, 6.8, Beechey Head, Strip Teaser.

Clive Ramkeesoon; 9.8, Beechey Head, Strip Teaser.

Terry Klein; 12.0, Beechey Head, Strip Teaser.

John Phillips; 9.1, Aldridge Point, Strip Teaser.

Brian Gibson; 9.8, Beechey Head, Strip Teaser.

Lou Jarvis; 8.0, 7.0, Trap Shack, Krippled K.

R. Burley; 7.0, Beechey Head, Strip Teaser.

K. Watson; 5.0, 6.0, Trap Shack, Strip Teaser.

Donna Nowle; 9.0, 8.0, 6.0, 7.0, Secretary Island, Strip Teaser.

Pat Dyke; 7.5, 9.2.

W. Dyke; 8.6, 9.8, Beechey Head, Strip Teaser.

Jeune Brothers and Peetz

Bob Worth; 6.0, Texada Island, Radiant Squirt.

Bill Richard; 5.9, 5.6, Texada Island, Krippled K.

Esquimalt Anglers

A. Stavrum; 5.0, Brotchie Ledge, anchovy.

Wally Yager; 6.4, Brotchie Ledge, Strip Teaser.

Oak Bay Marina

Donald Wright; 5.8, Trial Island, Strip Teaser.

Anglers Anchorage Marina

Dave Jones; 5.6, slag pile, Strip Teaser.

Chuck Southern; 5.8, Mill Bay, Stingsilda.

Earl Gordon; 7.6.

Brentwood Boat Rental

Jan Bentley; 5.0, Finlayson Arm, Strip Teaser.

Arthur Caffery; 6.0, Mill Bay, Strip Teaser.

Bluenose Marina

Chuck Haughton; 7.2, Active Pass, plug cut herring.

Walker Hunt, Cowichan Bay; 7.12, Active Pass, plug cut herring.

Brechin Point Marina

Danny Lee, Nanaimo; 5.2, Snake Island, Strip Teaser.

Schooner Cove Marina

Lew Thompson, Lake Cowichan; 5.4, 5.0, Yeo Island, Strip Teaser.

La Bella Vista

Pete Gordy; 5.8, 6.8, Bowser, herring.

Bates Beach Boathouse

Ralph Shaw, Kamloops; 7.12, Bates Beach.

Ship and Shore Marina

Gordy Simpson; 10.11, 7.0, Muchalat Inlet, anchovy.

Al Holt; 6.0, 7.2, Muchalat Inlet, anchovy.

Cheanuh Marina

Ivan Shillington; 5.4, 7.0, 8.8, Beechey Head, minnow.

A. Nichol; 7.0, 6.0, Beechey Head, anchovy, Teaser.

W. Hunter; 5.8, Beechey Head, Strip Teaser.

Eleanor Heughan; 6.0, Becher Bay, Strip Teaser.

Bryan Gammon; 9.0, Beechey Head, Strip Teaser.

Trevor Jones; 5.0, Church Rock, anchovy.

Jerry Barnes; 8.0, Beechey Head, hootchie.

Vera Mooney; 5.7, Beechey Head, anchovy.

M. Arden; 5.0, Trap Shack, anchovy.

Gary Mangelsen; 6.0, Beechey Head, Strip Teaser.

Sooke Harbour Marina

Tyce Nijman; 6.8, SECRETARY Isaind, Super Strip Teaser.

J. Hitchen; 6.0, Sooke, Needlefish.

Vern Exton; 7.7, Secretary Island, Radiant Squirt.

Barry Sullivan; 8.0, Sooke, Strip Teaser.

Pacific Lions Marina

Robin Woolcock; 7.8, Becher Bay, anchovy.

Caravan Juan De Fuca

Ed Ball; 6.2, Otter Point, Strip Teaser.

Lil Williams; 5.8, Otter Point, Strip Teaser.

G. E. Williams; 6.7, Otter Point, Strip Teaser.

Peter Harris; 6.0, Otter Point, Super Strip Teaser.

Heather Jaundrew; 10.0, Otter Point, Strip Teaser.

Wally Randall; 6.12, Otter Point Flashtail.

P. Pistell; 9.8, Otter Point, Strip Teaser.

Mino Mansion

Tim Steed; 11.0, Otter Point minnow.

Elliott's Cabins

Milko Madresko; 5.4, San Juan Bay, herring.

Jim Elliott, Port Renfrew; 5.8 7.13, 6.10, San Juan Bay, herring.

Jeff Comestone, Duncan; 7.4 San Juan Bay, herring.

Jerry Gergeley, Port Renfrew; 7.10, 7.13, 7.7, San Juan Bay, herring.

Brent Kowland, Nanaimo; 10.9, San Juan Bay, herring.

Dian Cooke, Youbou; 9.14, San Juan Bay, herring.

Frank Eddy, Honeymoon Bay; 6.8, San Juan Bay, herring.

Debbie Saunders, Port Renfrew; 5.3, San Juan Bay, herring.

Roy Cooke, Youbou; 9.14, 8.2, San Juan Bay, plug cut herring.

Frank Elliott, Port Renfrew; 5.4, San Juan Bay, herring.

Weir's Beach Resort

K. P Chalmers; 7.4, William Head, minnow.

Pedder Bay Marina

Brian MacDonald; 5.0, Pedder Bay, Strip Teaser.

Dave Ross; 7.0, Pedder Bay, Strip Teaser.

Ron McDowell; 9.0, 6.0, 5.0, Race Rocks, Strip Teaser.

Bill Walter; 7.4, Pedder Bay, Super Strip Teaser.

Glen Raymond; 5.0, William Head, Strip Teaser.

Ray Birtwistle; 5.1, William Head, Tom Mack Spoon.

Gary Madden; 5.0, 5.0, William Head, Strip Teaser.

Fred Pritchard; 5.0, Pedder Bay, Strip Teaser.

Jack Mooney; 7.2, Pedder Bay, anchovy.

C. E. Ransome; 5.0, Pedder Bay, Strip Teaser.

Ron McDowell; 5.0, Bentick Island, Strip Teaser.

Gordon Maxwell; 5.4, 5.8, Race Rocks, Strip Teaser.

Werner Forster; 5.4, Pedder Bay, anchovy.

K. Konrath; 6.8, Church Rock, Strip Teaser.

Isabelle Mundie; 6.4, kep bed in Pedder Bay, Super Minnow Teaser.

Jerry Brown, Saanichton; 8.0, William Head, purple Flashtail.

R. MacMillan; Walnut Creek, California; 6.5, Pedder Bay, Strip Teaser.

Norm Dawe; 6.8, Pedder Bay, pink hootchie.

John A. MacDonald; 6.5, 5.2, 5.0, Pedder Bay, Strip Teaser.

L. G. Darcus; 7.8, kelp bed in Pedder Bay, Krippled K.

Howard Poole; 5.9, 5.4, Pedder Bay, Strip Teaser.

Dan Burback; 5.0, Race Rocks, Strip Teaser.

Ron Huck; 5.0, Pedder Bay, anchovy.

J. Sarazen, 5.0, Pedder Bay, Strip Teaser.

Gary Woodburn; 5.8, 5.8, 6.12, Pedder Bay, Strip Teaser.

W. Rhode; 6.0, 7.8, Pedder Bay, Radiant Squirt.

Gordon Johnson; 10.0, Pedder Bay, anchovy.

Don Westwood; 10.0, Pedder Bay, Strp Teaser.

Brechin Point Marina

Joan Hume, Nanaimo; 5.12, Snake Island, Buzz Bomb.

Darren Murphy, Nanaimo; 5.8, Brickyard, Herring, Strip Teaser

Edwin Thorpe, Nanaimo; 7.0, Neck Point, Krippled K.

COHO

Rustic Motel

John Ebert, Campbell River; 6.4, Discovery Passage, fly.

Killarney Resort

Wendy McCrea, North Vancouver; 5.10, Mitlenatch Island, Tom Mack.

Brian McCrea, North Vancouver; 5.8, Mitlenatch Island, plug cut herring.

Don Caspersen, Coquitlam; 5.8, Miracle Beach, Herring Strip.

Seacroft Resort

W. Dickson, Calgary, Alberta; 7.5, 5.0, 5.4, Chrome Island, Strip Teaser.

Kerin Kline, Ganges; 5.7, Bowser, Super Strip Teaser.

Brent Dawe, Gangesl 5.10, 5.8, Bowser, Super Strip.

Claytons Marina

Les Richards, Lake Cowichan; 5.3, 5.5, 6.0, 5.0, 8.4, 7.0, Sangster Island, Flashtail.

Nan Richards, Lake Cowicah; 5.5, 6.2, 6.0, Sangster Island, Flashtail.

Jeune Brothers & Peetz

Bob Charlesworth; 9.9, 5.2, Texada Island, Squirt.

Four All Seasons

M. McInnis, Ladysmith; 5.0, 6.0, 6.12, Yellow Point, Strip Teaser.

Brechin Point Marina

Jan Holdt, Nanaimo; 5.2, Neck Point, Flashtail.

Mark Willoughby, Nanaimo; 5.8, Entrance Island, Krippled K.

Joan Hume, Nanaimo; 6.0, Snake Island, Buzz Bomb.

Allan Blechingberg, Nanaimo; 5.14, Five Fingers Island, Henry Smith Special.

Roy Matthews; 6.2, Five Fingers Island, Strip Teaser.

Gus Theodorakakos, Nanaimo; 7.4, Five Fingers Island, minnow.

Grace Hume, Nanaimo; 6.0, 7.3, Snake Island, Stingsilda.

Ron Ballance, Nanaimo; 5.2, Five Fingers Island, yellow, white Flashtail.

Cheanuh Marina

R. Scheske; 7.0, Beechey Head, Strip Teaser.

Pacific Lions Marina

Brian London; 5.0, Crete Point, Rhys Davis Minnow Teaser.

Sunny Shores Resort

Gary Cooper; 10.8, Beechey Head, anchovy.

Russel Bentley, Vernon; 7.0, Secretary Island, anchovy.

Robert Bentley, Vernon; 7.0, Secretary Island, hootchie.

3.3-pound bass best for July

To win a Prince Crest for King Fisherman bass caught in July it took a 3.3-pound fish.

Biggest bass of this year's contest was a 6.8-pounder taken by 14-year-old Kevin Wilson in Prospect Lake on worm.

Here are the July Bass Prince Crest winners:

SMALL-MOUTH BASS

Kevin Wilson, 4384 Northridge Crescent; 6.8, Prospect Lake, worm.

Derry Wallman, RR No. 1, Falls Road, Port Alberni; 6.6, Spider Lake, worm.

Robert Wilson, 4384 Northridge Crescent; 5.10, Elk Lake, jig.

Delaina Wilson, 4384 Northridge Crescent; 5.1, Elk Lake, worm.

Richard Pennington, 151 Beach Drive; 4.3, Elk Lake, spinner.

P. Chouinard, 4-512 Constance Avenue; 4.0, St. Mary Lake, jig.

Gordon Johnson, 572 Hallsor Drive; 4.0, Matheson Lake, plastic worm.

Wayne Salmon, 401 Ivor Road; 4.0, Prospect Lake.

Gordon Richards, 800 Royal Oak Avenue; 3.15, Elk Lake.

Allan Plant, 567 Windthrop; 3.12, Langford Lake.

Don Hamelin, Box 19, Burde Street, Arrowsmith Heights, Port Alberni; 3.12, Quennell Lake, worm.

Todd Davies, 1723 Ashdale Place; 3.8, Quennell Lake, worm.

Olive Bellas, 3617-14th Avenue, Port Alberni; 3.8, Quennell Lake, worm.

Tim Lacharity, Burde Street, Arrowsmith Heights, Port Alberni; 3.8, Quennell Lake, worm.

H. Maskell, 801-5850 Larch Street, Vancouver; 3.3, St. Mary Lake, worm.

meet the class of '77

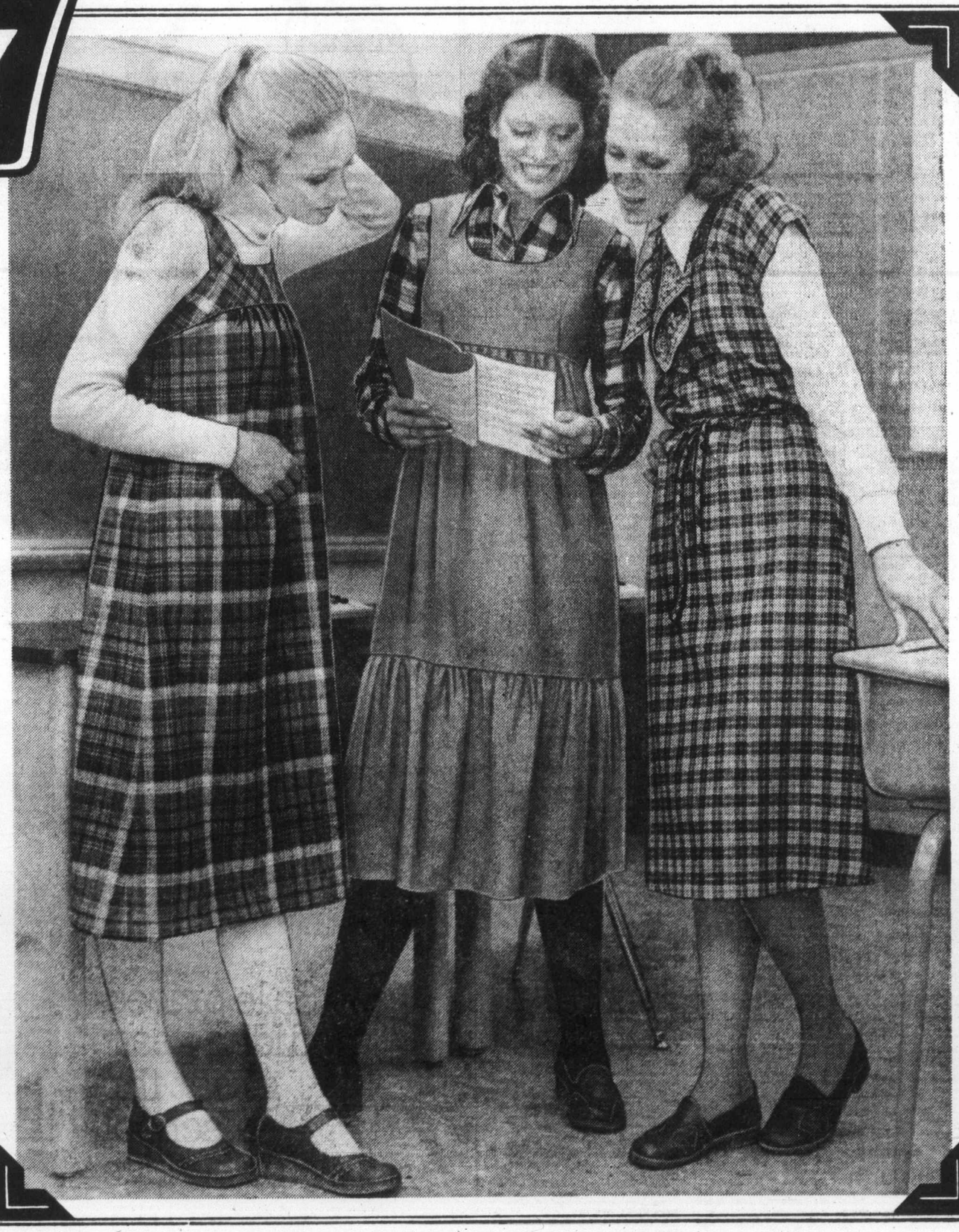

Inside...

The classy clothes you wear, catching top marks for co-ordination.

Carry on in these super looking mix and match favorites, with a bag to carry it off with style. This is where your best looks start, and at these low prices, you'll be the best dressed lady in school.

Jazzy jumpers, yours in three super styles. Take your pick of corduroy, gabardine, or flannel, in assorted plaids, checks and solids. Great styling and great looks, easy dressing in school or on the go.

Sale, 19.99

Plaid shirts, with range yoke front and back, snap front and long sleeves. In woven polyester and cotton in assorted plaids, sizes 7 to 15. Wear over a turtleneck, under a vest for dash.

Sale, 10.99

Clothing prices in effect till Saturday only.

Jeunesse, downtown (third), Lougheed, Richmond, Surrey, Champlain, Victoria

Now open Wednesday evenings till 9 for your shopping convenience.

Forecast for United Church:

'Woman leader soon'

CALGARY (CP) — The newly-elected moderator of the United Church of Canada, Rt. Rev. George Tuttle of Edmonton, says the church must eventually have a woman moderator.

Tuttle made the comment at a news conference shortly after being chosen to the chief executive officer's position on a fifth and final ballot. He defeated Rev. A. C. Forrest of Toronto, editor and publisher of the United Church Observer, the church's official house organ.

"One of these days we are going to have a woman moderator," said Tuttle, principal of St. Stephen's College, a theological college on the University of Alberta campus.

"We've got to have one."

He told reporters that there must be a better way of voting for a moderator.

"I am not entirely convinced that we have the right system for the elections because far too many of our people are not really knowledgeable about whom they are voting for."

Tuttle said he had no alternative system for voting but vowed to raise the matter with the national executive.

When there are ballots, "inevitably there is a political feeling," he said.

He said he is interested in discovering something about the church's identity in a biblical context.

"That is not to say we should be staying back but so we can stay out front," he said.

"I think that's the most important thing that can happen to our church."

He said he was pleased with the way some churches are saying that "mission must be tied to justice."

"We are part of a whole system that makes the rich richer and the poor poorer and we have no business talking about mission apart from justice.

"We can make more mistakes by being against the poor than by being for them."

Tuttle said his election marked the first time that a father-son combination had held the moderator's office, noting that his father, Aubrey, held the post in 1940-42.

He added that the McLeod family had two members as moderator, but that was an uncle-nephew combination in which Dr. Hugh McLeod was named moderator in 1960 and his nephew Bruce was elected in 1972.

Tuttle noted his father was also principal of St. Stephen's College from 1919-1943.

Tuttle was born Oct. 4, 1915, at Medicine Hat. He attended Edmonton school and graduated from St. Stephen's College in 1941 with a gold medal in theology.

He took some graduate studies at Queens University in Kingston, Ont., and some years later attended Victoria College, Toronto, where he gained a doctorate in theology.

He has had wide experience throughout the church, including several mission fields, a pastorate in Sangudo, Alta., and a term as an assistant minister in Toronto.

On the administrative and educational side, he was at one time national director of youth work, prior to appointment as professor at Union College, now the Vancouver School of Theology.

In the church courts he has worked on committees at the presbytery, conference and general council levels. He was president of British Columbia conference in 1963 and is currently a member of the executive of general council.

Tuttle has also played a major role in restructuring the senate of the University of Alberta and served in Kenya in that country's independence year.

Tuttle
. . . 'we've got to'

Metis leader attacks church's north study

CALGARY (CP) — An interdenominational church group set up two years ago to support native land claims and northern development concerns has been accused by Metis leaders of misleading the Canadian public and dividing rather than uniting native people.

Charles Overvold, president of the Northwest Territories Metis Association, flew to Calgary last week and called Project North a "divisive force" that discriminates against the generally pro-development stance of the Metis.

Overvold met leaders from the Anglican and United churches during the weekend and said Project North officers have sided with the Northwest Territories Indian Brotherhood in the year - old split between the brotherhood and the Metis organization.

Project North was formed in 1975 "to help the major churches more effectively address the challenges of native land claims and northern development.

Funding comes from the Anglican, United, Roman Catholic, Lutheran, Mennonite and Presbyterian churches as well as the Canadian Council of Churches.

"We're hoping to get Project North back to what it was supposed to be in the beginning—an aid and a spokesman for all native people in the North," Overvold said at a news conference.

"As things are right now, Project North is not helping the Metis a bit."

Rev. Douglas McKenzie, coordinator of the northern committee of the United Church which is holding its 27th general council here, said Overvold's accusations will be studied by his church and Project North staff.

World can't bear gluttony—minister

CALGARY (CP) — The world church cannot afford to support North America's growing appetite for a high standard of living, the United Church general council was told Tuesday.

"The world can't afford North America — and it can't afford you or me and how we live," Rev. Robert McLean of Scarborough, Ont., chairman of a 17-member committee on the environment, told more than 430 commissioners (delegates) attending the 27th general council.

"That's very difficult news for us and news we constantly erase from our consciousness," he said.

"How this has happened is a long story and it's part of the reason we have difficulty retaining it in our conscious ness."

Referring to the North Sea oil spill in May, McLean said that he told his congregation in a sermon that that "technological misadventure" raised for discussion "a matter of fundamental that it bewilders the mind."

"Many human beings in the last decade or so have begun to entertain the staggering thought that the main direction man's life has taken in the last century is fundamentally misdirected," he said.

He said the size and scope of man's demands upon the world's recourses must be adjusted drastically downward if human life was to endure.

McLean said the church must become "evangelical" as well as "ecological" as he presented his committee's report on environment to the council.

The 10-page report, which will be discussed again before council ends Aug. 30, suggests the church create a new agency to "initiate and monitor" an administrative and organizational goal dealing with the care of the earth.

The committee said there was apathy which partially arose from a "fateful combination" of man's guilty complicity in "the rape of nature, our greedy dependence upon the planet's resources, our impotence before the size and scope of the changes needed in the social and economic order to reduce its gargantuan appetites."

This included "our inability to imagine how a simpler style of life could enhance rather than attack our humanity, our fear that it would make us prey to other political groups in the world who threaten our place in the sun," the committee said.

But Harold Jenner, a lay delegate from Red Deer, Alta., challenged the report.

"It seems somewhat like challenging motherhood, but we are really being false in this report in the sense that when we say the world can't afford North America, we as a group here are not prepared to accept a lower standard of living," he said.

He said the committee thought North Americans could accomplish something for Third World countries by reducing their standard of living.

"I don't think it's possible and I don't think it would help the Third World," Jenner said.

"What we really need to do is develop a strategy of making the poor productive, of finding ways of giving a man dignity by looking after himself and really stop saying that we are going to reduce our standard of living."

He drew support from Aubrey Oldham, a retired insurance company executive of Bracebridge, Ont.

"History shows us that the only change that can be made possible is made by force, by revolution," Oldham said.

"Every social change in history has been caused by revolution and not by friendly persuasion."

On another topic, the commissioners accepted a resolution calling upon the church to recognize the need to share with humanity Canada's capability to produce food.

The resolution said for such a capability to occur, there must be a policy that includes and integrates effective land use, farm income stabilization, energy conservation, quality control, agricultural research, extension services and new technologies.

the Bay

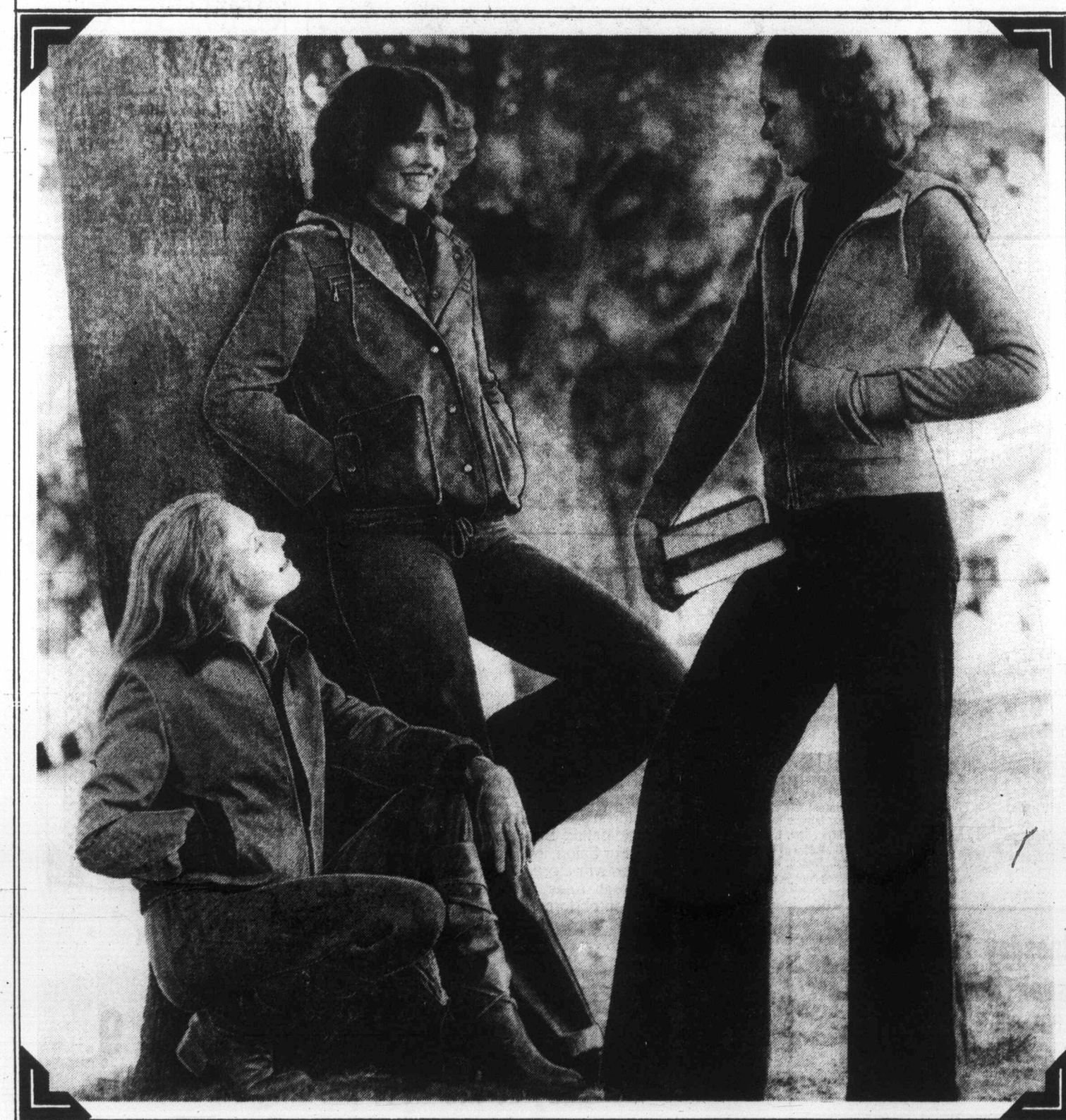

Outside...

Hooded jacket, quilt lined and hooded, with snap front and cord drawstring. Two front zip pockets, two flap trim hip pockets. Oxford cloth, 50% polyester, 50% cotton. In red or navy, sizes 5 to 13.

Sale, 39.99

Bomber jacket, a great combination of 50% cotton, 50% polyester oxford cloth and knitted accents. Hip length with zip front, quilt lined, it comes in combinations of beige and black or blue and black, sizes 5 to 13.

Sale, 39.99

Sweatshirt, fleece lined and hooded for warmth, with long sleeves and pouch pockets. It goes everywhere with everything. In navy, chocolate, powder, red, yellow or black 100% acrylic. Sizes S, M, L.

Sale, 9.99

Cord pants, with two front pockets and belt loops. In navy, chocolate or black corduroy, sizes 5 to 15. Always a school favorite, and especially big this year, match them with super tops for extra fashion.

Sale, 14.99

Hudson's Bay Company

Chinese leader scorns 'appeasement' by West

PEKING (Reuter) — Chinese Communist party Chairman Hua Kuo-feng has warned that moves in the West toward appeasement have increased the risk of global war.

His warning came in a political report to this month's 11th Communist party congress published by the New China news agency. The report covered the domestic and international situation and set down the goals for post-Mao China.

The report, unanimously adopted by the 1,510 congress delegates, contains scathing criticism of the Soviet Union, Peking's bitter ideological foe, and ridicules detente and disarmament.

Hua said that the more the United States and Soviet Union clamor about disarmament, the more they arm themselves.

The 56-year-old successor to Mao Tse-tung spoke of the "trend toward appeasement among those in the West who cherish the illusion peace can be maintained through compromises and concessions."

On China's relations with the Soviet Union, Hua said: "The Soviet leading clique has not shown one iota of good faith about improving state relations . . . It has also whipped up one anti-China wave after another."

He said that if Moscow really wanted to improve bilateral relations it should prove it by concrete deeds.

Museum to return Indian bones

OTTAWA (CP) — The National Museum of Man will return bones discovered in an archeological dig near Morrisburg, about 60 miles southeast of here, to members of the St. Regis Indian band who have accused the museum of grave-robbing.

Chief Lawrence Francis of the reserve charged the archaeologist with grave-robbing saying the Indian people did not want its sacred burial grounds disturbed.

Oles for builder of bionic bull

MEXICO CITY (UPI) — For those who are squeamish about fullfighting, would-be Mexican matador Jorge Bermudez has the solution: a bionic bull.

Bermudez' bull named Gypsy runs, charges, lifts his tail, spews blood when stuck with a sword and falls to the ground in agony — and then springs back to life.

If the bullfighter has done well in his duel with Gypsy, the bull's ears and tail can be "cut off" and presented to him. Then they're stuck back on.

Bermudez, a 54-year-old advertising executive, always wanted to be a bullfighter, but his parents did not like the idea. His passion for bulls undiminished, Bermudez recently made a toy bull for his children.

"Then I wanted one for myself — a life-size one," he said in an interview.

So was born Gypsy, named for the first Mexican bull famed Spanish matadore Manolete fought in 1947. Gypsy represents a five-year-old, half-ton bull, but in reality is 24 pounds of wood, stuffing, springs, nuts, bolts and cowhide — operated by a system of wires.

"Fighting Gypsy isn't quite like fighting a live bull," says 18-year-old novice bullfighter Jesus Sanchez, "but it helps to learn the passes, the form and to move quickly and lightly."

Bermudez is only too happy to let Sanchez practise on Gypsy, not that Gyypsy hasn't been around a bit in the few months since he was put together.

"A friend of mine told me to bring Gypsy to the Santa Cecilia night club in Garibaldi Square," said Bermudez. "I took him there and soon crowds of American and Japanese tourists — and some Mexicans — began to gather.

"My wife gave me a red sweater and told me to fight the bull. I did and the tourists were happy. And when I killed Gypsy and they saw the blood . . . oh . . . they were happy."

Bermudez says he has had offers to take Gypsy to nightclubs in Los Angeles and Las Vegas.

But if Gypsy is popular with tourists, the bull and its creator are heroes to the neighborhood kids where Bermudez lives. They trail after the unassuming, bespectacled inventon and provide the cheers when Gypsy is at work.

"For four months I worked on Gypsy — from 8 p.m. when I got home until 5 in the morning," he said. "I only got three hours of sleep each night.

But it didn't matter. What mattered was Gypsy."

meet the class of '77

the Bay

First class all the way!

We're kicking off the new school year with lots of back-to-school activities! Contests (win a Land Cruiser or a fur coat!), disco dancing, displays, a fashion show . . . and lots more! Join in the fun at the Bay!

WIN!

A TOYOTA LAND CRUISER IN 317

Come in and enter to win a Toyota FJ040K Land Cruiser! This exciting 4-wheel drive vehicle will be drawn for on September 10 at 317 in Downtown Vancouver. See the display in your local 317 for contest entry forms and rules. You could be heading back to school in a Toyota Land Cruiser!

At all participating Bay stores.

WIN A TRIP TO:

Enter at any Bay record department for a chance to win a trip for two to Los Angeles, plus a V.I.P. tour of the Capitol Records Tower! Drop by the Music Explosion!! for great buys on records and tapes . . . and a chance to win! No purchase necessary.

A MAGIC SHOW

Come and see the feats of John Overholt, the magic magician.

Show Times: Thurs., Sept. 1, 7 p.m.
Fri., Sept. 2, 2 p.m. and 7 p.m.
Sat., Sept. 3, 2 p.m.

Children's Wear, Third Floor

THE McCALLS FABRIC FASHION SHOW

The latest, greatest fall styles in the sensational new fabrics for fall.

Show Times: Thurs., Sept. 1, 1 p.m.
Fri., Sept. 2, 1 p.m. and 7:30 p.m.
Sat., Sept. 3, 12 noon and 2 p.m.

Fashion Fabrics, Second Floor

WIN!! A FUR COAT

Mom—It's your turn to win at back to school! You could win a Canada Majestic Mink full length coat valued at $2,500, from the Bay's Fur Salon. Entry forms and contest barrels are located in the Children's Wear department of all participating Bay stores and in the Fur Salon, in the downtown Vancouver store. Contest rules are on the entry form. Draw closes September 10, 1977.

Wednesday Evening Nonsuch Buffet Special

BEEF POT PIE

with potato and vegetable, choice of pudding, jelly or ice cream, tea or coffee. **1.89**

Served from 4 to 8 p.m. in the Nonsuch, downstairs

Open Wednesday night 'til 9.

Easy at-the-door parking on 3 levels.

See the class of '77 flyer in Monday night's Victorian.

Hudson's Bay Company

Island
Financial Centre
435 Trunk Road
Duncan

The Daily Colonist.

Vancouver Island's leading newspaper since 1858

Showers, high 18
Weather Details on Page 2

No. 210 — 119th Year | VICTORIA, BRITISH COLUMBIA, WEDNESDAY, AUGUST 24, 1977 | 15c Daily, 30c Sunday

—AP

Allen on practice bike

$85,000 breakthrough

Man takes wing with the power from his legs

SHAFTER Calif. (AP) — A 24-year-old bicyclist flew a pedal-driven plane over a 1.4-mile course here Tuesday and claimed an $85,000 prize offered by the London Royal Aeronautic Society for the first sustained man-powered flight.

The flight, believed to be the first over the stipulated distance, was certified by William Richardson, an official of the Kern County aviation department.

Pilot Bryan Allen had tried for weeks to steer and pedal the specially-built craft around a figure-eight course marked by pylons a half-mile apart without touching the ground between takeoff and landing.

"He almost made it yesterday but missed a T that he had to cross 10 feet high," said Vern Oldershaw, structural engineer on the project.

"Today, he had that extra bit of confidence and knew he could get around, so he climbed up and cleared it beautifully."

The plane has a 97-foot wing-span, wider than that of a DC-9, but weighed less than 70 pounds. It was built mostly of a super-strength plastic, called Mylar, ribbed with aluminum tubing and bordered by light plastic.

Allen, of Bakersfield, pedals a bicycle chain which turns a propeller behind the cockpit which itself hangs like a cocoon from the centre of the long wing. He manoeuvres the plane with a handle which elevates a smaller, frontal wing.

Language showdown in Quebec

Get out of town, servants ordered

Separatist method to be tabled today

QUEBEC (UPI) — The separatist Quebec government plans to table today a white paper for its planned referendum on Quebec independence, Minister of Parliamentary Reform Robert Burns said Tuesday.

"It will be something that will shed a lot of light on the total discussion on independence," the Parti Quebecois house leader said.

Details of the policy paper have been kept secret, with the government declining to reveal any information, even to its own backbenchers in the national assembly.

But Burns said the white paper would outline the proposed procedures for "a referendum based on the British model." That system involves two government-financed parties to argue the pros and cons of the issue.

The policy paper will be followed by a parliamentary committee for study, probably in September or Ooctober, he said.

"We would then table a bill which would put the findings (of the study) into effect. Of course, the Quebec population and the opposition viewpoints will be heard," Burns said.

He said some "elements of the white paper will eventually be discussed and should be included in the proposed bill." But he declined to comment on a possible date or the wording of the question Quebecers would be asked to answer in the referendum.

Sources close to Burns said a first referendum could be held by late 1978. Second and third referendums could also be held if the government did not receive a majority of favorable votes in the first.

MONTREAL (CP) — The community council of Fort Chimo, one of the largest towns in northern Quebec, asked all Quebec government employees Tuesday night to leave town immediately in protest against Quebec's language policy.

Council president Johnny Watt said although most of the estimated 15 government employees had already been informed of the request, all 800 town residents were invited to a meeting to make the request official.

Most of about 275 persons attending expressed support for the council's stand, he said in a telephone interview from his Fort Chimo home.

Watt said this was the last action they would take until they received word from the government that Eskimos' language rights would be guaranteed in the proposed language legislation, Bill 101.

If the government refused to withdraw its employees, the council had no immediate plans to use force to prevent then from carrying out their duties or from entering their offices, he said.

The Ungava Bay community of Koartuk also demanded Tuesday that government employees leave, he added.

Watt said he expected similar action by five more Eskimo communities this week.

Another spokesman for the Fort Chimo council said northern Quebec communities "are in the stages of taking action."

"All I can say to you is that it's just beginning," he said.

The protests follow a statement issued by the Northern Quebec Inuit Association after its annual meeting last weekend on Belcher Islands, N.W.T. The group said the government had not come through with promises guaranteeing Eskimo language rights.

Inoucdjouac, a Hudson's Bay community 650 miles north of here, was the first to protest when Eskimos lowered the Quebec flag in front of the provincial government office and boarded up the doors Monday.

Marcussi Patsuaq, 36, manager of the Inoucdjouac community centre, said the "Quebec flag will not fly" there until the government gives Eskimos a "reasonable answer."

Protesters asked the four Quebec government employees to leave the town and take a message to the government demanding "a guarantee that our language and way of life be protected" under Bill 101, he said.

Fog has prevented air transportation out of the Hudson's Bay community.

Patsuaq said the town would also not allow the school there to open in September if demands were not met.

□

Mandel convicted on scandal counts

BALTIMORE (UPI) — Governor Marvin Mandel, who succeeded Spiro Agnew to become one of the most powerful officials in Maryland history, was convicted Tuesday in U.S. federal court on political corruption charges involving women and horses.

On the same day as his Oct. 7 sentencing on mail fraud and racketeering charges, Mandel will also be stripped of office under state law unless an immedite request for a new trial is successful.

He could also receive up to a 105-year prison term.

The verdict against Mandel and five codefendants came on the 13th day of deliberations by the jury.

At the centre of the government case was Mandel's need, despite an annual salary of $25,000, for hundreds of thousands of dollars for a divorce settlement from his first wife, Barbara, so he could marry socialite Jeanne Dorsey.

His codefendants, all close friends and political confidants except for Cory, wanted the legislature to take action that would make their secret investment in a horse track more valuable, with the most important bill allowing more days of racing at the track.

Mandel, 57, leaned back in his chair, looking dazed, while the 129 separate verdicts — more than 20 for each defendant — were read. Mandel was found guilty on 17 counts of mail fraud and one of racketeering.

Mandel denied he took bribes although he did concede accepting gifts from his friends including expensive business suits, jewelry for his family and vacations.

Supersonic slowdown shutdown

LONDON (AP) — British Airways cancelled its Concorde supersonic run to Washington on Tuesday because of a slowdown by assistant air traffic controllers at London airports.

The job action, which the controllers plan to step up into a strike throughout Britain this weekend, has delayed hundreds of thousands of passengers on all airlines and forced British Airways to scrub many flights.

Travellers booked on the Concorde, which crosses the Atlantic in 3½ hours, were transferred to a larger jumbo jet in an effort to get more passengers on fewer flights.

Dorval flights snarled

MONTREAL (CP) — Flight delays continued at Dorval International Airport Tuesday as discontent increased on the part of air traffic controllers.

Vince Paquette, a federal transport department spokesman, said there were delays of 15 to 20 minutes on some flights leaving the airport and on others arriving from Toronto where controllers were maintaining a work-to-rule campaign.

Air Canada said some of its planes were held up for 20 to 30 minutes.

Paquette confirmed that one air traffic supervisor has been suspended.

Local members of the Canadian Air Traffic Controllers Association said the suspended man was Bernard Levesque, a veteran with 19 years experience.

Other controllers have complained of confrontation, intimidation and harassment. The government is retaliating against them, they said, for their work-to-rule activities.

Murray Daigle, assistant regional manager of Air Traffic Services, said an investigation is being held into "alleged sabotage" of equipment, said to have taken place when the federal government ordered the controllers back to work Aug. 9 after a three-day strike.

The Great Nakusp Hole has engineers baffled

NAKUSP, B.C. (CP) — A hole 40 to 50 feet in diameter and at least as deep, has town engineers scratching their heads.

The hole is located on the site of the town's original water supply, but engineers say they don't know why it suddenly formed.

Harold Hanson noticed the hole forming on his property Saturday when a truck began leaning to one side.

Within an hour, a deep hole had appeared where the truck had been parked.

RCMP say they don't know how deep the hole is because about 50 feet below the top it is filled with water.

Corruption charges

Gandhi official under arrest

NEW DELHI (AP) — Bansi Lal, defence minister in the government of former prime minister Indira Gandhi, was arrested Tuesday on charges of corruption. He is the highest-ranking Gandhi official to be charged so far in a spreading investigation of her innner circle.

Charges filed by the Central Bureau of Investigation alleged that Lal, 49, misappropriated nearly $60,000 and three cars from the Youth Congress, the youth branch of Mrs. Gandhi's Congress party.

His arrest followed by eight days the arrests of three of Mrs. Gandhi's closest aides on charges of funnelling $7 million in Congress party funds into a network of phoney businesses.

A source close to Prime Minister Morarji Desai, whose Janata coalition put Mrs. Gandhi out of office in elections last March, said continuing investigations into the financial and political dealings of Mrs. Gandhi's family and associates were expected to produce more arrests.

Lal rose to power in Mrs. Gandhi's organization during a seven-year stint as chief minister of Haryana state, where he became known as one of India's toughest political bosses.

A close associate of Mrs. Gandhi's son Sanjay, Lal became defence minister in December, 1975, six months after Mrs. Gandhi declared a national emergency, supended civil liberties, imposed news censorship and jailed thousands of political opponents.

Last April, the Congress party suspended Lal's membership for six years for "undemocratic, autocratic and undignified activities."

Lal
. . . key aide

□

Sole India wire 'mutilated news'

NEW DELHI (UPI) — A special committee recommended Tuesday that the government scrap India's sole national news agency and replace it with two competing wire services

Kuldip Nayar, an editor of Indian Express Newspapers and chairman of the 12-member committee, said at a news conference that the existing news agency, Samachar, "mutilated news, planted news, concocted news," during the emergency rule of former Prime Minister Indira Gandhi.

Mrs. Gandhi's regime last year forced four news agencies to merge to form Samachar, which was in effect controlled by her government.

The report urged the government to assure that the two news agencies be independently controlled, a recommendation which Prime Minister Morarji Desai's administration has said it would follow.

ICBC charges rejected

Kerster weathers storm

By JIM HUME
Colonist Reporter

Social Credit backbencher George Kerster (SC—Coquitlam) Tuesday survived a bid to oust him from the Legislature for 30 days.

The ouster bid came in the form of a motion from Gary Lauk (NDP—Vancouver Centre), seconded by William King (NDP—Revelstoke-Slocan) calling for the Public Accounts Committee to recommend to the Legislature that Kerster had been in conflict of interest in dealings with the Insurance of B.C.

When it was all over, Kerster said that if faced with the same set of circumstances he would commit himself to the same course of action all over again.

He was referring to actions taken on behalf of Leslie Woods and Surrey Dodge Ltd., on separate ICBC theft and damage claims.

Both claims were originally rejected by ICBC adjusters and their immediate superiors. Both were ultimately paid, the Woods claim on the orders of ICBC vice-president Norman Bortnick, the Surrey Dodge claim after review by the Claims Coverage Committee.

The New Democratic Party charged in the Legislature that both claims were paid after pressure was applied to ICBC officials by Kerster. They also claimed that as Kerster had been a former partner in Surrey Dodge and

Kerster
. . . no apology

Page 2 — Kerster

Inside Today

That Lady in Black returns to Valentino —Page 18

'Jo-Jo' pedals pledges home —Names in News, 20

Sooke angler jumps into coho lead —King Fisherman, 45

North American life too costly – minister —Page 47

	Page
Background	5
Bridge	34
Classified	33-42
Comics	30
Crossword	35
Editorials	4
Entertainment	18
Family	25-27
Finance	8, 9
King Fisherman	45, 46
Marine Calendar	12
Names in the News	20
Provincial Court	20
Sports	14-17, 19
Your Good Health	26

Closure cuts short probes of bill 101

QUEBEC (CP) — Clause-by-clause study of Bill 101, the Parti Quebecois government's language legislation, was cut short Tuesday night after the national assembly voted 48-30 for closure.

The vote on the government motion means the legislature committee that has been studying the bill since Aug. 3 had to wrap up its work at 11 p.m. EDT Tuesday.

The committee had just begun to study the section of the bill dealing with French as the language of work and had not yet looked at the chapter of the legislation covering business.

There were catcalls and cries of "shame," from Liberal benches as the vote was called on the closure motion. It was the second extraordinary motion to be adopted in two days.

On Monday, the assembly passed another government motion suspending normal rules of procedure.

During Tuesday's debate on the closure motion, Liberal Fernand Lalonde accused the government of violating a pledge made by Premier Rene Levesque last month that the language legislation would not be bulldozed through the assembly.

French resort saved from oil menace

PARIS (AP) — A six-month struggle to save a popular French resort island and its famed lobsters from the menace of a sunken oil tanker ended Tuesday in apparent success.

Two deep-sea divers and a soldier died in the operation, and $30 million was spent. But the effort rescued prize lobster beds and beaches around Sein Island, a choice vacation spot in the Atlantic off the Brittany coast.

The French government pumped hot water into the wreckage 300 feet under gray seas, forcing what was left of the trapped oil to the surface, where it was burned off.

"As the pumping went on, we saw traces of pollution disappear little by little," said Alain LeRoi, mayor of Sein Island. "We served lobsters to the tourists all summer without problem."

The Bohlen sank 12 miles northwest of the island in a storm Oct. 14, 1976, carrying almost 10,000 tons of crude oil. Twenty-six members of the 37-man crew, including the captain, perished.

Government newspaper union-made

The Daily Colonist said Tuesday the new B.C. Government News, a provincial government tabloid publication, does not carry the trade union label.

Comox Valley Printers, which printed the September issue, is the only independent trade union in the province and its logo appearing at the bottom of page 2 of the September issue is a registered trade union label.

Assurance from Teng

U.S.-China link deepens

By LINDA MATHEWS
Colonist • Los Angeles Times Service

PEKING — Chairman Hua kuo-Feng has for the first time underscored China's commitment to continued relations with the United States and indicated that his regime has no intention of seeking detente with the Soviet Union.

In a detailed foreign policy statement that was bannered in Tuesday's editions of the official People's Daily — on the second day of Secretary of State Cyrus R. Vance's mission here — Hua defended the growing alliance with the United States as essential in countering the global ambitions of the Soviets, on whom he poured his strongest invective.

Hua's remarks, drawn from an 11-day-old address to the 11th National Communist Party Congress, should prove reassuring to those Carter administration officials, including Vance, who have urged a cautious approach to normalization of U.S. relations with the Chinese. Until now, the chief argument for a swift shift of American diplomatic recognition from Taiwan to Peking was that a delay might shove the Chinese into the arms of the Soviets.

As a further boost to the morale of Vance's 11-man delegation, the Chinese scheduled a meeting for today between the secretary and Chinese Vice-Premier Teng hsiao-Ping, the nation's third-ranking official. The introduction of the influential Teng may mean that the talks, which so far have consisted only of Vance's presentation of Carter administration foreign policy, may be reaching the stage of serious bargaining.

Unlike Foreign Minister Huang Hua, who has led the Chinese negotiations team so far, Teng is in a position to make policy for the government.

Hua's discussion of the triangular relationship of the United States, China and the Soviet Union was directed primarily at the Albanians, who have recently denounced China's friendly dealings with the supposedly imperialist United States as ideologically incorrect.

Ironically, Hua cited a quotation from Lenin to justify China's policy of playing off the superpowers against each other. According to Hua, Lenin advised revolutionaries to make use "without fail of every, even the smallest, rift among the enemies" and to take "advantage of every . . . opportunity of gaining a mass ally, even though this rally be temporary, vacillating, unstable, unreliable and conditional."

"Both theoretically and practically," Hua added, "this Marxist principle is one of enormous and immediate significance to the present-day struggle of the people of the world against hegemonism," a catch-word the Chinese frequently use to describe the Soviets' expansionst tendencies.

Despite his defence of the Sino-American relationship, the 56-year-old successor to Mao tse-Tung painted for his people a not altogether flattering portrait of the United States. He labelled both the United States and the Soviet Union "the common enemies of the people of the world" and "the biggest international exploiters and oppressors."

In another apparent reference to the United States, Hua warned of the "trend towards appeasement among those in the West who cherish the illusion that peace can be maintained through compromises and concessions." Without mentioning the United States specifically, the chairman also said that those who want to "follow in Chamberlain's footsteps" by practising appeasement were hastening the advent of war.

Still, his treatment of the United States was warmer than that accorded the Soviets. Hua predicted, for example, that U.S.-China relations "will continue to improve" provided the two countries can work out their differences over the future of the nationalist regime on Taiwan.

As for the Soviets, Hua charged that they had "betrayed Marxism" and accused them of "enforcing fascist dictatorship at home" and "perpetrating aggression and expansion abroad." Then, ruling out for now any possibility of detente with the Soviets, Hua added that China's conflicts with the U.S.S.R. "will go on for a long time. We will, of course, continue to wage a tit-for-tat struggle against its hegomonism."

Hua put the blame for the current Chinese-Soviet hostility squarely on the Soviet Union, which, he said, "has not shown one iota of good faith about improving the state relations between the two countries" and has made it impossible to move toward a negotiated settlement of the long-standing border dispute.

Hua rebuked Albania, the tiny European country that recently broke with China because of its growing cordiality toward the United States and because of the expulsion from the Chinese Communist Party of the "Gang of Four" — Chiang Ching, Mao's widow, and three Shanghai-based politicians.

Essentially, Hua said Albanian leaders had no business voicing their opinions of internal Chinese politics. "All Communist parties are independent and make their own decisions," he said. "It is up to the Communist party in each country to integrate the universal truth of Marxism-Leninism with the concrete practice of that country's revolution."

Albania, though long China's closest and most faithful ally, much preferred Chiang Ching's revolutionary zeal and dedication to ideological purity to the pragmatic political and economic policies enunciated by Hua.

Vance's discussions with foreign ministry officials proceeded at a snail's pace Tuesday. He met with them for only two-and-a-half hours, just as he did Monday, and much of that time was devoted to an outline of the Carter administration's global strategies and continent-by-continent objectives.

About an hour was spent on matters of bilateral concern, including trade, cultural and scientific exchanges and the long-standing financial dispute over property that each side confiscated during the Korean war era.

For the first time since the talks began, the subject of Taiwan arose, though not at length, department officials indicated. Vance again dominated the conversation, but there were occasional questions from the Chinese, mostly about the Soviet influence in Africa.

The presence of Teng at Tuesday afternoon's session may allow the participants to start focusing on specific issues. By meeting Teng, Vance is renewing an acquaintance that began two years ago when the secretary, as a private citizen, led a group of Americans interested in world affairs to Peking and was greeted by the vice-premier. Theirs was not a cordial meeting, because Teng, celebrated for his scathing wit, ridiculed the group's interest in halting nuclear proliferation.

Biggest grant yet goes to Tanzania

OTTAWA (UPI) — Tanzania will receive the largest grant ever provided by Canada to a developing country, the Canadian International Development Agency said Tuesday.

The East African country will receive $60 million over the next six years for the restoration of the nation's railways. The grant followed last month's discussions between Prime Minister Trudeau and Tanzanian President Julius Nyerere.

"At least 75 per cent of the grant will be spent on Canadian goods and services, including mainline diesel locomotives ($15 million), a locomotive repair and maintenance shop ($13.3 million), 180 miles of replacement rails and fittings and quarrying equipment for reballasting the main line ($20.1 million)," the announcement said.

Previous grants of $13.7 million were also spent on the Tanzanian railways.

The main rail line runs from Dar es Salaam to Kigoma and is used mostly for agricultural purposes, the mainstay of Tanzania's economy. It is an important link to the landlocked countries of Rwanda, Burundi and the eastern section of Zaire.

Rail traffic has been slowed by the deterioration of the track since construction of the main line between 1905 and 1914.

Kerster unscathed

From Page 1

still had financial involvement he was in conflict of interest.

Those charges eventually led to the start of an investigation a month ago by the Public Accounts Committee.

On four subsequent Tuesday mornings the committee heard evidence from ICBC workers and officials involved in the handling of the two claims and from Kerster himself Tuesday morning.

As a result of the investigations, Lauk, who carried the bulk of the cross examination for the NDP, moved that the committee report to the house that Kerster had improperly interfered with ICBC officials on his own behalf and that he be suspended from the Legislature for at least 30 days.

Lauk's motion was immediately termed "ludicrous" by Elwood Veitch (SC—Burnaby-Willingdon). "It is a frivolous motion. I don't even know whether it's in order."

Lauk said his motion was based on the memorandums filed with the committee, not on the verbal testimony heard by the committee. "The written memorandum speaks adequately for itself," he said. "If you check the documents, the allegations (against Kerster) are proved."

Labor Minister Allan Williams said Lauk's 16-point condemnation of Kerster "clearly presented a distorted view of the evidence given at the last two sessions."

At the last two sessions of the committee, senior ICBC officials stated categorically that Kerster did not "pressure" them into making decisions on the Woods case or Surrey Dodge.

"They presented the strongest evidence that they were not influenced and anyway, the Surrey Dodge case was settled by the appropriate claims committee," Williams said. "This committee is ill-served by even considering this motion."

King said he felt the evidence had clearly shown a conflict of interest in Kerster's dealings with ICBC.

Scott Wallace (PC—Oak Bay) told the committee he disagreed with the harshness of Lauk's recommendation that Kerster be suspended from the house for 30 days but said he felt Kerster's actions had been ill-conceived.

He said that Kerster's financial involvement with Surrey Dodge should have indicated "an obvious need for caution. I believe he (Kerster) placed himself in a very difficult position, a position which has led to all the hours spent on this investigation."

Wallace said he could understand the impatience of Kerster when he was dealing with the Woods claim, a claim on which no action had been taken for six months. He said maybe Kerster was more persistent than he need have been, "more forceful at worst."

But on the Surrey Dodge case, Wallace added "It seems to me there is the appearance of conflict of interest." He added that Kerster showed "a lack of perception to his overall responsibilities as an MALA" and suggested a little forethought would have seen the Coquitlam MLA turn the Surrey Dodge claim issue over to another MLA.

Kerster took exception to that suggestion. He said everything he had done had been done openly. "Everything was done open and above board. If I had to do it again, I would do it the same way."

He said he regarded as "sneaky" the suggestion that he should rave turned the matter over to another MLA.

Outside the committee room, Lauk said he was "shocked and disgusted" by Kerster's statement that he would do it again faced with the same circumstances.

"To say he would do it again is a terrible indictment of himself and the standards he holds," Lauk said. "The fact that he has shown no remorse and has publicly stated he would do it again is as offensive to proper standards of conduct for public officials as is the whitewash that occurred in the public accounts committee."

The committee has a heavy majority of Social Credit members.

Ray Loewen (SC — Burnaby-Edmonds) said Lauk's charges in committee and in his official motion of censure were "a tragic abuse of the intended purpose of this committee." Lauk, he said, had concentrated on character assassination and had conducted "a vindictive attack in refighting the election."

He suggested that Lauk apologize to Kerster and his family.

Recreation and Conservation Minister Sam Bawlf referred to Lauk's motion as "concocted, a pathetic fabrication."

Frank Calder (SC — Atlin) called it "plain, absolute garbage."

On the vote, the Lauk motion was defeated eight votes to three.

Lauk said of the outcome: "It was quite predictable. They didn't take it seriously from the start."

Kerster said he felt he had been clearly vindicated of all charges.

After the vote was cleared on the Lauk motion, committee chairman David Stupich (NDC — Nanaimo) paused briefly before moving on to other business.

Questioned afterwards about the pause, he said he was "waiting for a Social Credit counter-motion. I really expected one to state their point of view. I was a little surprised when no one made the move."

As it stands the committee, having rejected Lauk's condemnatory motion, now has nothing to report to the house.

"We were not asked to investigate by the Legislature," Stupich said. "We were asked to call senior ICBC officials by the member himself (Kerster), so we have nothing to report."

Terminal cancer patients eager to try mysterious treatment

TORONTO (UPI) — The office of Ontario's lieutenant-governor, Pauline McGibbon, Tuesday reported a steady flow of terminal cancer patients were volunteering to test the mysterious American Indian cancer treatment with which she has been entrusted.

Rene Caisse, 88, of Bracebridge Ont., had kept the formula a carefully guarded secret for 55 years, refusing to disclose its contents until the remedy was proven successful in tests on humans.

Miss Caisse handed over a copy of the formula in a sealed envelope to McGibbon last week, reportedly because of news media articles depicting her as an old woman unwilling to share the remedy with humanity.

McGibbon's office has been receiving about 10 calls a day since then, mostly from families of patients in the final stages of cancer, a spokesman said. The spokesman said McGibbon is the only person who knows the whereabouts of the envelope.

CLAY FILL and BLASTED ROCK
Hauling Charges Only
OK TRUCKING CO. LTD.
382-6136

Blacks shunned again

CAPETOWN (Reuter) — A new constitutional plan for South Africa which would bring coloreds (people of mixed race) and Indians into the government system—but exclude all blacks—was given full support by the ruling National party's provincial congress Tuesday.

In a statement issued after a closed discussion, the congress left it to Prime Minister John Vorster and his cabinet colleagues to work out details of the plan.

National party sources say the broad outline of the scheme is for the election of three "separate but equal" parliaments for whites, Indians and coloreds.

However, the plan has already come under attack from government critics who argue that it should include at least the urban blacks who do not live in designated African "homelands."

Defence Minister Pieter Botha told the congress earlier that there is no intention to include the country's 18 million blacks in the scheme.

Sensors detect nuclear blast

WASHINGTON (Reuter) — Shock waves from what presumably was a Soviet underground nuclear explosion were detected by U.S. sensors the U.S. government says. The energy research and development administration said seismic signals showed the blast originated in central Siberia south of the Arctic Circle.

5-Inch Continuous
GUTTER
in baked enamel
INSIDE OR OUTSIDE STORM WINDOWS. WINDOW REPLACEMENTS.
479-7121
FREE ESTIMATES
B.C. ALUMINUM
"THE NAME YOU KNOW"

IGA
At Colwood Corners
1860 Island Highway
Prices Effective
August 24, 25, 26, 27
We Reserve the Right to Limit Quantities
OPEN 9-9, INCLUDING SUNDAY

Grade A Beef BARON of BEEF LB. 1.39	Grade A Beef SIRLOIN TIP STEAK LB. 1.59
Sliced SIDE BACON LB. 99¢	SMOKED PICNIC Shank portion. LB. 69¢
No. 1 BOLOGNA By the piece LB. 49¢	Fresh cut up CHICKEN Breasts, Thighs LB. 1.09
PARKAY MARGARINE 3 LBS. 1.59	KRAFT CANADIAN SINGLES SLICED CHEESE 2 LBS 2.89
Mrs. Smith's 9" APPLE PIES EACH 79¢	Sno Cap NIBLETS CORN 2 LBS 69¢
Cashmere BATHROOM TISSUE 4's 69¢	Kleenex PAPER TOWELS 2's 87¢
Welch's GRAPE JUICE 24 fl. oz. 69¢	Miracle Whip SALAD DRESSING 32 oz. 1.19
Alpha NATURAL HONEY 2 LBS 1.29	Scott Cutrite WAX PAPER REFILLS 200's 97¢
Lumberjack PANCAKE SYRUP 44 fl. oz. 1.19	York GREEN PEAS 3 14 fl. oz. Tins 79¢
FAB LAUNDRY DETERGENT 5 LBS 1.99	REALEMON LEMON JUICE 24 fl. oz. 69¢
McCain Deluxe PIZZA EACH 1.79	York Frozen ORANGE JUICE 12-OZ. 57¢
Puss'n Boots Special Menu CAT FOOD 1 KG. 95¢	Bonus BEEF or IRISH STEW 24 FL. OZ. 79¢
Dolce Vita SALAD OIL 128 FL. OZ. 4.59	PERFEX BLEACH 127 FL. OZ. 99¢
Local No. 2 CAULI-FLOWER EACH 39¢	California Jumbo CANTA-LOUPES 3 FOR 89¢
SEEDLESS GRAPES LB. 49¢	Local No. 2 POTATOES 15 LBS. 69¢

8-24

The Weather

Aug. 24, 1977

Mainly cloudy with a few showers. Winds light. Tuesday's precipitation 13.8mm. Sunshine nil. Recorded high and low at Victoria airport 16 and 12. Today's forecast high and low 18 and 10. Today's sunrise 6:20, sunset 8:11, moonrise 5:13 p.m., moonset 1:45 a.m. Thursday outlook cloudy.

East coast of Vancouver Island mainly cloudy with a few showers. Winds light. Tuesday's precipitation 9.8mm. Recorded high and low at Nanaimo 18 and 14. Forecast high and low 18 and 12. Thursday outlook: mainly cloudy with a few showers.

West coast of Vancouver Island. Cloudy with occasional showers. Winds occasionally brisk southerly. Forecast high and low at Tofino 16 and 10. Thursday outlook: occasional showers.

North coast of Vancouver Island — Cloudy with periods of rain. Chance of a thundershower. Highs around 14. Thursday outlook: occasional showers.

Extended outlook, Friday through Sunday — Rain at times and cool. Highs 14 to 22. Lows 9 to 14.

St. John's	14	9	—
Halifax	22	15	trace
Fredericton	22	13	—
Charlottetown	24	16	—
Montreal	23	12	—
Ottawa	22	12	—
Toronto	21	14	—
North Bay	16	10	—
Thunder Bay	18	2	—
Winnipeg	17	2	—
The Pas	14	2	—
Churchill	10	8	—
Brandon	18	6	—
Regina	18	5	—
Saskatoon	18	5	—
Prince Albert	16	2	—
North Battleford	16	6	—
Swift Current	17	6	3.5
Medicine Hat	24	8	2.2
Lethbridge	21	6	1.3
Calgary	15	5	0.6
Edmonton	11	6	—
Cranbrook	23	10	—
Castlegar	22	12	—
Revelstoke	17	11	3.4
Vancouver	17	14	20.1
Terrace	18	12	4.9
Stewart	18	10	10.4
Port Hardy	18	12	5.9
Tofino	16	13	28.7
Comox	20	14	11.4
Williams Lake	19	11	5.6
Mackenzie	16	12	11.4
Blue River	15	12	7.0
Kamloops	23	14	1.5
Dawson City	19	8	—
Whitehorse	18	12	6.1
Dease Lake	12	10	12.6
Fort Nelson	14	6	1.6
Fort St. John	12	8	1.4
Peace River	11	3	3.2
Yellowknife	13	7	—
Inuvik	13	9	—
Seattle	17	14	15.5
Spokane	26	14	—
Portland	18	15	4.1
San Francisco	24	12	—
Los Angeles	24	19	—
Phoenix	41	29	—
Las Vegas	39	26	—
New York	25	18	—
Chicago	24	19	—
Miami	32	24	—

TIDES AT VICTORIA
(Tides listed are Pacific Standard Time)

	Time H.M.	Ht. Ft.	Time H.M.	Ht. Ft.	Time H.M.	Ht. Ft.	Time H.M.	Ht. Ft.
24	05.10	2.1	14.20	7.5	16.25	7.4	21.45	8.7
25	06.00	1.9	15.05	7.6	17.50	7.2	23.10	8.7
26	06.45	1.8	15.40	7.6	18.50	6.8		
27	00.05	8.6	07.40	1.9	15.30	7.5	19.35	6.3
28	01.10	8.5	08.20	2.2	15.25	7.5	20.20	5.7
29	02.00	8.3	09.00	2.7	15.30	7.6	21.10	5.2
30	03.00	7.9	09.35	3.3	16.00	7.7	22.05	4.7
31	03.50	7.5	10.15	3.9	16.30	7.7	22.50	4.3

TIDES AT SOOKE

	Time H.M.	Ht. Ft.	Time H.M.	Ht. Ft.	Time H.M.	Ht. Ft.	Time H.M.	Ht. Ft.
24	04.35	2.9	12.00	7.3	14.30	7.1	20.50	9.7
25	05.25	2.6	12.20	7.6	16.10	7.1	22.10	9.7
26	06.15	2.5	13.05	7.9	17.40	6.7	23.10	9.7
27	07.00	2.5	13.20	8.2	18.45	6.3		
28	00.20	9.6	07.40	2.7	14.00	8.4	19.40	5.8
29	01.10	9.4	08.20	3.3	14.35	8.6	20.35	5.3
30	02.10	9.0	08.50	3.6	15.05	8.8	21.25	4.9
31	02.50	8.5	09.20	4.2	15.30	8.9	22.15	4.7

TIDES AT FULFORD HARBOUR

	Time H.M.	Ht. Ft.	Time H.M.	Ht. Ft.	Time H.M.	Ht. Ft.	Time H.M.	Ht. Ft.
24	06.30	2.4	14.55	10.1	19.15	8.6	23.45	10.7
25	07.30	2.2	15.35	10.4	20.15	8.3		
26	01.10	10.1	08.35	2.2	16.10	10.6	21.15	7.8
27	02.15	10.1	09.15	2.2	16.55	10.6	22.05	7.2
28	03.20	10.1	10.00	2.6	17.20	10.5	22.50	6.6
29	04.20	10.0	10.45	3.1	17.55	10.4	23.25	6.0
30	05.10	9.8	11.35	3.8	18.15	10.3		
31	00.00	5.4	06.05	9.5	12.05	4.5	18.45	10.2

THE CORPORATION OF THE DISTRICT OF OAK BAY
NOTICE OF A PUBLIC HEARING ON AMENDMENTS TO THE ZONING BY-LAW

NOTICE is hereby given that all persons who deem their interest in property affected by the following proposed By-laws will be afforded an opportunity to be heard before the Municipal Council on the matters contained therein, at a Public Hearing to be held in the Council Chamber, Municipal Hall, Oak Bay, B.C., on Wednesday, August 31, 1977, commencing at 5 p.m.:

1) **By-law No. 3214 "Eighth Zoning By-law Amendment By-law, 1977"**
Amends the "Zoning By-law, 1974", being By-law No. 3066, by revising the regulations for Height in Two-Family Residence Zones to conform with that in Single Family Residence Zones.

2) **By-law No. 3221 "Tenth Zoning By-law Amendment By-law, 1977"**
Amends the "Zoning By-law, 1974", being By-law No. 3066, by rezoning the four hundred foot strip on Cedar Hill Cross Road and Gordon Head Road from Apartment Zoning to that of a University use.

Copies of the proposed By-laws may be inspected at the Municipal Hall, Oak Bay, B.C. between the hours of 8:30 a.m. and 4:30 p.m. on any day in which the said Municipal Hall is open for business.

JAMES R. CRAVEN
Municipal Clerk

BEST OF GORDON HEAD
TOTAL PACKAGE

2236 TASHY PLACE
(EBONY off ARBUTUS)
Open Daily 9 a.m.-9 p.m.

Mike Geric built 3 level split. 2350 sq. ft. on large irreg. fully landscaped corner lot. 1000 sq. ft. patio fenced seclusion bordered by numerous potted and surface shrubs. Double garage. 4 bedrooms, 3 full baths (3-pce. en suite) enhanced by superior patio and household furniture and appliances. Yes, all this for just $136,500.

MAXWELL TRACY
477-0191 477-7517
The Royal Trust
8-20

TEN MILE POINT
CONTEMPORARY

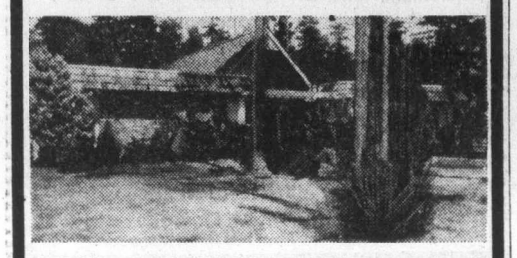

One of the most exciting and imaginative houses ever to be built in 10 mile point, on over ½ acre. A magnificent sunken living room with built in chesterfield, massive white brick fireplace facing both living and dining room. Walls of Sliding glass doors of the living, dining room and father's den. Classic simplicity huge ensuite in the master bedroom, wall of closets, with built-in chests, 2 more bedrooms and bath. Offered at $98,900.

ERNA ELLSAY
RES: 477-5705 OFF: 477-1841
BLOCK BROS. REALTY LTD.
8-23

CHOICE COUNTRY PROPERTIES
SAANICH PENINSULA/WEST

• Thomson Cove
133 ft. of waterfront with a boat dock. This well planned two-storey home has recently been updated and decorated. Offered at $215,000. MLS.

• Thomson Cove
This unique home with an indoor swimming pool is set in 1.25 acres and has access to the waterfront. Offered at $212,000.

• Saanich Inlet Views
This modern open plan home takes advantage of the beautiful views and is set in four secluded acres. Offered at $197,000.

• Patricia Bay
This family or retirement home with about 200 ft. of waterfront and just under three acres is offered at $225,000.

• Ardmore
Set in 1.18 private acres with a western exposure this home has great potential with redecoration. Offered at $165,000.

• Coles Bay
This attractive A-Post & Beam home is set in a lovely property of about .60 acre and 90 ft. waterfront. Offered at $125,000.

All these fine homes are open to offers and may be viewed with
PETER NASH
at 598-3321 or 592-3473
JACK MEARS
OAK BAY REALTY LTD.
8-23

Chateau Jubilee
OAK BAY AREA'S FINEST Condominium Home

The OAK BAY area's finest adult condominium homes.
The difference between mere accommodation and enjoying your lifestyle is Chateau Jubilee.
Carefully situated on a quiet side street, these condominium homes offer you the type of finishing and quality construction that you have come to expect in the OAK BAY area.
Visit us today and view a lifestyle at prices you can afford.

$32,000 to $68,000

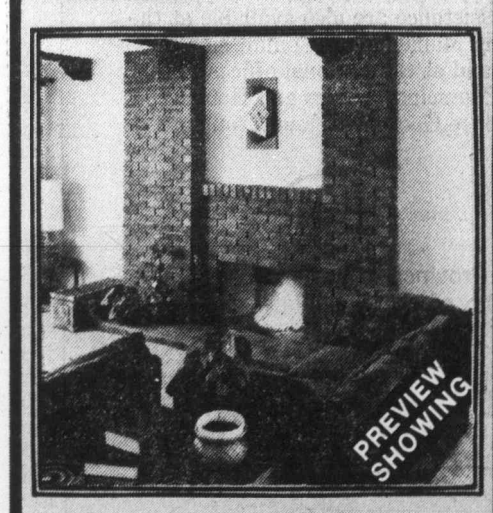

• Natural fireplaces
• Tudor Style interiors
• Hand tiled bathrooms
• Expansive storage 'rooms'
• Fully secured garage parking
• Hobby room
• Recreation lounge
• French Provincial doors opening onto private patios
• Walking distance to Oak Bay Rec Centre, shopping malls, Jubilee Hospital and major bus routes
• Financing to suit your needs

1610 Jubilee Avenue
(off Oak Bay Avenue)
OPEN: 10 a.m.-8 p.m. Weekdays, 10 a.m.-7 p.m. Weekends
Phone 595-4011
Another Quality Development of Vista Homes

'Housing destroying paths'

We want our trails, horse owners cry

Amendments to Saanich's streets and traffic bylaw could be the end result of a push for riders' rights by Greater Victoria horse owners.

There's one horse for every bicycle in Greater Victoria and horse owners want equal rights, says Betty Thomas, 4853 Townsend in Saanich, one of the organizers of a move to have trails restored.

"Horse riders of all ages are being forced to ride on the road because access trails have been cut off by housing developments," she said.

She started her campaign after a Prospect Lake resident asked council to "do something about horses being ridden on city streets."

Owners of more than 10,000 horses in Saanich, the western communities and Victoria want their trails back, she said in an interview.

"The reason horses are being ridden on city streets is that each time a new subdivision is built, bridle paths are being destroyed or access is effectively blocked."

Mountainside and bush trails were still accessible, but there had been a gradual erosion of trails in many areas, she said.

She said changing modes of life in the last seven years had added to the problem.

"More and more people are moving into the country, buying small bits of acreage and hobby farms, and many of them buy horses.

"So we're looking at an explosion in the horse popslation and fewer places to ride them."

The horse population has increased by 800 per cent since 1970, she said, and participation in the sport and pasttime was continuing to increase.

"Not only are bridle paths being eliminated by subdivisions, but the Capital Region District has said that existing bridle paths will be changed to bicycle and footpaths in the next two years," she noted.

Different levels of government sponsor sports for young people, but seem to forget that caring for and riding a horse is both a sport and a teacher of responsibility, she said.

She has asked council to ensure that future subdivisions won't entirely block riding trails in Saanich.

One of the horse clubs in the regional district has sent a questionnaire to other area clubs seeking suggestions on how to improve the lot of the horse rider in Saanich.

Barbara den Boer, secretary of the Vancouver Island Appaloosa Horse Club, said her club has made the following proposals:

- Make it mandatory for riders to wear hard hats.
- Horses should only walk when being ridden on a road.
- Horses should be ridden with the traffic flow, not against it.
- Council should establish a policy linking parks with trails to eliminate road travel.
- Signs be posted on roads used by horseback riders as warning to motorists.
- Motorists should slow to 15 miles an hour when overtaking a horse and rider.

A course in horse care and management is being held this fall at Royal Oak school as part of School District 63 continuing education program.

Mrs. Thomas, who will conduct the class, said many horse riders, adults as well as children, were not properly qualified.

One of her main concerns is the number of people who ride bare back.

"As well as being forbidden under the bylaw, it's an extremely dangerous practice, especially when riding on a road."

She said education of the rider and motorists would do a great deal to improve relations between the two.

Saanich's administrative traffic committee is currently soliciting views from horse clubs so as to make recommendations which could lead to amendments to the bylaw being presented to council, said committee member Kenneth Rainsbury.

Trustee weighs quitting

To resign or not to resign. That is the question facing Saanich school trustee Norma Sealey.

Mrs. Sealey, the school board's representative from Sidney, would like to see her term of office coincide with the municipal election in the town of Sidney.

Currently, school board elections alternate with municipal elections, and voter interest would probably be higher if they were held at the same time.

But it appears, the education ministry says, that Mrs. Sealey, elected last November, will have to resign in mid-term for that to happen.

After she resigns, a byelection can be held to pick a school trustee for the remaining year of her term, and then the school board can petition the education minister to make the one-year term a two-year term, thus bringing the terms of election of a school trustee into line with the biennial elections in Sidney.

But at its meeting Monday night, the board was uncertain about the procedure, and concerned that the minister's discretionary powers might not bring about the desired result.

The board will seek further assurances from the ministry before Mrs. Sealey, who was unopposed in her bid for a seat on the board last fall, submits her resignation.

Orderly finish

MONTICELLO, N.Y. (AP) — The second race at Monticello Raceway went by the numbers Tuesday night to beat mathematical odds of 40,319 to one against eight horses ending the race as they went down in the program.

Siv Ann, the No. 1 horse, driven by Tom Tallman, crossed the line first to pay $7 followed by No. 2, Arriva Dan and No. 3, Square Heel. Then came Remus, Ohio Tar Boy, Adios Victory, White Geisha and No. 8 Lilly Shannon.

All-day curfew after 13 killed

COLOMBO (AP) — An all-day curfew was imposed Tuesday in the Sri Lanka harbor town of Trincomalee after 13 persons were killed, five in police gunfire. The deaths raised the toll to 35 in a wave of ethnic violence that has rocked this island country.

Teachers strike in Colombia

BOGOTA (Reuter) — Thousands of Colombian teachers have gone on an indefinite strike demanding a 20-percent increase in salaries and other benefits and the reopening of the National University of Bogota.

Jailed leaders get treatment

STUTTGART, West Germany (Reuter) — Two jailed leaders of the Baader-Meinhof urban guerrilla movement were given treatment to revive them when they became unconscious after a two-week hunger strike. The leaders were Jan-Carl Raspe and Gudrun Ensslin, both serving life sentences for murder and bomb attacks.

Crash kills driver

A 22-year-old Saanich man, Stephen Quan of 4927 Lemaire Place, died Sunday when the car he was driving collided with another car at the intersection of Scott and Ryan streets, Victoria police said.

Quan's car was headed south on Scott when it collided at about 3 p.m. with a car being driven west on Ryan, police said.

Driver of the other car was identified as Barry Smith, 20, of 941 Kings. A passenger in Quan's car, Donald Larson of 5166 Santa Clara, was taken to hospital with minor injuries and released.

An inquest will open at 7:30 p.m. Wednesday at McCall's funeral chapel.

SEAFRONT
— Remarkably Beautiful Family Home
— On easy access beachfront
— Four bedrooms, large seaview living room, dining room and kitchen
— Patio off master bedroom
— Panoramic seascape
— Zoned hot water heat
— Thermopane windows
— Top line appointments
— Your offers on asking price of $145,000

384-8124 JOHN BELL 477-2562
384-8124 GILES PERODEAU 656-4525
Pemberton, Holmes Ltd
8-23 1000 Government Street Since 1887

Industrial Commercial and Multi-Family Capital

We are seeking the placement of commercial capital in prime projects.
It is intended that these funds would be placed in industrial commercial and selected multi-family projects.
Interest rate is currently 10½%. Minimum amount $½ million.
Confidentiality and promptness is assured.
Appointments definitely recommended.

PATRICK C. PARKER
388-4455
MORTGAGE MANAGER
Century 21 REAL ESTATE
J. D. BOSDET LTD.
3293 DOUGLAS STREET
VICTORIA, B.C.

OFFERS ON $49,900

3-Bedroom Gordon Head townhouse with basement. Fireplace, Stove, fridge, and some drapes included. Heated pool and sauna. Lovely lawns. $2,500 down will handle. Call:

BILL REMPLE 658-5794
RON KERFOOT 652-2594
Off. 477-1841
BLOCK BROS. REALTY LTD.

ANNOUNCEMENT

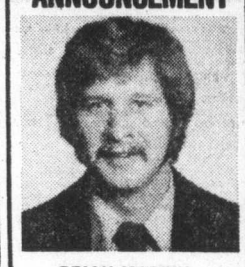

BRIAN MARTIN

The Canada Trust Company, Hillside Branch is proud to announce that BRIAN MARTIN is our top salesman for the month of July.

Brian is a consistent winner of our Production Award. Call him to find out why. It will prove the best "move" you've made.

Canada Trust
Realtor
1537 Hillside
595-5171

RENTAL PROPERTY MANAGEMENT

We have the organization and the capacity to care for more properties.
If you have properties requiring good 'licensed' management
OR
If you have a property management business to sell, contact in confidence.
BRUCE KLAVER
or
JACK DAVIS
386-3494 (24 hrs.)
Western HOMES LTD.
8-24

1 YR. TO MAKE UP YOUR MIND
PURCHASE ONE OF THESE LUXURY SUITES
in
Village Oaks
and if you're not completely satisfied the vendor will buy it back at the same price you paid for it in one year's time.
OPEN HOUSE TODAY 1:30-4:30
2125 Oak Bay Avenue
ART BEDFORD
Whyte & Gower
OAK BAY PROPERTIES LTD. 592-2407 8-12

Laurel Point

Luxury townhouses and condominiums right on Victoria's Inner Harbour

$60,000 to $160,000

Viewing daily—7 days
10 am to 8 pm

225 Belleville Street
(3 blocks west of Parliament Buildings)
Telephone 386-7752

Or Call Cedric Steele Realty Ltd.
388-6258

ROCKLAND AVENUE LOCATION
CONDOMINIUMS
with all the quality and taste this choice residential area demands.

BUY DIRECT FROM BUILDER AND SAVE AT CLEARANCE PRICES!

ONLY 8 SUITES
TWO 1-BEDROOM
from $32,900
SIX 2-BEDROOM
from $46,900
1170 ROCKLAND AVE.

OPEN
Daily 2 to 8
Sat.-Sun. 12-5

We Take Trades
Diamond Developments Ltd.
8-23

FERNHILL PLACE PENTHOUSE
$49,900

A stroke of good luck. 5th floor penthouse with fireplace, 2 bedrooms, 2 full bathrooms.

Also 3 units, all 2 bedroom, priced from $41,500 with quiet pleasant garden outlook.

Open House 12 noon to 9 p.m.
EVERY DAY
614 FERNHILL PLACE
Turn at Esquimalt Arena
JOE MANTON
388-6691 382-5211
Roberts Investments Ltd.
8-19

A BEAUTIFUL VIEW CONDOMINIUM IN CLARENCE HOUSE

4th Floor, S-E Corner, 1250 sq. ft. of 2 large bedrooms, 2 full deluxe bathrooms, splendid living room, gourmet kitchen. A refreshing recreation area of swimming pool, swirlpool, sauna. Offered at the very attractive price of $64,500. New MLS.

JACK PETRIE 598-3321
JACK MEARS
OAK BAY REALTY LTD.
8-23

KNOWLES REALTY LTD.

ONLY TWO LEFT
at the
"HILLSHIRE"
Condominium
1525 Hillside Ave.

2

1-Br. Plus Den, $33,500

2-Bedroom, $36,000

CALL TODAY 384-8101
or any of the following numbers for an appointment to view:
384-8075 pager numbers 307 or 398
595-3022 385-9921
8-14

THIS VALUABLE COMMERCIAL BUILDING $655,000

Gross Revenue $72,600 per year. Tenants pay taxes, insurance, and maintenance, etc.

$210,000 down payment.

Trades will be considered.

For Details Call GERRY FINNIGAN, 383-4739 or 386-6164
CASTLE PROPERTIES LTD.
8-23

Good News
Terry Spence
CFAX 1070

The Daily Colonist.
Section Two Wednesday, August 24, 1977 Page 13

High Truck Prices?
"NEGATORY!"
PETER POLLEN FORD

Duke Point development

Water study part of port proposal

NANAIMO — A study on water supplies for the proposed Duke Point port development is going ahead, under direction of the city of Nanaimo, and at the expense of the B.C. Development Corporation.

City council was told of the water supply at a council in committee meeting Monday.

The study will be done in two phases, and is expected to cost about $8,000. BCDC will pick up the entire tab.

First phase of the study will be complete by Sept. 15.

Ald. G. A. MacKay, chairman of the council's water and industrial development committees, told council that BCDC's property options expire Oct. 1, and that the Sept. 15 deadline is required for land purchase decisions.

To be studied by Sept. 15 are four aspects of supplying water to the proposed multi-million dollar development.

These include the establishing of water demands for the proposed development and the study of sources of supply.

Possible sources of supply include the South Fork source that is now being used by the city of Nanaimo; well sites in the area adjacent to Duke Point and a possible combination of the South Fork and well sources.

Various pipeline routings for all types of supply will also be studied.

Water demands expected for the proposed development are to be agreed on by both the council and BCDC, as is agreement on the standard of service to be supplied to the development.

This would include the minimum water pressure required, reservoir capacity and reservoir elevation needed.

The study will also investigate the implications of the location of a pulp mill within the Duke Point development, although this will not be covered in other parts of the study.

Environmental matters and route authorization would not be covered by the study.

To be studied later are the questions of the impact of the Duke Point water demands on the city of Nanaimo system, if the South Fork supply is used.

The present South Fork main will not be large enough to handle the water needs of the city in the future, and the city is planning another main, to be built in stages.

A preliminary report on the Duke Point water question said that the development could mean that the second main would be needed earlier than had been planned, or that it may need to be larger than had been planned.

Associated Engineering Services will do $5,500 of the water study, while a ground water geologist will be hired at a cost of $2,500.

Also being planned is a testing of the sewer outfall, as recommended by Dayton and Knight.

BCDC also provided city council with a timetable for the Duke Point development. It would see the sawmills begun in the summer of 1978, and completed a year later.

The industrial park site preparation would be started almost as soon as the site was acquired, possibly this fall, with five per per cent of the park in operation by the spring of 1979 and 90 per cent by the fall of 1982.

The shipping terminal would be scheduled for completion in summer of 1979.

All of the projected dates depend on decisions to be made this fall on the purchase of land, and on a final decision to go ahead with the project.

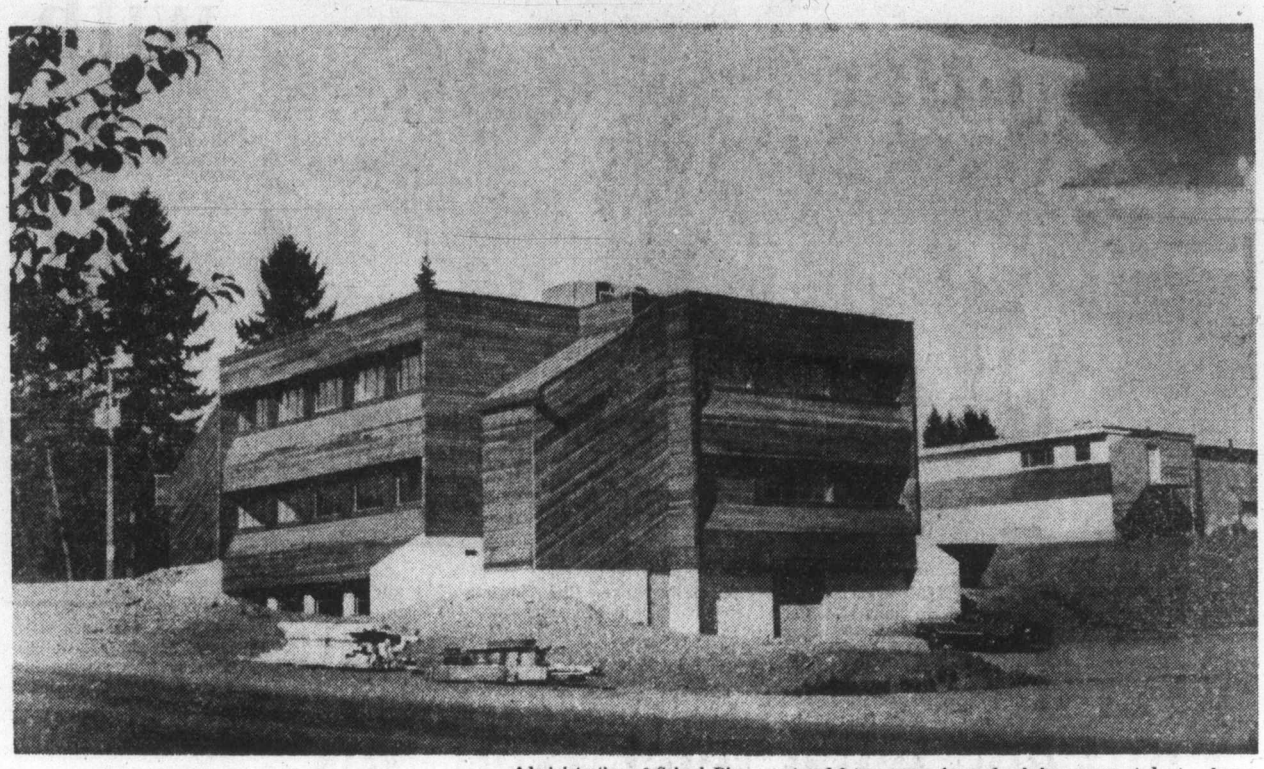

School district moves

Administration of School District 70 has concluded move into new headquarters in Port Alberni at 6th Avenue and Roger Street. Move was just slightly behind schedule. New quarters will provide for current and future expansion and bring all of district's functions into three buildings which make up $600,000 complex. In addition to modern three-storey frame administration building, an older building on property is still being renovated to house maintenance shops and staff. Large bus garage for maintenance and repair of district buses completes complex which is to be opened officially in fall by member of education department.

Telephone workers strike Island points

NANAIMO (CP) — A total of 350 workers were off the job Tuesday as a labor dispute at the British Columbia Telephone Co. office here spread to Duncan and Port Alberni. The walkout of members of the Telecommunication Workers Union began here when 300 workers left their jobs following a study session. A company spokesman said the dispute involves a demand by some union members that letters of reprimand be removed from their personal files. Management personnel were maintaining telephone services.

Funding possible for Courtenay alcoholic centre

Comox Valley's proposed treatment centre for alcoholics could still get off the ground financially.

In reply to a letter from Courtenay city council, Health Minister Robert McCleland said he had requested the B.C. Alcohol and Drug Commission to review its priorities for the fiscal year 1978-79 with a view to including the Comox Valley Recovery Centre Society as a priority unit.

The treatment centre on Courtenay's Pidcock Avenue was slated for opening last spring but has remained closed due to lack of funding.

Dr. Chris Rogers of the B.C. Drug and Alcohol commission, had warned the society that it was unwise to go ahead and purchase property for the centre when there was no guarantee of government funding.

She had stressed that there were other areas in the province more in need of treatment facilities and that it was a question of priorities. She has met with the society members on several occasions and explained the commission's position.

The society has the moral support of community groups and of Courtenay city council, but not until the council took up the matter with the minister was there progress made.

In his letter the minister said that financial support this year had to be provided on "the basis of greatest need."

"In all fairness," he wrote, "Vancouver Island has received a major share of available funding in relation to other areas of the province. We face much more serious problems in the northern areas which must be met first.

"We have made this very clear on a number of occasions, both by telephone and letter to the society, requesting that they not commit themselves unless on-going funds could be guaranteed, which was not the case."

He said out-patient services in Campbell River and units in Nanaimo and Victoria could accept referrals for the time being.

RAIN EASES HAZARD

Loggers called back to work

VANCOUVER (CP) — Cooler temperatures and the first measurable Erainfall in weeks have resulted in back to work calls to B.C. loggers from the province's major forest companies.

Bert Gayle, vice-president of Canadian Forest Products' coast forestry and logging division said Tuesday the company's 700 employees at Englewood on northern Vancouver Island and 200 men at Harrison Lake would return to work this morning.

He said employees of the McNab division on Howe Sound were at work Monday. At the same time Crown-Zellerbach logging operations on Vancouver Island and the Queen Charlottes were scheduled to begin, according to a spokesman, "between now and the first of next week." He added that a resumption of hot, dry weather would force the camps to remain closed.

MacMillan Bloedel Monday opened five divisions employing 930 people but has put another six, including three in the Port Alberni area on a "wait and see" situation depending on the weather.

Employees of B.C. Forest Products Ltd., would be recalled today "starting on a small scale" with full operations for that company's 1,300 employees expected by month end, a company spokesman said.

The logging companies, fearing forest fires during B.C.'s recent hot spell shut down operations early in August putting an estimated 6,000 coastal loggers out of work.

Nanaimo weighing underground policy

NANAIMO — A proposed policy that would require underground services, covered storm drains, streetlights and sidewalks in all new subdivisions is being considered by Nanaimo city council.

The new requirements could be expected to add about $2,700 to the cost of an average lot, Frank Belfrey of the city's engineering department told the city council in committee Monday.

The council will study the document, and hear comments from interested groups, such as developers, before making any final decision on the proposed subdivision policy.

Mayor Frank Ney, head of Nanaimo Realty Ltd., participated in preliminary discussions on the proposed subdivision standards, but abstained from voting.

Ney said that in areas where subdivision took place on rocky land, he was afraid costs for the underground services would be prohibitively high.

Belfrey said that it had been suggested that the requirement for underground services — telephone, hydro and television cable — be left to council's decision in individual cases.

Belfrey said that since amalgamation, Nanaimo has been operating under two bylaws for engineering and subdivision standards — one from the old city and one from the regional district.

Council in committee Monday approved in principle proposed engineering standards for the city. A. W. MacDonald, director of public works, told council that there had been problems with recent tenders for projects because of the lack of engineering standards.

The proposed subdivision standards take the form of a bylaw and accompanying explanatory material.

It would require a $25 approval fee for the first parcel in each subdivision, with an additional $10 fee for each subsequent parcel, as compared to the flat $10 per parcel now charged.

The impost fee of $1,300 would remain the same. Requirements for sewer and water would also remain the same as now.

Changes would be the requirements for complete underground storm sewer systems, curbs and gutters, street lights, sidewalks and the underground services.

Roads would be required to be cleared the full width of the right of way with 32 feet of pavement on a 36-foot constructed road base. Now, 24 feet of asphalt on a 44-foot road base is required.

The bylaw was written after other bylaws in the province were reviewed, Belfrey said.

Ald. Alex Virostko, who said that Nanaimo was the only city in the province without a subdivision control bylaw, urged council to approve the proposed policy in principle.

But, other council members agreed several groups had been promised a chance for input before the policy was adopted.

Belfrey told council that while the extra requirements in the bylaw might mean higher initial costs of lots, these costs are now often paid by the city, or by the property owners, in local improvement projects, after a subdivision is completed.

He said there is extra cost to the city for improperly completed work, as well as for maintenance of open storm drains, etc. Soon after a subdivision is completed, he said, residents request street lights and asphalt sidewalks.

'Killer' crashes wedding

Betrothed have whale of a time at poolside

The groom said: "I do."

The bride said she didn't.

That is, she didn't think it was really such a hot idea to have a killer whale turn up at the wedding and steal the show.

Actually, the whale didn't go to the wedding. It was the wedding that went to the whale.

Miracle, the infant sea waif who has captured the public heart with her return from death's doorstep, was minding her own business in the Oak Bay Beach Hotel salt water pool Saturday when the wedding party showed up.

"The girl (Bride) was distraught," said Sealand of the Pacific manager Angus Matthews. "After all, she was about to be married on the hotel lawn, only to find the place occupied by a killer whale that is drawing 3,000 visitors a day."

There could have been an interesting argument for territorial rights. Miracle was there first, but the wedding had been planned long before her arrival.

Emergencies, however, are emergencies.

A couple of weeks ago, the 800-pound calf was discovered in Menzies Bay suffering from a gunshot wound and serious infection.

She was moved to Oak Bay in a life-saving bid that nobody really thought would succeed. But gradually she began to overcome the long odds. As a result, they named her Miracle.

All of which meant there was another miracle of sorts for Saturday's nervous bride. She managed to get married in spite of all the distractions.

Matthews described Miracle as an "uninvited guest" and said she showed some interest in the proceedings.

While others popped corks, Miracle was content to crack open another batch of herring and celebrate on her own.

By Monday, she apparently had real reason to celebrate. The latest tests showed her blood count had dropped considerably — down to 7,400 white cells — and Matthews said it was the first solid indication that she had the infection beaten.

"We're thrilled," he said. "It's the first real indication that it's returning to an acceptable level."

With it all comes an increase in appetite. Miracle was devouring 40 pounds of fish a day by Monday, and this was expected to increase in two or three days.

It also means the youngster is getting more frisky.

"We really had to chase her today to catch her so we could give her her medical," said Matthews.

On Sunday she greeted the first rainfall in more than a month by flipping over on her back and catching the drops on her belly.

With Miracle stealing the spotlight, little attention has been paid the arrival of six motherless seal pups at Sealand.

Matthews said they arrived on different occasions (one had been run over by a fishboat) and were recovering from some of he same minor ailments that have plagued Miracle.

They have been given names like Piglet, Peanut and Squeak, and will be turned loose once they are able to live on their own.

"Just in case anyone really cares, they're doing well," Matthews said.

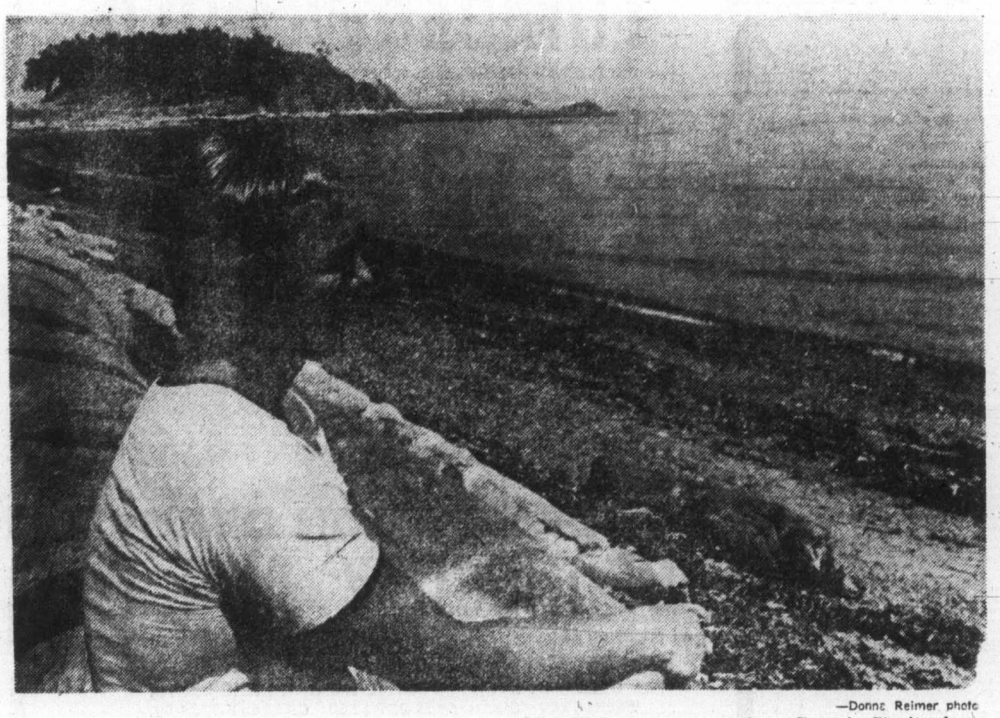

—Donna Reimer photo

Pondering new try?

John McDermott gazes across Georgia Strait whose cold, choppy waters drowned his attempt to complete about 20-mile swim on Sunday. McDermott, a Burnaby warehouse manager, says he'll have to think it over before deciding on another try.

Land use pact a step closer

NANAIMO — City council has decided to go against the advice of its Advisory Planning Commission and go ahead with a land use contract for a proposed shopping centre at McGarrigle Gravel Pit.

The land use contract would then go to public hearing before council made a final decision on it.

Although the APC had advised against the proposed land use contract, the city planning department had recommended it.

APC members objected to the proposed 150,000 square-foot shopping centre because they thought it was too large for the Bowen Road site. They had earlier approved the building of the centre in 50,000 square-foot phases.

But the applicant, Koram Investments, said the firm wanted to build the entire project at one time, because K-Mart had agreed to locate a large department store in the development.

In other planning business, council finally adopted the official community plan, which had been in the works for more than a year.

Council also agreed to support a move by the Columbian Centre Society, which was seeking land near Wakesiah Avenue from the provincial government. The society would use the land for a mental health facility. An earlier land use contract between the society and the city to locate the facility in Harewood was turned down, after area residents objected.

Complaints about mosquitoes on Richardsons Lake in Cinnebar Valley will be investigated by the council's pollution committee, and referred to the public health officer. A resident in the area wrote to ask that the lake be sprayed to control the pests.

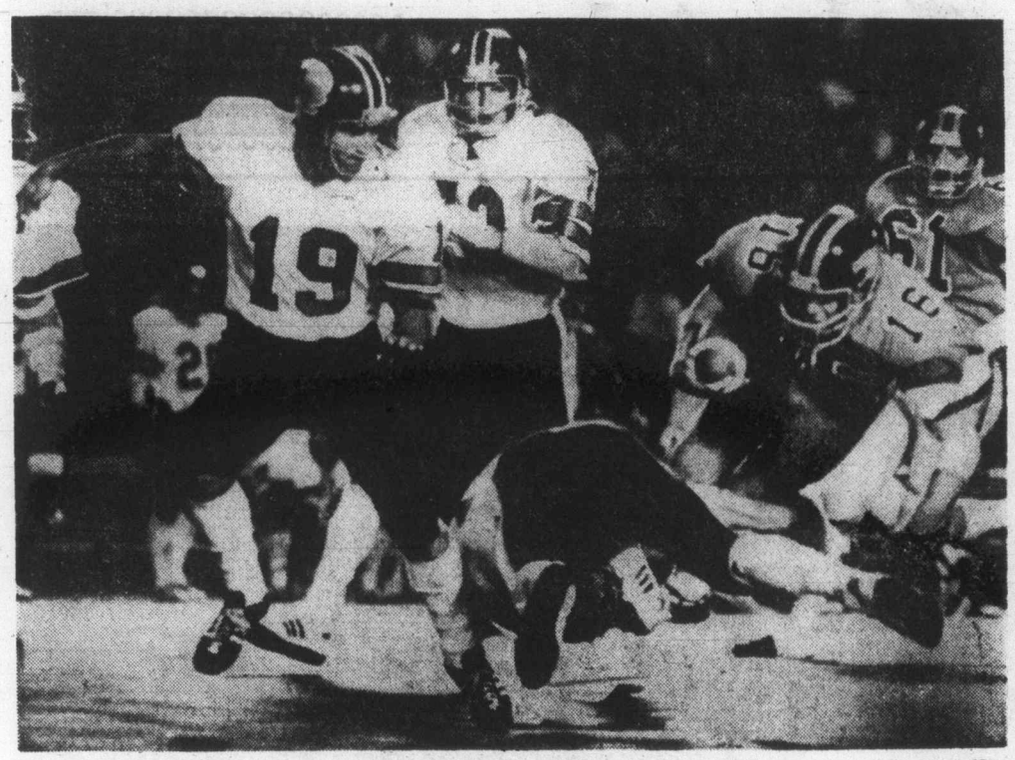

—CP

PUNT RETURN by Rocky Long (16) of B.C. Lions brings the ball all the way back to punter Zenon Andrusyshyn (19) before an unidentified Argonaut pulls down the Lion speedster with a diving tackle.

Argo linebacker Rick Sowieta (73) and Lions defensive tackle Doug Seymour (61) are others close to the action.

Lions demolish Argos with sparkling display

VANCOUVER (CP) — British Columbia Lions took advantage of Toronto Argonaut turnovers and defensive miscues en route to a 30-0 Canadian Football League victory Tuesday night.

The Lions defence also played a major role in forcing fumbles and interceptions that gave the B.C. club good field position throughout the contest.

The Argonaut offence was so anaemic that the crowd of 24,873 began singing and chanting "Good-bye Leo" to the frustrated Toronto coach. A "We're No. 1" chant was heard in Empire Stadium for the first time in years.

The victory — the first in three home games for the Lions — moved them into first place in the Western Football Conference with 10 points, two more than Edmonton Eskimos, who play the Tiger-Cats at Hamilton tonight.

Tonight's Edmonton at Hamilton game will be telecast on channel 8, starting at 5 p.m.

Lui Passaglia led the scoring parade for the Lions, kicking field goals of 20, 21, 29, 45 and 28 yards plus two converts and a 65-yard single.

Quarterback Jerry Tagge threw a 26-yard touchdown strike to rookie flanker Leon Bright in the second quarter while fullback Jim Harrison took three cracks at the Argo line from the three-yard line before finally punching over the other B.C. major score.

The Argonauts, meanwhile, went through three quarterbacks in trying to muster an offence but didn't get inside B.C. territory until there was 3:40 left in the third quarter. The Lions defence came up with eight turnovers and five quarterback sacks while Rocky Long provided good field position for B.C. with sparkling kick returns.

The Lions, which took a 13-0 lead into the dressing room at halftime, could have added to that total but defensive back Lorne Richardson intercepted a Tagge pass on the Argo eight-yard line and then tipped a Mike Strickland aerial away from Bright in the end zone the next time the Lions got the ball.

The Lions offence stuttered at the beginning of the game as it took them nine plays to move 21 yards for Passaglia's first field goal. Passaglia missed from 26 yards but got a second try when the Argos were called for offside.

Long set up the first Lions touchdown when he broke through a wedge on a punt return for 33 yards to give B.C. field position on the Toronto 38-yard line.

A Tagge pass to Jim Young and three running plays brought the ball to the Toronto 16 but B.C. was caught holding. With second down and 20 yards to go, Tagge found Bright all alone in the corner of the end zone.

Eric Harris, who was covering Bright, slipped and fell when the two bumped coming off the line of scrimage.

Lions defensive back Ted Dushinski hammered Argo starting quarterback Chuck Ealey, who was trying to evade a heavy pass rush but fumbled on his own 27, setting up a 20-yard field goal by Passaglia.

That shot knocked Ealey out of the game but neither George Mira, who doubles as an assistant coach, nor Dennis Franklin, who came on in the fourth quarter, could move the Boatmen.

Harrison's touchdown capped a 78-yard march in 10 plays that included a 21-yard toss to Young, an 11-yard scamper by Tagge and a 16-yard sweep over left end by Strickland to set up two catapults and a plunge by Harrison for the score.

Kelvin Kirk fumbled the ensuing kickoff to set up another Passaglia field goal and start the "Good-bye Leo" serenade. Kirk also fumbled a punt to give Passaglia a 28-yard field goal in the fourth quarter.

★ ★ ★

Toronto 0, B.C. 30

First quarter
B.C. — Field goal, Passaglia, 21 yards, 14:16.

Second quarter
B.C. — Touchdown, Bright, 26-yard pass from Tagge; Passaglia convert, 11:44.
B.C. — Field goal, Passaglia, 20 yards, 12:47.

Third quarter
B.C. — Touchdown, Harrison, one yard run; Passaglia convert, 5:46.
B.C. — Field goal, Passaglia, 29 yards, 7:10.
B.C. — Single, Passaglia, 65 yards, 9:46.

Fourth quarter
B.C. — Field goal, Passaglia, 45 yards, 1:46.
B.C. — Field goal, Passaglia, 28 yards, 14:00.

Toronto	0	0	0	0	—0
B.C.	3	10	11	6	—30

Western Conference

	G	W	L	F	A	P
B.C.	7	5	2	156	114	10
Edmonton	5	4	1	159	88	8
Saskatchewan	6	3	3	112	149	6
Winnipeg	6	3	3	137	144	6
Calgary	5	1	5	85	139	2

Eastern Conference

	G	W	L	F	A	P
Montreal	6	6	0	135	74	12
Ottawa	6	2	4	127	126	4
Toronto	7	2	5	106	137	4
Hamilton	5	1	4	61	107	2

Next game: Tonight — Edmonton at Hamilton.

Alouettes, Bombers top Riders, Stamps

Montreal Alouettes remained unbeaten with a typical come-from-behind win Tuesday night and Winnipeg Blue Bombers stormed to their third win in six starts.

Vernon Perry picked off an errant toss by Ottawa quarterback Tom Clements and dashed 83 yards for his first Canadian Football League touchdown in the fourth quarter Tuesday night and Montreal Alouettes went on to record their sixth straight triumph, a 27-20 decision over the Rough Riders.

With Ottawa leading 13-10, Clements missed wide-receiver Ross Clarkson and Perry snared the ball on the Montreal 17-yard line, speeding down the right side.

The Alouettes bench cleared and mobbed the 23-year-old rookie halfback from Jackson State University to the cheers of 66,544 fans at Olympic Stadium.

"It was one play," moaned Ottawa coach George Brancato, whose Riders gained 210 yards in the first half, compared to 85 for Montreal.

"If our quarterback had got enough on the ball, it would have been the other way. Tommy Clements just didn't throw it far enough."

Later in the fourth quarter, Larry Smith scored his second touchdown of the season for the Als; sweeping around the left end from two yards out on a third-down gamble.

Joe Barnes scored Montreal's other touchdown with Don Sweet completing Alouettes' scoring with three converts and two field goals.

Richard Holmes scored both touchdowns for Ottawa — the first coming in the second quarter and the second with 2:19 to play. Gerry Organ kicked two field goals and two converts but it wasn't enough to prevent the Rough Riders from dropping their fourth game in six starts.

Meanwhile, in Western Conference action, the Blue Bombers steamrolled Calgary Stampeders 35-12 at McMahon Stadium.

Place-kicker Bernie Ruoff did most of the damage for Winnipeg, booting four field goals, three converts and two singles to hand the Stampeders their fifth loss. The win snapped a three-game losing streak for Winnipeg and put the Bombers into a third place tie with Saskatchewan Roughriders, both with 3-3 records.

Richard Crump ran for Winnipeg touchdowns of eight and 24 yards and late in the third quarter Tommy Scott combined with quarterback Ralph Brock for a 98-yard pass and run combination to score.

Calgary points came from Cyril McFall with field goals of 42 and 27 yards and a lone touchdown on a 10-yard pass from quarterback Matthew Reed to Larry Leathem.

★ ★ ★

Ottawa 20, Montreal 27

First quarter
No scoring.

Second quarter
Ottawa — Field goal, Organ, 29 yards, 2:03.
Montreal — Touchdown, Barnes, 10-yard run; Sweet convert, 11:06.
Ottawa — Touchdown, Holmes, 31-yard run; Organ convert, 13:23.
Ottawa — Field goal, Organ, 24 yards, 15:59.

Third quarter
Montreal — Field goal, Sweet, 20 yards, 9:29.

Fourt quarter
Montreal — Touchdown, Perry, 83-yard pass interception; Sweet convert, 1:16.
Montreal — Touchdown, Smith, two-yard run; Sweet convert, 6:31.
Montreal — Field goal, Sweet, 29 yards, 9:28.
Ottawa — Touchdown, Holmes, five-yard run; Organ convert, 12:41.

Ottawa	0	13	0	7—20
Montreal	0	7	3	17—27

Ottawa		Montreal
19	First downs	15
163	Yards rushing	126
188	Yards passing	98
315	Net offence	226
13-24	Passes made-tried	9-17
0	Interceptions	2
10-43	Punts-average	9-45
0-0	Fumbles-lost	2-2
8-77	Penalties-yards	4-30

Net offence is yards passing plus yards rushing, minus team losses such as yards lost on broken plays.

Individual

Receiving: Ottawa, Clarkson 5-72, Gabriel 4-52; Montreal, Aynsley 4-49, Petty 1-22.

Rushing: Ottawa, Holmes 13-110, Murphy 11-35; Montreal, O'Leary 19-80, Barnes 9-53.

Winnipeg 35, Calgary 12

First quarter:
Winnipeg — Field goal, Ruoff, 37 yards, 3:30.
Winnipeg — Field goal, Ruoff, 29 yards, 5:29.

Second quarter:
Winnipeg — Single, Ruoff, 39 yards, 0:20.
Calgary — Field goal, McFall, 42 yards, 5:39.
Winnipeg — Touchdown, Crump, eight-yard run, Ruoff convert, 12:44.

Third quarter:
Winnipeg — Field goal, Ruoff, 40 yards, 4:35.
Calgary — Field goal, McFall, 27 yards, 8:39.
Winnipeg — Single, Ruoff, 45 yards, 11:29.
Winnipeg — Touchdown, Scott, 98-yard pass from Brock; Ruoff convert, 14:26.

Fourth quarter:
Calgary — Touchdown, Leathem, 10-yard pass from Reed; two-point convert failed, 6:54.
Winnipeg — Field goal, Ruoff, 11 yards, 12:17.
Winnipeg — Touchdown, Crump, 24-yard run; Ruoff convert, 13:25.

Winnipeg	6	8	13	10—35
Calgary	0	3	3	6—12

Winnipeg		Calgary
25	First downs	12
294	Yards rushing	149
303	Yards passing	154
584	Net offence	272
14-24	Passes made-tried	11-27
2-13	Interceptions-yards	1-5
7-44.7	Punts-average	10-43.2
3-2	Fumbles-lost	1-1
7-63	Penalties-yards	9-50

Net offence is yards passing plus yards rushing, minus team losses such as yards lost on broken plays.

Individual:

Rushing: Winnipeg, Crump 19-139, Jim Washington 18-111. Calgary, Reed 5-91, Burden 9-34.

Receiving: Winnipeg, Scott 4-126, Paterson 6-109. Calgary, Burden 5-88, Harris 2-35.

EXCITING PLAYOFF LACROSSE ACTION

SHAMROCKS host VANCOUVER

4th GAME—FINALS

Thurs., Aug. 25, 8 p.m.

Memorial Arena

8-24

COME TO SALMON COUNTRY

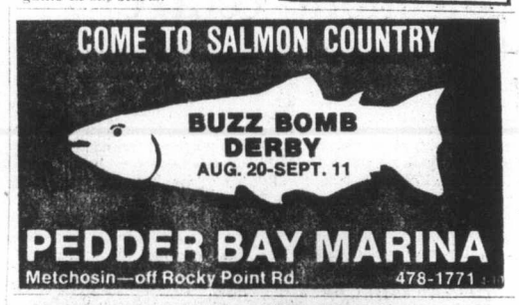

PEDDER BAY MARINA

Metchosin—off Rocky Point Rd. 478-1771

ESQUIMALT MINOR HOCKEY ANNOUNCES:

REGISTRATIONS

for MINI-TYKES and PRE-PUPS THRU JR. B's

Wed., Aug. 24 7-9 p.m.
Wed., Sept. 7 7-9 p.m.
Sat., Sept. 10 10 a.m.-2 p.m.

ESQUIMALT REC CENTRE 527 FRASER ST.

Also, the JR. B TRAINING CAMP

will be held Sept. 12-16 from 6-9 p.m. at the Esquimalt Sports Arena. All eligible players are welcome to attend.

8-22

Yankees ease past Red Sox, Royals, Phillies remain hot

New York Yankees, Philadelphia Phillies and Kansas City Royals are burning up major-league baseball in August.

Division champions last season the Yankees, Phillies and Royals had been expected to repeat this season but all three got off to slow starts.

They improved in July and by the end of the month the Phillies were second in the National League East, the Royals were second in the American League West and the Yankees were third in the American League East.

In August they caught fire. All three are in first place and appear headed to repeating as division champions.

The Yankees took over first place Tuesday by downing the White Sox, 8-3, at Chicago. They moved half-a-game ahead of Boston Red Sox who dropped a 7-0 decision to Minnesota Twins at Bloomington.

Meanwhile, the rampaging Phillies boosted their August record to 20-2 with a 3-2 win over the Braves at Atlanta and the Royals scored their 18th win in their last 20 home games beating visiting Baltimore Orioles, 5-2.

Mickey Rivers was the big hitter for the Yankees going five-for-five at the plate and driving in three runs as New York picked up its ninth win in 10 games.

Graig Nettles doubled and hit his 30th home run for New York and Mike Torrez pitched his seventh straight complete game and earned his seventh straight win in raising his record to 15-10.

At Bloomington Dave Goltz handcuffed the powerful Red Sox bats pitching a one-hitter, and batting leader Rod Carew hit his 12th home run for the Twins.

Goltz struck out 10, walked three and allowed only a fourth-inning single to Jim Rice in earning his 14th victory.

George Brett hit a fourth-inning homer for Kansas City and Jim Colborn, with last-inning help from Larry Gura, earned his 14th victory. The Royals pulled two games ahead of the White Sox and remained one game up on the Twins.

Mike Schmidt hit his 31st home run to power the Phillies who remained seven-and-a-half games ahead of Pittsburgh Pirates. The Pirates scored a 7-6 win over San Diego Padres.

In the National League West, the slumping Dodgers lost but the Cincinnati Reds failed to take advantage as they lost their second straight to Montreal Expos.

Bob Forsch pitched a three-hitter and Lou Brock singled home the winning run with his 2,800th career hit as the Cardinals edged the visiting Dodgers, 2-1.

Forsch, who has five losses, struck out eight and walked two in pitching his seventh consecutive complete game and earning a career high 16th victory.

Brock stole second base in the second inning, leaving him four shy of Ty Cobb's all-time major-league career record of 892 stolen bases.

Gary Carter hit his 32nd home run and Dave Cash scored a pair of runs as the Expos downed the Reds, 4-2, at Cincinnati.

★ ★ ★

AMERICAN LEAGUE

Eastern Division

	W	L	Pct	GBL
New York	73	51	.589	—
Boston	71	50	.587	½
Baltimore	70	52	.574	2
Detroit	59	64	.480	13½
Cleveland	57	67	.460	16
Milwaukee	56	74	.431	20
Toronto	43	79	.352	29

Western Division

	W	L	Pct	GBL
Kansas City	71	51	.582	—
Minnesota	72	54	.571	1
Chicago	69	55	.566	2
Texas	66	61	.551	5½
California	59	62	.488	11½
Seattle	51	77	.398	22
Oakland	45	77	.369	26

Toronto	020 005 010—	8	14	2
Oakland	000 000 010—	1	5	1

Clancy 3-4, Murphy (9) and Cerone; Umbarger 1-5, Dunning (6) and Newman.

New York	030 000 140—	8	13	1
Chicago	002 100 000—	3	11	1

Torrez 15-10 and Munson; Wood 4-6, LaGrow (8), Kirkwood (9) and Downing. Home run: New York — Nettles (30th).

Milwaukee	102 010 000—	4	10	1
Texas	100 000 001—	2	7	0

Caldwell 4-6, Castro (7) and Moore; Ellis 7-10, Barker (5), Lindsland (8), Hume (9) and Wauwaukee — Bando (14th), Cooper (15th).

Boston	000 000 000—	0	1	2
Minnesota	201 020 02x—	7	14	1

Jenkins 10-8, Stanley (5) and Fisk; Goltz 16-7 and Wynegar. Home Runs: Minnesota — Carew (12th).

Baltimore	000 200 000—	2	6	2
Kansas City	003 002 10x—	5	6	1

Flanagan 9-8 and Demosey; Skaggs (8), Colborn 14-12, Gura (5) and Prter. Home Runs: Kansas City — Mayberry (20th), Brett (13th).

Detroit	000 300 100—	3	10	1
California	000 001 000—	1	5	2

Sykes 4-4, Foucault (7) and May; Simoson 6-10, Larocre (7) and Etcheberren. Home Run: Detroit — Lefiore (15th).

NATIONAL LEAGUE

Eastern Division

	W	L	Pct	GBL
Philadelphia	78	45	.633	—
Pittsburgh	72	54	.571	7½
Chicago	69	54	.561	9
St. Louis	70	55	.560	9
Montreal	59	67	.468	20½
New York	51	73	.411	28

Western Division

	W	L	Pct	GBL
Los Angeles	74	51	.592	—
Cincinnati	65	61	.516	9½
San Francisco	58	69	.457	17
Houston	57	69	.452	17½
San Diego	56	73	.434	20
Atlanta	43	81	.347	30½

Los Angeles	010 000 000—	1	3	1
St. Louis	110 000 00x—	2	5	1

Sutton 11-8, Sosa (8) and Yeager; Forsch 16-5 and Simmons.

Montreal	100 110 001—	4	13	0
Cincinnati	000 110 000—	2	9	0

Rogers 14-12, McEnaney (7), Stanhouse (8) and Carter; Moskau 3-4, Sarmiento (6), Murray (7), Borbon (9) and Bench. Home Run: Montreal — Carter (22nd).

Philadelphia	200 010 000—	3	8	0
Atlanta	000 100 010—	2	5	1

Lerch, 7-3, McGraw (8) and Boone; Niekro 12-16, Campbell (9) and Pocoroba. Home runs: Atlanta — Gilbreath (8th); Philadelphia — Schmidt (21st).

San Diego	200 021 001—	6	9	3
Pittsburgh	002 020 021—	7	8	1

Freisleben, Spillner (6), Fingers 8-5 (8) and Tenace; Reuss, Demery (7), Gossage 9-8 (9) and Dyer. Home Runs: San Diego — Tenace (15th); Pittsburgh — Robinson (23rd), Oliver (15th).

Houston	000 000 010—	1	8	1
New York	000 000 011—	2	11	0

Bannister, Dixon (7), Sambito, 7-5 (9) and Herrmann, Ferguson (7); Espinosa, Lockwood 3-6 (8) and Grote, Stearns (9).

San Francisco	000 120 000 000 1—	4	8	0
Chicago	020 001 000 000 0—	3	11	2

Knepper, Heaverlo (6), Moffitt (9), Laveile (10), Williams 5-4 (13) and Alexander, Hill (5); Burris, Roberts (5), Sutter (10), Hernandez (11), P. Reuschel 4-5 (13), Giusti (13) and Mitterwald.

Rider defender agrees to pact

REGINA (CP) — Saskatchewan Roughriders have announced the veteran Canadian defensive back Ken McEachern had signed a three-year contract with the Western Football Conference club.

McEachern, who has been out of action this season following knee surgery, was on his option year.

Island soccer league rejects pro-am idea

Victoria will not be part of a proposed pro-am soccer league.

Vancouver Whitecaps and Seattle Sounders of the professional North American Soccer League had invited amateur leagues in the Northwest to join a circuit that would give the pro teams a vehicle for keeping their reserve players tuned up.

But the Vancouver Island Soccer League voted against joining. Each of the 10 teams in the premier division had one vote (the balloting was done by mail) and a 60 per cent approval was required.

Dave Unwin of the league executive said he recieved the last vote Monday and it made the final result, five in favor and five against.

Unwin said the executive proposal called for the Island team to consist of two players from each premier club "so that there would be a minimum of interference with the present Island league."

The team would have played 10 or 12 games. Unwin says the executive is still hoping to arrange several exhibition games with the Vancouver and Seattle reserve squads.

Initially nine teams were interested in the pro-am league but four dropped out early in negotiations. The Whitecaps, Sounders, Vancouver Pegasus, the B.C. under-21 team and the Island League were the remaining five and Unwin said Tuesday he hadn't heard what the other four are going to do now that Vancouver Island is out.

The Island League begins play with the McGavin Cup competition Sept. 10 and regular schedule opens Sept. 17.

A total of 50 teams — 10 more than last season — have applied to join this season and Unwin says there will be 10 teams in each of the premier, second, and third divisions and 20 teams in the fourth division.

The bottom 10 teams in the fourth division this season will make up a fifth division for the 1978-79 season.

In pre-season play this weekend: Victoria West plays New Westminster Blues at 2:15 p.m. Saturday at Royal Athletic Park; and Victoria Athletics are at Port Alberni Sunday.

Jarvis makes history

Victoria bowlers close to leaders

EDMONTON — Tom Jarvis made lawn bowling history Tuesday and Victorians remained in the title chases in the Canadian Lawn Bowling Championships.

A member of Vancouver South, Jarvis clinched the men's singles title by beating John Taylor of Quebec 21-6 and Doug Hoskin of Ontario 21-14 for his fifth and sixth straight victories in the seven-match round-robin event.

Jarvis becomes only the second bowler to have won all three of the championship events, singles, pairs and rinks and is the first to have been the skip in each case.

Jarvis skipped the championship pair in 1957 and the championship rink in 1969. Neil Salkeld of Ontario was the only other bowler to have been a champion in all three events.

The men's singles was the only title decided Tuesday as all other events will be decided in the final round today or will go down to sudden-death playoffs.

Carol McGregor of Victoria West split her matches in women's singles but is tied for first place with three other bowlers at 4-2.

Mrs. McGregor lost 21-11 to Tina Reimer of Alberta but then downed Shirley James of Prince Edward Island, 21-10. Mrs. Reimer, Brenda Finlayson of Ontario and Ann Watson of Manitoba are tied for the lead and in the final round Mrs. Watson plays Mrs. McGregor.

The Victoria trio of Jessie Kinneard, Flora Martin and Marie Sage lost 20-16 to Manitoba but then downed Quebec 25-9 and are tied for second with a 4-2 record with Nova Scotia and Prince Edward Island.

Manitoba leads at 5-1 and plays Nova Scotia today while Mrs. Kinneard's triple meets Alberta.

The women's pairs from Vancouver remain undefeated at 6-0 and play Prince Edward Island, which is 5-1, today.

Ontario leads the men's rinks with a 6-0 record but the Graham Jarvis foursome from Vancouver South remains in contention at 5-1. In the pairs Lou Sousae and John Henderson of Vancouver South are tied for first at 4-2 with Nova Scotia and Saskatchewan.

Cablevision wins title

BURNABY — Burnaby Cablevision captured the Western Major Junior Lacrosse League playoff championship Tuesday night with a 14-13 victory at Burnaby Arena.

Cablevision, which lost only one league game, took New Westminster, 4-1 in the best-of-seven final after beating defending champion Victoria McDonalds 4-0 in the semi-finals.

Additional sport P. 16, 17 and 19

THIS WEEK'S PROGRAMME PRESENTED BY

LUMBERWORLD

VICTORIA'S COMPLETE HOME IMPROVEMENT CENTRE

Gates open 6 p.m. Time Trials 7 p.m.

DEMOLITION DERBY

WEDNESDAY, AUG. 24

• BEST APPEARING CONTEST • POWDER PUFF (Women Drivers)
• TROPHY DASHES • CAT & MOUSE RACES • HEAT RACE

• BIG MAIN EVENT — UNTIL NO CARS ARE LEFT!!!

Adults $3,00 Students and OAP $2.50 Children 6-12 $1.00

WESTERN "THE ACTION" SPEEDWAY

THIS PROGRAM IS RATED "G" FOR FAMILY VIEWING

8-22

Your Good Health

Dear Dr. Thosteson: I know people suffer from heights, elevators, and crowds, but can you please tell me if there is a name for the feeling I have when I am inside a church? I become weak, dizzy, and I begin to perspire after about 15 minutes when I attend.

I have gone for check-ups and everything shows I am in fine health. One doctor told me to sit by an open window or in the back of the church, which I've done. It doesn't help. I can't help but feel no one believes me. They think it's all in my mind. I would appreciate your usually helpful comment. — **Mrs. J.B.**

I believe you, so there. But I also believe it very likely is in "your mind." It sounds very much like a phobia, and since it apparently does not occur in other closed in places like movie theatres it must be a very specialized one. If you haven't found a name for it we can invent one — "ecclesiophobia" will do.

If it is in your mind, it could have a deepseated origin in some event or unpleasant association you have with a church. Dr. Karl Menninger in his book, The Vital Balance, discusses these specific phobias. He notes that they can sometimes represent a secret wish, which when untilfilled turns into a fear associated with objects or situations. Whether this makes any sense in your situation is for you to ponder.

I can only suggest you consider a few sessions with a psychiatrist or a psychologist. Perhaps you can discuss it with your clergyman.

Having said this I must add that it would be presumptuous to say this is definitely a psychological problem. There is always the possibility, however remote, that your feeling weak and dizzy is related to something in that specific church to which you are physically allergic. If it doesn't occur in other church buildings, then you might suspect that is the case.

Dear Dr. Thosteson: If a child is allergic to fish should he be given cod liver oil? — **Mrs. F.T.**

Certainly not.

Dear Dr. Thosteson: Is it wise to use hot compresses on a boil to make it come to a head? — **Mrs. R.O.**

A hot wet compress will accomplish this, but one must beware the danger of spreading the boil infection to neighboring skin as it drains. Where possible, it is best done professionally, thereby minimizing the danger of spread. It is also a good idea to keep a dressing over a boil — for the same reason.

TM TM TM TM TM
Transcendental Meditation*
An effortless technique for unfolding full potential.
Free Introduction Wed. & Fri., 8 p.m.
International Meditation Society,
1270 Pandora Ave., 383-9822

Females learn skill

Leather firm enters prison

ART: Women working in prison; mailed 17-08-77

BRAMPTON, Ont. (CP) — A satellite factory is in operation inside the Vanier Centre for Women, a correctional institution 20 miles west of Toronto.

Setting a precedent in correctional industrial programming for female offenders, C.P.S. Leather Industries has set up an 800-square-foot factory in the heart of the centre.

A diversified industry, C.P.S. makes everything from straightforward cotton goods to more complicated leatherworked items, said Robert Morris, senior assistant superintendent and the man responsible for starting the program.

Eight residents of the centre are employed on a full-time basis by C.P.S. to make dacron Christmas "Sac de Noel" bags.

"They've started with something simple," said Morris. More-complicated items and leatherwork would likely come in time, once the employees were more experienced.

The women make $3 an hour for the initial 21 days they are on the job. If they make it through that, the hourly wage rises to $3.25.

A regular 40-hour week is worked. Employees work from 8 a.m. to 4:30 p.m. with a half-hour lunch period and two regular coffee breaks—no different from the procedure in C.P.S.-owned factories.

Morris said the women involved in the program should be skilled sewing-machine operators when they leave Vanier. It is a skill that is much sought after even now in times of high unemployment.

"We made sure of that before we brought C.P.S. in here," said Morris. "There are ads in the papers almost every day for these people."

Morris said he also hopes they will leave with a letter of recommendation from the company and will get top priority for jobs available in C.P.S. factories outside the institution.

Perhaps even more important, he said, the women are learning good work habits, something many of them have never known.

"And it gives people confidence to have worked and earned a wage."

The wages are handed over to Vanier on pay day. When the women begin working for C.P.S. they sign an agreement with Vanier officials concerning disposal of their pay cheques

"They must recognize their financial responsibilities," Morris said. "The C.P.S. employees pay all necessary government deductions, a room-and-board payment to the institution, payment towards any child support if the situation exists, court restitution orders, private debts or police fines"

In addition, the women are given some spending money and money is saved so that when it is time to leave Vanier, they go out with the all-important first month's rent in their pocket.

Women working for C.P.S. at Vanier are for the most part long-term cottage residents or women who do not yet qualify for the institution's temporary absence program, which allows some women to go out into the community to work

—CP

Morris shows some manufactured items

TV watchbird curbs her habit

SUNNYVALE, Calif. (AP) — One bright Sunday afternoon when Barry Johnson was outside working in his yard he looked around the neighborhood and realized something was missing. His daughter.

Everyone but eight-year-old Christine was outside enjoying the day. Christine was inside, parked in front of the television set.

"I didn't realize there was a problem until these nice days," Johnson said. "And I thought, 'What is she doing in here? Life is outside. You can play ball, you can do all kinds of things.'

"The TV set had really become a baby sitter."

Now when Christine sits down in front of the tube, a brightly colored cardboard bird watches her from atop the set. When Christine turns off the set—usually after an hour at most—she moves the cardboard wheel behind the bird to show she has logged another unit or two of viewing time toward a weekly quota set by her parents.

Under the system, said Johnson and his wife Jean, Christine has cut her television time from more than 20 hours a week to less than five. She is devoting more time to Brownie activities and other projects.

Gone are the nightly arguments about whether the table would be set before or after the Bewitched rerun was over, whether she would watch The Brady Bunch or get started on her homework.

The Johnsons recommend their TV Watchbird to other parents who are concerned with the effects of too much television on their youngsters.

The bird is a simple cardboard contraption with a revolving disc numbered from zero to 23. The way the Johnsons work it, each half-hour of viewing time equals one watchbird unit. After Christine watches a program, carefully selected in advance so she'll get the most out of her 10 half-hours a week, she moves the wheel to keep track of how much time she has left.

Artist Mike Lee designed the bird with its bright purple plumage and owl-like eyes. With the help of Pet Rock promoter George Coakley, the Johnsons are marketing their birds with a mail-order price tag of $1.30.

Jean and Barry Johnson say Christine now carefully chooses the programs she watches each week. She has given up most of the late-afternoon reruns in favor of shows like The Waltons, Wonderful World of Disney and Happy Days.

The Johnsons banned Sonny and Cher—"too sophisticated for an eight-year-old"—and Charlie's Angels—"she doesn't stay up that late anyway." They say Christine isn't interested in the more violent TV cop shows.

For children who are, they suggest, parents can assign higher unit values to shows they consider objectionable. Thus, a crild who watches a cop show might have to deduct four units from his 10-unit quota while Wonderful World of Disney might cost only two.

"Television has ceased to be an important part of Christine's life," Mrs. Johnson said. "She's found other activities in which to channel her time. It taught her the responsibility of planning her own time.

"And it takes pressure off me. I don't have to be the nagging bad guy who says no more TV, time to set the table, do your homework, whatever. The problem seems to have eliminated itself."

Quality Value

Do it right! Save your time and money. Paint with our best . . . Monamel, Breeze and General Paint quality finishes.

CHOOSE FROM HUNDREDS OF CUSTOM COLORS.

BREEZE INTERIOR FLAT LATEX
$10.98 GAL. or less
Quart $3.59 or less

For all products listed below.
$12.98 GAL. or less
Quart $4.19 or less

INTERIOR
• Interior Undercoat • Primer Sealer • Alkyd Semi-Gloss • Alkyd Eggshell • Velvet Alkyd Flat • Latex Semi-Gloss • Latex Eggshell

EXTERIOR
• Primer • Porch & Floor • House & Trim Gloss • Latex Flat • Latex Gloss • Woodcraft Stains.

DEEP AND ACCENT COLORS SLIGHTLY HIGHER PRICED.

YOUR GENERAL PAINT HEADQUARTERS

GENERAL PAINT

GLEN LAKE LINK HARDWARE LTD. 2697 Sooke Rd. 478-3541	CUBBON BUILDING SUPPLIES 1720 Cook — 384-8181 2650 Nobhill — 474-1281	IMPERIAL BUILDING MATERIALS LTD. 2955 Douglas 386-1401
WEST FRASER BUILDING SUPPLIES (VICTORIA) LTD. 2000 Government 382-7261	GENERAL PAINT & WALLCOVERING 830 Pandora Ave. 385-4455	COAST TO COAST NEWSPAPER ADVERTISING SELLS THE MOST

6-21

Everyday goodness.
PALM
PALM DAIRIES LIMITED
Buttermilk.

Sears
Shop Wednesday, Thursday and Friday nights 'til 9.

Your choice of tapes at one low price!

Polydor

Best of B.T.O.
Bachman-Turner Overdrive

Rock 'n' Roll
Alternative
Atlanta Rhythm
Section

Flowing
Rivers
Andy Gibb

Photographs and Memories
Jim Croce

Best of
The Statler Brothers

Your choice
8-track tapes
or cassettes
6.79 each

A Song
Neil Sedaka

Choose also from the following titles plus many more at the same low price!

Freeways
Backman-Turner Overdrive

I Never Can Say Goodbye
Gloria Gaynor

Best of Today
Neil Sedaka

The Best of
The Bee Gees

Dr. Zhivago
Original Soundtrack

Children of the World
The Bee Gees

2001 Space Odyssey
Original Soundtrack

Best of Today
Rod Stewart

Sears Records (58) Personal Shopping
Advertised prices in effect 9:30 a.m. Wednesday, Aug. 24, through 5:30 p.m. Saturday, Aug. 27, while quantities last.

Simpsons-Sears Ltd.
3190 Shelbourne Street. Lots of Free Parking.

Final

TELEPHONE 383-4111
CLASSIFIED 386-2121

The Daily Colonist.

Vancouver Island's leading newspaper since 1858

Showers, high 18
Weather Details on Page 2

No. 210 — 119th Year | VICTORIA, BRITISH COLUMBIA, WEDNESDAY, AUGUST 24, 1977 | 15c Daily, 30c Sunday

—AP

Pilot Allen on practice bike

$85,000 breakthrough

Man takes wing with the power from his legs

SHAFTER Calif. (AP) — A 24-year-old bicyclist flew a pedal-driven plane over a 1.4-mile course here Tuesday and claimed an $85,000 prize offered by the London Royal Aeronautic Society for the first sustained man-powered flight.

The flight, believed to be the first over the stipulated distance, was certified by William Richardson, an official of the Kern County aviation department.

Pilot Bryan Allen had tried for weeks to steer and pedal the specially-built craft around a figure-eight course marked by pylons a half-mile apart without touching the ground between takeoff and landing.

"He almost made it yesterday but missed a T that he had to cross 10 feet high," said Vern Oldershaw, structural engineer on the project.

"Today, he had that extra bit of confidence and knew he could get around, so he climbed up and cleared it beautifully."

The plane has a 97-foot wing-span, wider than that of a DC-9, but weighed less than 70 pounds. It was built mostly of a super-strength plastic, called Mylar, ribbed with aluminum tubing and bordered by light plastic.

Allen, of Bakersfield, pedals a bicycle chain which turns a propeller behind the cockpit which itself hangs like a cocoon from the centre of the long wing. He manoeuvres the plane with a handle which elevates a smaller, frontal wing.

Language showdown in Quebec

Get out of town, servants ordered

MONTREAL (CP) — The community council of Fort Chimo, one of the largest towns in northern Quebec, asked all Quebec government employees Tuesday night to leave town immediately in protest against Quebec's language policy.

Council president Johnny Watt said although most of the estimated 15 government employees had already been informed of the request, all 800 town residents were invited to a meeting to make the request official.

Most of about 275 persons attending expressed support for the council's stand, he said in a telephone interview from his Fort Chimo home.

Watt said this was the last action they would take until they received word from the government that Eskimos' language rights would be guaranteed in the proposed language legislation, Bill 101.

If the government refused to withdraw its employees, the council had no immediate plans to use force to prevent then from carrying out their duties or from entering their offices, he said.

The Ungava Bay community of Koartuk also demanded Tuesday that government employees leave, he added.

Watt said he expected similar action by five more Eskimo communities this week.

Another spokesman for the Fort Chimo council said northern Quebec communities "are in the stages of taking action."

"All I can say to you is that it's just beginning," he said.

The protests follow a statement issued by the Northern Quebec Inuit Association after its annual meeting last weekend on Belcher Islands, N.W.T. The group said the government had not come through with promises guaranteeing Eskimo language rights.

Inoucdjouac, a Hudson's Bay community 650 miles north of here, was the first to protest when Eskimos lowered the Quebec flag in front of the provincial government office and boarded up the doors Monday.

Marcussi Patsuaq, 36, manager of the Inoucdjouac community centre, said the "Quebec flag will not fly" there until the government gives Eskimos a "reasonable answer."

Protesters asked the four Quebec government employees to leave the town and take a message to the government demanding "a guarantee that our language and way of life be protected" under Bill 101, he said.

Fog has prevented air transportation out of the Hudson's Bay community.

Patsuaq said the town would also not allow the school there to open in September if demands were not met.

Separatist method to be tabled today

QUEBEC (UPI) — The separatist Quebec government plans to table today a white paper for its planned referendum on Quebec independence, Minister of Parliamentary Reform Robert Burns said Tuesday.

"It will be something that will shed a lot of light on the total discussion on independence," the Parti Quebecois house leader said.

Details of the policy paper have been kept secret, with the government declining to reveal any information, even to its own backbenchers in the national assembly.

But Burns said the white paper would outline the proposed procedures for "a referendum based on the British model." That system involves two government-financed parties to argue the pros and cons of the issue.

The policy paper will be followed by a parliamentary committee for study, probably in September or October, he said.

"We would then table a bill which would put the findings (of the study) into effect. Of course, the Quebec population and the opposition viewpoints will be heard," Burns said.

He said some "elements of the white paper will eventually be discussed and should be included in the proposed bill." But he declined to comment on a possible date or the wording of the question Quebecers would be asked to answer in the referendum.

Sources close to Burns said a first referendum could be held by late 1978. Second and third referendums could also be held if the government did not receive a majority of favorable votes in the first.

Mandel convicted on scandal counts

BALTIMORE (UPI) — Governor Marvin Mandel, who succeeded Spiro Agnew to become one of the most powerful officials in Maryland history, was convicted Tuesday in U.S. federal court on political corruption charges involving women and horses.

On the same day as his Oct. 7 sentencing on mail fraud and racketeering charges, Mandel will also be stripped of office under state law unless an immediate request for a new trial is successful.

He could also receive up to a 105-year prison term.

The verdict against Mandel and five codefendants came on the 13th day of deliberations by the jury.

At the centre of the government case was Mandel's need, despite an annual salary of $25,000, for hundreds of thousands of dollars for a divorce settlement from his first wife, Barbara, so he could marry socialite Jeanne Dorsey.

His co-defendants, all but one close friend and political confidants, wanted the legislature to take action that would make their secret involvement in a horse track more valuable, with the most important bill allowing more days of racing at the track.

Mandel, 57, leaned back in his chair, looking dazed, while the 129 separate verdicts—more than 20 for each defendant—were read. Mandel was found guilty on 17 counts of mail fraud and one of racketeering.

Mandel denied he took bribes although he did concede accepting gifts from his friends including expensive business suits, jewelry for his family and vacations.

Supersonic slowdown shutdown

LONDON (AP) — British Airways cancelled its Concorde supersonic run to Washington on Tuesday because of a slowdown by assistant air traffic controllers at London airports.

The job action, which the controllers plan to step up into a strike throughout Britain this weekend, has delayed hundreds of thousands of passengers on all airlines and forced British Airways to scrub many flights.

Travellers booked on the Concorde, which crosses the Atlantic in 3½ hours, were transferred to a larger jumbo jet in an effort to get more passengers on fewer flights.

Dorval flights snarled

MONTREAL (CP) Flight delays continued at Dorval International Airport Tuesday as discontent increased on the part of air traffic controllers.

Vince Paquette, a federal transport department spokesman, said there were delays of 15 to 20 minutes on some flights leaving the airport and on others arriving from Toronto where controllers were maintaining a work-to-rule campaign.

Air Canada said some of its planes were held up for 20 to 30 minutes.

Paquette confirmed that one air traffic supervisor has been suspended.

Local members of the Canadian Air Traffic Controllers Association said the suspended man was Bernard Levesque, a veteran with 19 years experience.

Other controllers have complained of confrontation, intimidation and harassment. The government is retaliating against them, they said, for their work-to-rule activities.

Murray Daigle, assistant regional manager of Air Traffic Services, said an investigation is being held into "alleged sabotage" of equipment, said to have taken place when the federal government ordered the controllers back to work Aug. 9 after a three-day strike.

The Great Nakusp Hole has engineers baffled

NAKUSP, B.C. (CP) — A hole 40 to 50 feet in diameter and at least as deep, has town engineers scratching their heads.

The hole is located on the site of the town's original water supply, but engineers say they don't know why it suddenly formed.

Harold Hanson noticed the hole forming on his property Saturday when a truck began leaning to one side.

Within an hour, a deep hole had appeared where the truck had been parked.

RCMP say they don't know how deep the hole is because about 50 feet below the top it is filled with water.

Corruption charges

Gandhi official under arrest

NEW DELHI (AP) — Bansi Lal, defence minister in the government of former prime minister Indira Gandhi, was arrested Tuesday on charges of corruption. He is the highest-ranking Gandhi official to be charged so far in a spreading investigation of her innner circle.

Charges filed by the Central Bureau of Investigation alleged that Lal, 49, misappropriated nearly $60,000 and three cars from the Youth Congress, the youth branch of Mrs. Gandhi's Congress party.

His arrest followed by eight days the arrests of three of Mrs. Gandhi's closest aides on charges of funnelling $7 million in Congress party funds into a network of phoney businesses.

A source close to Prime Minister Morarji Desai, whose Janata coalition put Mrs. Gandhi out of office in elections last March, said continuing investigations into the financial and political dealings of Mrs. Gandhi's family and associates were expected to produce more arrests.

Lal rose to power in Mrs. Gandhi's organization during a seven-year stint as chief minister of Haryana state, where he became known as one of India's toughest political bosses.

A close associate of Mrs. Gandhi's son Sanjay, Lal became defence minister in December, 1975, six months after Mrs. Gandhi declared a national emergency, supended civil liberties, imposed news censorship and jailed thousands of political opponents.

Last April, the Congress party suspended Lal's membership for six years for "undemocratic, autocratic and undignified activities."

Lal
. . . key aide

Sole India wire 'mutilated news'

NEW DELHI (UPI) — A special committee recommended Tuesday that the government scrap India's sole national news agency and replace it with two competing wire services

Kuldip Nayar, an editor of Indian Express Newspapers and chairman of the 12-member committee, said at a news conference that the existing news agency, Samachar, "mutilated news, planted news, concocted news," during the emergency rule of former Prime Minister Indira Gandhi.

Mrs. Gandhi's regime last year forced four news agencies to merge to form Samachar, which was in effect controlled by her government.

The report urged the government to assure that the two news agencies be independently controlled, a recommendation which Prime Minister Morarji Desai's administration has said it would follow.

ICBC charges rejected

Kerster weathers storm

By JIM HUME
Colonist Reporter

Social Credit backbencher George Kerster (SC—Coquitlam) Tuesday survived a bid to oust him from the Legislature for 30 days.

The ouster bid came in the form of a motion from Gary Lauk (NDP—Vancouver Centre), seconded by William King (NDP—Revelstoke-Slocan) calling for the Public Accounts Committee to recommend to the Legislature that Kerster had been in conflict of interest in dealings with the Insurance Corporation of B.C.

When it was all over, Kerster said that if faced with the same set of circumstances he would commit himself to the same course of action all over again.

He was referring to actions taken on behalf of Leslie Woods and Surrey Dodge Ltd., on separate ICBC theft and damage claims.

Both claims were originally rejected by ICBC adjusters and their immediate superiors. Both were ultimately paid, the Woods claim on the orders of ICBC vice-president Norman Bortnick and the Surrey Dodge claim after review by the Claims Coverage Committee.

The New Democratic Party charged in the Legislature that both claims were paid after pressure was applied to ICBC officials by Kerster. They also claimed that as Kerster had been a former partner in Surrey Dodge and

Page 2 — Kerster

Kerster
. . . no apology

Inside Today

That Lady in Black returns to Valentino —Page 18

'Jo-Jo' pedals pledges home —Names in News, 20

Sooke angler jumps into coho lead —King Fisherman, 45

North American life too costly – minister —Page 47

	Page
Background	5
Bridge	34
Classified	33-42
Comics	30
Crossword	35
Editorials	4
Entertainment	18
Family	25-27
Finance	8, 9
King Fisherman	45, 46
Marine Calendar	12
Names in the News	20
Provincial Court	20
Sports	14-17, 19
Your Good Health	26

Closure cuts short probes of Bill 101

QUEBEC (CP) — Clause-by-clause study of Bill 101, the Parti Quebecois government's language legislation, was cut short Tuesday night after the national assembly voted 48-30 for closure.

The vote on the government motion means the legislature committee that has been studying the bill since Aug. 3 had to wrap up its work at 11 p.m. EDT Tuesday.

The committee had just begun to study the section of the bill dealing with French as the language of work and had not yet looked at the chapter of the legislation covering business.

There were catcalls and cries of "shame," from Liberal benches as the vote was called on the closure motion. It was the second extraordinary motion to be adopted in two days.

On Monday, the assembly passed another government motion suspending normal rules of procedure.

During Tuesday's debate on the closure motion, Liberal Fernand Lalonde accused the government of violating a pledge made by Premier Rene Levesque last month that the language legislation would not be bulldozed through the assembly.

French resort saved from menace of oil

PARIS (AP) — A six-month struggle to save a popular French resort island and its famed lobsters from the menace of a sunken oil tanker ended Tuesday in apparent success.

Two deep-sea divers and a soldier died in the operation, and $30 million was spent. But the effort rescued prize lobster beds and beaches around Sein Island, a choice vacation spot in the Atlantic off the Brittany coast.

The French government pumped hot water into the wreckage 300 feet under gray seas, forcing what was left of the trapped oil to the surface, where it was burned off.

"As the pumping went on, we saw traces of pollution disappear little by little," said Alain LeRoi, mayor of Sein Island. "We served lobsters to the tourists all summer without problem."

The Bohlen sank 12 miles northwest of the island in a storm Oct. 14, 1976, carrying almost 10,000 tons of crude oil. Twenty-six members of the 37-man crew, including the captain, perished.

Government newspaper union-made

The Daily Colonist said Tuesday the new B.C. Government News, a provincial government tabloid publication, does not carry the trade union label.

Comox Valley Printers, which printed the September issue, is the only independent trade union in the province and its logo appearing at the bottom of page 2 of the September issue is a registered trade union label.

Good News
Terry Spence
CFAX 1070

★★★★★
The Daily Colonist.
Section Two — Wednesday, August 24, 1977 — Page 13

High Truck Prices?
"NEGATORY!"
PETER POLLEN FORD

Upset victory for ratepayers

Community plan hearings delayed

Saanich relents, freezes development push

By BILL SMITH
Colonist Reporter

Saanich ratepayer groups scored a stunning upset victory Tuesday when they pressured council's lands, planning and housing committee to delay until next year public hearings on the official community plan and several major development proposals.

A motion recommending delay of the hearings until January came after two hours of debate before about 150 residents who packed the council chamber.

The debate was punctuated by catcalls, heated exchanges between speakers and aldermen, and a demand for changes on council.

Affected by the decision is a Sept. 7 hearing on the community plan, a hearing Sept. 12 on a proposal to develop a 70-acre industrial zone in the Glanford-Vanalman area and a rezoning hearing affecting 100 acres in North Quadra.

Passage of the committee's recommendation by council is expected to be only a formality. Only Mayor Ed Lum and Ald. Joseph Bourque did not support Ald. John Mika's motion for the delay.

In addition to postponing the public hearings, the committee's action also imposes an effective freeze on a proposed housing development at Minnie Mountain near Cadboro Bay, as well as proposals for shopping centres at Broadmead and Tillicum.

The committee's action came as a surprise to the residents.

There to protest a proposal for an east-west traffic artery from Quadra to Munn Road at Saanich's western boundary, they cheered and clapped as committee chairman Ald. Fred Severson said he was prepared to debate a request by seven ratepayer groups for a 90-day moratorium on development proposals.

He agreed with Lum that the hearings should go ahead "so we can get dialogue and input."

The freeze, requested by Broadmead, Cadboro Bay, Gordon Head, Gorge-Tillicum, North Quadra and Royal Oak ratepayers' associations, would block any action of a political or decision-making nature, Broadmead ratepayers' president William Nielsen said.

"Hold off on the plan—hold off on everything for 90 days," urged North Quadra Land Use Association president Charles Ryan.

"We, in the North Quadra district, feel hung, drawn and quartered by the disclosures of the past few days.

"The disclosures have completely destroyed our confidence in some council members. We do not trust you to make decisions involving millions of taxpayers' dollars," he said.

Ryan said that since inception of the proposed community plan, council had failed to produce complete in-depth studies related to the future development of Saanich.

If council had done its homework, it would not have been "astounded" at the recent east-west arterial road proposal, he contended.

"It would appear some aldermen have absolutely no concern for residents of North Quadra."

Severson said he was attempting to represent the entire municipality, and he rejected suggestions that council had not done its homework or was guilty of "under-the-table deals."

"I was elected to represent 72,000 people. I was put here by people other than members of ratepayers' associations."

Ald. Sandy Noel said he supported the motion "because it appears this council has not done its homework and a new council, hopefully, will have done their homework."

Peter Pollen picks a part as a Tory

By DON COLLINS
Colonist Reporter

Peter Pollen has bounced back into the political arena complete with his old style of doing things differently.

For instance, there he stood Tuesday night at his own meet-the-"candidate" party, a man sniffing victory with the aroma of past defeat all around him.

Only two men preceded Pollen to the microphone — both of them notable losers.

Bud Mesher failed to unseat Hugh Curtis when Curtis was Saanich mayor and Eric Charman lost his bid to become a federal Conservative member in 1968. The defeat chased him right out of politics—until Tuesday night.

Charman said he was making his first appearance at a Conservative meeting since 1969 because he thought Pollen, the former colorful Victoria mayor, was the right kind of man to help set the country straight.

Mesher said before the get-together at the Royal Oak Inn, that the Esquimalt-Saanich Conservative Association membership list had been used in drawing the crowd out to meet Pollen.

He also said the Pollen supporters had drawn heavily on new party members and that they had signed up at least 175 in the last 10 days.

Even so, only about 70 persons showed up. One notable absentee was Donald Munro, the sitting Tory member for the riding, and the man Pollen will challenge for the nomination Sept. 10.

Munro, contacted during the afternoon, was interested to hear about the party.

"I haven't been invited," he said.

Nevertheless, Munro wasn't about to be drawn into any type of verbal warfare with the man some refer to as a political gadfly.

But what, he was asked, about Pollen's assertion that his (Munro's) supporters were a collection of Colonel Blimps?

"He's privileged to call them what he wishes," snapped Munro. "I call them members."

Pollen used the coffee-bash and an interview to attack Quebec (on financial responsibility and not racial lines), rip into the spending habits of the Trudeau Liberals, and last — but certainly not least — to defend himself in connection with his previous flirtations with other political parties.

Until 1966 he was a federal Liberal. In the years since then he was defeated in a provincial election as a Social Credit candidate, and in the last provincial election in 1975, failed to win the Social Credit nomination in Victoria.

In 1973 he denied telling a Colonist reporter he was interested in running as a federal NDP candidate.

During the question period Tuesday night he was asked directly if he wasn't still a Liberal.

He said he left the Liberal party when he found he could no longer trust it, he figured his reputation was unsoiled.

Pollen
. . . Munro target

Quadra, Munns Road link: Saanich engineers knew

Saanich's engineering department has known about a proposed highway link between Quadra and Munns Road for 18 months.

Aldermen were quick to point out that the first indication they had of the scheme was when it was announced last week at a closed meeting of the public works committee.

Mayor Ed Lum said, however, it was not unusual for departments to discuss major projects with other levels of government and not notify council.

Word of prior knowledge of the highway link came Tuesday from municipal engineer Clifford Warren as he faced a barrage of questions from aldermen and residents about the controversial plan at a lands committee meeting.

He said the highways ministry had been holding discussions with his department for 18 months about various ways to resolve the question of highway access to the proposed industrial zone at Glanford and Vanalman.

Ald. John Mika demanded that the matter be tabled pending a review by council of all documents from the highways department pertaining to the matter.

He was told by Warren that a letter was received some time ago from the highways minister dealing with the proposed route.

He said, however, that although it was his belief the share would be on a 50-50 basis with the municipality for the project, he had no official commitment from the ministry.

Warren said the highways department had proposed a separated-grade exchange at Vanalman and the Pat Bay Highway. The interchange would be linked to a new east-west traffic corridor which would extend west along Vanalman, south to Roy Road to link to Munn Road at Saanich's west boundary.

The proposal, he said, was generally in agreement with a major road construction plan prepared by his department 10 years ago.

Because the route would have an immediate impact on a number of subdivision proposals now under consideration, particularly in the North Quadra and Vanalman areas, Warren said the proposal warranted the committee's immediate attention.

He stressed that the road would not be constructed for at least 10 years, "but we have to reserve a swath along the three-mile route before the area is developed."

He estimated it would cost $675,000 to acquire a 66-foot right-of-way along the three-mile route.

"But if we can reserve the land before it is developed, then the coast would be about $175,000."

The saving would be made possible by the municipality requiring dedication of land by developers, he said.

Ald. Fred Severson said he could see no reason for the municipality bearing half of the cost of a road that "we don't want."

Library deadline extension forced by Saanich snag

The B.C. Building Corporation has agreed to extend to Sept. 7 its deadline on the proposed relocation of the central library.

The extension from Aug. 19 was requested by the Greater Victoria Library Board after Saanich council failed to support a motion endorsing the board's proposal to move into 50,000 square feet of leased space at the new provincial government building at Broughton and Blanshard.

Council agreed to refer the question to a Sept. 6 meeting after reaching an impasse.

Victoria, Esquimalt and Oak Bay councils have endorsed the board's proposal.

Board chairman Gordon Hutcheson said Tuesday the corporation had agreed to the delay but was proceeding with plans on the basis that the library would be housed in the new government building.

Victoria Ald. Ronald McKenzie was accused at Tuesday's Library Board meeting of playing games over the location for a new central library.

"We are too busy to play games with McKenzie," fellow Victoria Alderman Murray Glazier said.

If McKenzie was serious about another library site, he should lay all his cards on the table, Glazier said.

McKenzie said last week that an opportunity had arisen to buy a 12-year-old building for about $2 million. He refused to disclose the location, except to say that it was downtown.

It was later learned that McKenzie was referring to the Montreal Trust Building at 1061 Fort.

McKenzie suggested the city buy the building and lease it back to the library board instead of proceeding with plans to rent space in the new provincial government building on Broughton.

Glazier said no details of the proposal had been submitted to the board. "We guessed he was talking about the Montreal Trust. It's so far from what we need that the idea is just not feasible."

He said he hoped McKenzie was not about to embark on a series of games with the board — "he finds the buildings and we try to guess their location."

Hutcheson said the possibility of acquiring the building had been considered some time ago.

"We ruled it out because of the tremendous expense involved in renovating it into a building to house a library."

He said the building has about 50,000 square feet of space, the same square footage the library would have in the leased premises at Broughton and Blanshard.

Radium tube still missing

Officials said Tuesday a search failed to find a tiny tube of radium which disappeared from the Royal Jubilee Hospital a month ago after a freak defect allowed it to drop from its container.

They said the tube, about half the size of a wooden match, was probably swept up by cleaners or carried into the sewage system which dumps into the sea.

The tube would be hazardous if it came into contact with someone for a long period of time.

— William E. John photo

Smiling Cabot on McPherson stage

Funeral in Los Angeles

Sebastian Cabot dies at Deep Cove home

A Victoria audience last December saw the last stage appearance by actor Sebastian Cabot.

He died late Monday night at his secluded Deep Cove cottage after what one family friend described as a massive stroke.

It was the third stroke for the 59-year-old actor in the last three years. His first two in 1974 left his right side paralysed and resulted in a loss of speech. He was quoted as saying he hoped somebody would write him a non-speaking part but none had come at the time of his death.

Cabot became a household word as French, the butler, in television's Family Affair. (Only this week the show returned to the local viewing area.)

Last December he put in a brief walk-on appearance at the White Cliffs of Dover benefit, organized by Smile Show host Jerry Gosley at the McPherson Playhouse.

His appearance brought a standing ovation from the audience.

Of that benefit, the Colonist's Jim Gibson wrote:

"The highlight was Sebastian Cabot's so appropriate stroll across the stage with bowler and brolly at the conclusion of the Smile Show gang's There'll Always be an England.

"Nothing could better illustrate the pluck and tenacity implied in that song than Cabot's first public appearance after his lengthy debilitating illness."

And it was this same pluck that Victoria friends recalled Tuesday.

"He was a very brave, brave man," said Esme Windle, a frequent visitor over the past seven years to the home Cabot shared with his wife, Kathleen.

Cabot went to a party given earlier this month by Mrs. Windle shortly after he had had a toe removed. She told him on his arrival: "I've a long chair for you to put your leg up."

"Esme, no way, I can walk," he told her.

"And he did walk," Mrs. Windle said, adding that Cabot's appearance and speech seemed recently to have improved.

Cabot was a great reconteur and the life of the party.

"He was great fun," said Gosley, who first met Cabot in 1962.

At that time, Gosley wasn't familiar with Cabot's career and was told he played the trumpet.

"I understand you play the trumpet very well," Gosley said at their first meeting.

"That's Al Hirt," replied Cabot, as portly and bushy-bearded as the trumpeter.

Funeral services for Cabot will take place later this week in Los Angeles where he maintained another home. Most of his time had been spent at Deep Cove.

He is survived by his wife and three children, a son, Christopher Pierre, born in 1943, now living in Arizona, and two daughters in Los Angeles, Annette, born in 1941 and Yvonne, born in 1957.

Cabot's first major television role was Dr. Cyril Hyatt in the series Checkmate, which ran from 1959 to 1962. His last series was as the English-accented host on the short-lived anthology, Ghost Story.

Cabot was born in London on July 6, 1918, and left school to work as a garage helper. Later he trained as a chef. He became interested in theatre while chauffeuring British actor Frank Pettingell, and talked his way into a repertory company by faking acting credits.

His first stage appearance in London came in 1945 and the following year he went to New York to appear in John Gielgud's Love for Love.

His motion picture credits include Kismet, Ivanhoe, Romeo and Juliet, Othello, The Time Machine, and The Family Jewels. He did a number of narrations for Walt Disney Studios, including The Jungle Book, Winnie The Pooh and Tigger Too.

Youth survives fall from cliff

A 17-year-old youth, Charles Campbell of Vancouver, fell while hiking with two companions on steep cliffs in the San Juan Bay area of Port Renfrew about 4 p.m. Tuesday, and was taken by Pacific Rescue Centre helicopter to Royal Jubilee Hospital, a rescue centre spokesman said. He was treated for a shoulder injury and released.

Anti-vagrancy action urged

Outlaw subversives—police

Vagrancy laws should be put back on the books and radical political parties that espouse the overthrow of the government should be outlawed, the president of the Canadian Association of Chiefs of Police said in Victoria Tuesday.

"If their established motive is to overthrow the Canadian government," radical groups should be outlawed, Jack Machan, chief investigator for Canadian Pacific in Montreal, suggested in an interview.

There were such groups in Canada today, he said, although he excluded the Parti Quebecois from their number.

Machan added that the repeal of federal vagrancy laws had hampered police in their work.

"The changes were made honestly and sincerely. I think it is fine, provided it doesn't result in making the policeman's work much more difficult," he said.

Machan said the federal government should re-institute the legislation it previously had to deal with vagrancy, and he supported Vancouver Mayor Jack Volrich and western police chiefs in favor of vagrancy laws.

Machan

He said federal efforts to remove some laws from the books had contributed to an increase in crime in Canada over the past few years.

Outlawing particular groups because of their political views was a "direct attack on an important personal freedom," responded Dr. James Dybikowski, president of the B.C. Civil Liberties Union.

"Our view is that in a democratic society we should have freedom of association, and members of a group should not be penalized for the views of the party to which they belong.

"There is a case for prosecuting individuals if they perform certain kinds of actions," Dybikowski said, "but mere membership in a group is an important freedom, even if we don't agree with its views."

Vagrancy laws, which originated in medieval England, represented "a crime of one's condition," Dybikowski said. "You don't have a dwelling, or sufficient funds. But you haven't done anything to anybody."

The laws were used as a form of "social control, to penalize you for something which is extremely unclear."

They had been greatly abused by police in the past, which was why the Civil Liberties Association lobbied for the repeal of vagrancy laws, Dybikowski said.

Their recent return to favor seemed to be tied to an investigation of young male prostitution in Vancouver, he said.

"Once you have a law of that kind, even though the purpose might be a fine an estimable one, the dangers seem to outweigh any benefits to be gained from it. It has been traditionally used by police in a very reactionary way."

Power burial completion this winter

The burying of B.C. Hydro and telephone lines in part of Victoria will be completed this winter, Recreation and Conservation Minister Sam Bawlf said Tuesday.

Bawlf said he had been assured by B.C. Hydro chairman Robert Bonner that the project, started some years ago in the area bounded by Government, Wharf and Pandora to the Causeway at a cost of $3 million, would be finished in the next few months.

Costs have been shared by Hydro and the city of Victoria.

The underground wiring systems includes the removal of power and telephone poles and the burying of cables and transformers.

Job-finder ads going B.C. only

The Greater Victoria industrial development commission decided Tuesday to advertise in Victoria and Vancouver for a full-time job-finder at a salary of $26,000.

A three-member employment committee headed by Allan Purdy will report back to the commission Sept. 15 on any applications recieved. It will be decided at that time whether the job should be advertised elsewhere in Canada.

The committee will report next on terms of reference established for the new position.

Directors went over a draft constitution Tuesday and agreed to meet next week to deal with the amended document.

No decision was taken on a site for the industrial development commissioner's permanent office.

The commissioner's job will be to attract industry to the Capital Region.